

LANDSCAPING NOTES:

- ALL TREES SHALL BE MIN. 10' TALL AND 2.5" CALIPER AT TIME OF PLANTING.
- LANDSCAPING SHALL COMPLY WITH THE TOWN OF CLAYTON LANDSCAPING ORDINANCE AS SPECIFIED IN CHAPTER 6, SUBSECTION 6.6.11 OFF-STREET PARKING LOT LANDSCAPING, WHICH REQUIRES 1 SHADE TREE FOR EVERY 12 PARKING SPACES. EACH TREE MUST BE NO MORE THAN 60' APART.
- THIS SITE SHALL COMPLY WITH TOWN OF CLAYTON UDO SECTION 6.6.12 PERIMETER BUFFER TABLE 6.6.12.G BUFFER APPLICATION, WHICH REQUIRES A TYPE A BUFFER.
- ALL DENUDEED AREAS NOT SHOWN TO HAVE MULCH GROUND COVER SHALL BE SEEDED WITH PERMANENT SEEDING IN ACCORDANCE WITH TOWN OF CLAYTON STANDARDS AND SPECIFICATIONS.
- PLANT TREES WITH A MINIMUM CALIPER OF TWO AND ONE HALF INCHES MEASURED SIX INCHES ABOVE THE GROUND AND A ROOT BALL NO SMALLER THAN TWO FEET IN DIAMETER AND 16 INCHES IN DEPTH.
- THE BEST TIMES FOR PLANTING ARE EARLY SPRING AND EARLY FALL. TREES PLANTED IN THE SUMMER RUN THE RISK OF DEHYDRATION.
- PLANT ALL TREES AT LEAST THREE-AND-A-HALF FEET FROM THE END OF HEAD-IN PARKING SPACES IN ORDER TO PREVENT DAMAGE FROM CAR OVERHANGS.
- DIG THE TREE PIT AT LEAST TWO FOOT WIDER THAN THE ROOT BALL AND AT LEAST SIX INCHES DEEPER THAN THE BALL VERTICAL DIMENSION.
- ESPECIALLY IN AREAS WHERE CONSTRUCTION ACTIVITY HAS COMPACTED THE SOIL, THE BOTTOM OF THE PIT SHOULD BE SCARIFIED OR LOOSENED WITH A PICK AX OR SHOVEL.
- AFTER THE PIT IS DUG, OBSERVE SUB-SURFACE DRAINAGE CONDITIONS. WHERE POOR DRAINAGE EXISTS, THE TREE PIT SHOULD BE DUG AT LEAST AN ADDITIONAL TWELVE INCHES WIDER AND THE SOIL AMENDED TO ALLOW PROPER ROOT GROWTH.
- BACKFILL SHOULD INCLUDE A PROPER MIX OF SOIL AND FERTILIZER. ALL ROOTS MUST BE COMPLETELY COVERED. BACKFILL SHOULD BE THOROUGHLY WATERED AS IT IS PLACED AROUND THE ROOTS.
- IMMEDIATELY AFTER IT IS PLANTED, THE TREE SHOULD BE SUPPORTED WITH STAKES AND STRAPS TO FIRMLY HOLD IT IN PLACE AS ITS ROOT SYSTEM BEGINS TO DEVELOP. REMOVE STAKES AND TIES AFTER ONE YEAR.
- SPREAD AT LEAST THREE INCHES OF MULCH OVER THE ENTIRE EXCAVATION IN ORDER TO RETAIN MOISTURE AND KEEP DUST DOWN.
- AN ADDITIONAL THREE-INCH SAUCER AND MULCH SHOULD BE PROVIDED TO FORM A BASIN AROUND THE TRUNK OF THE TREE. THIS SAUCER HELPS CATCH AND RETAIN MOISTURE.
- CONSCIENTIOUS POST-PLANTING CARE, ESPECIALLY WATERING, PRUNING AND FERTILIZING, IS A MUST FOR STREET AND PARKING LOT TREES. PRUNE OFF BROKEN OR DAMAGED BRANCHES.
- ALL DISTURBED AREAS NOT IDENTIFIED FOR PLANTINGS AND MULCH SHALL BE SEEDED. SEE DETAIL SHEETS FOR REQUIREMENTS.

LANDSCAPE LEGEND:



LANDSCAPE CALCULATIONS

SHADE TREE PLANTINGS
REQUIREMENT: 1 CANOPY TREE PER EVERY 12 OFF STREET
PARKING SPACES

PARKING SPACES: 45
TREES REQUIRED: 4
TREES PROVIDED: 4 TREES

PLANT SCHEDULE						
TYPE	USE	KEY	QTY	BOTANICAL NAME	COMMON NAME	HEIGHT
TREES						
LDT	Island Planting	ARF	8	Acer rubrum 'Franksred'	Red Maple	2.5" cal Min. 10'

NF
CHARLES COATS
DB 6515 PG 237
PN 05F02032
ZONING: R-E

NF
UACFE LLC
DB 3372 PG 969
PN 05F020431
ZONING: PD-MU

NF
CHARLES COATS
DB 2228 PG 69
PN 05F02032L
ZONING: R-E

NF
ROBERT BROWN JR.
DB 3433 PG 168
PN 05F02033F
ZONING: R-E

SCALE: 1 IN = 20 FT
SCALE IN FEET
HORIZONTAL

Town of Clayton
Construction Drawing
Approved for Construction
Director/Assistant Director of Engineering:

Planning Director:
Official Document

Town of Clayton Engineering must be stamped at a minimum 48 hours prior to the commencement of construction activities. This document has been reviewed by the Town of Clayton and to the best of our knowledge and belief, conforms to all laws, ordinances, policies and specifications that are applicable. Approval by the Town shall not relieve the Applicant and/or Design Professionals from the responsibility for adequacy of design or for errors or omissions in the plans and specifications and meeting all applicable standards and regulations.

SITE PLAN/CD SUBMITTAL
CONSTRUCTION DRAWINGS
TOC PROJECT # 2024-114-SP_CD
MSD-2013-99



LONG TERM CARE - SPRINGBROOK CLAYTON
LANDSCAPE PLAN

T (919) 582-2499
F (919) 582-2493
208 S. Fidelity Avenue
Fayetteville, NC 27706

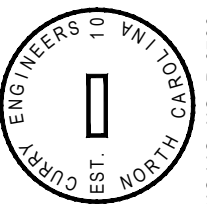

Curry
ENGINEERING
L-1.0

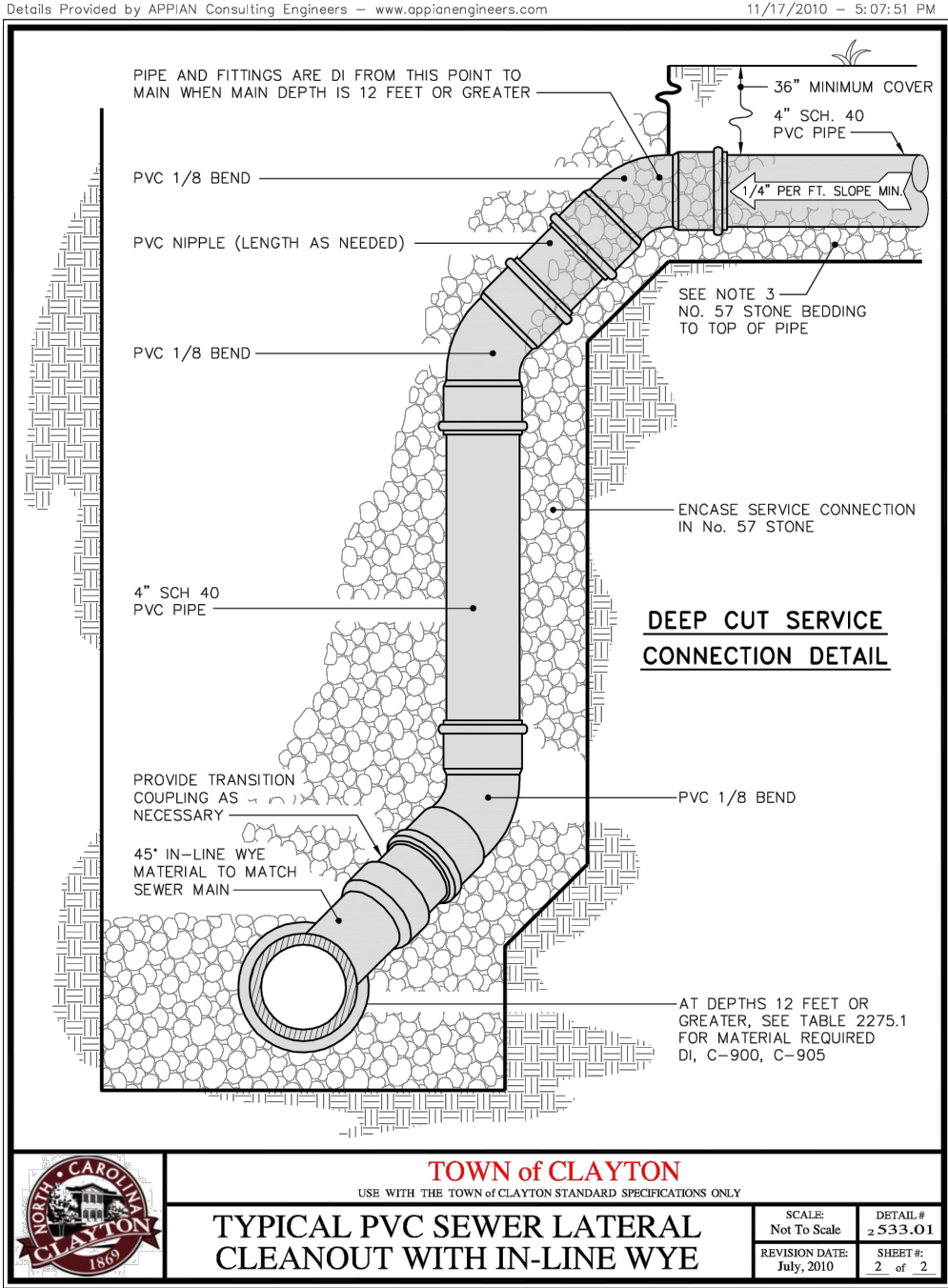
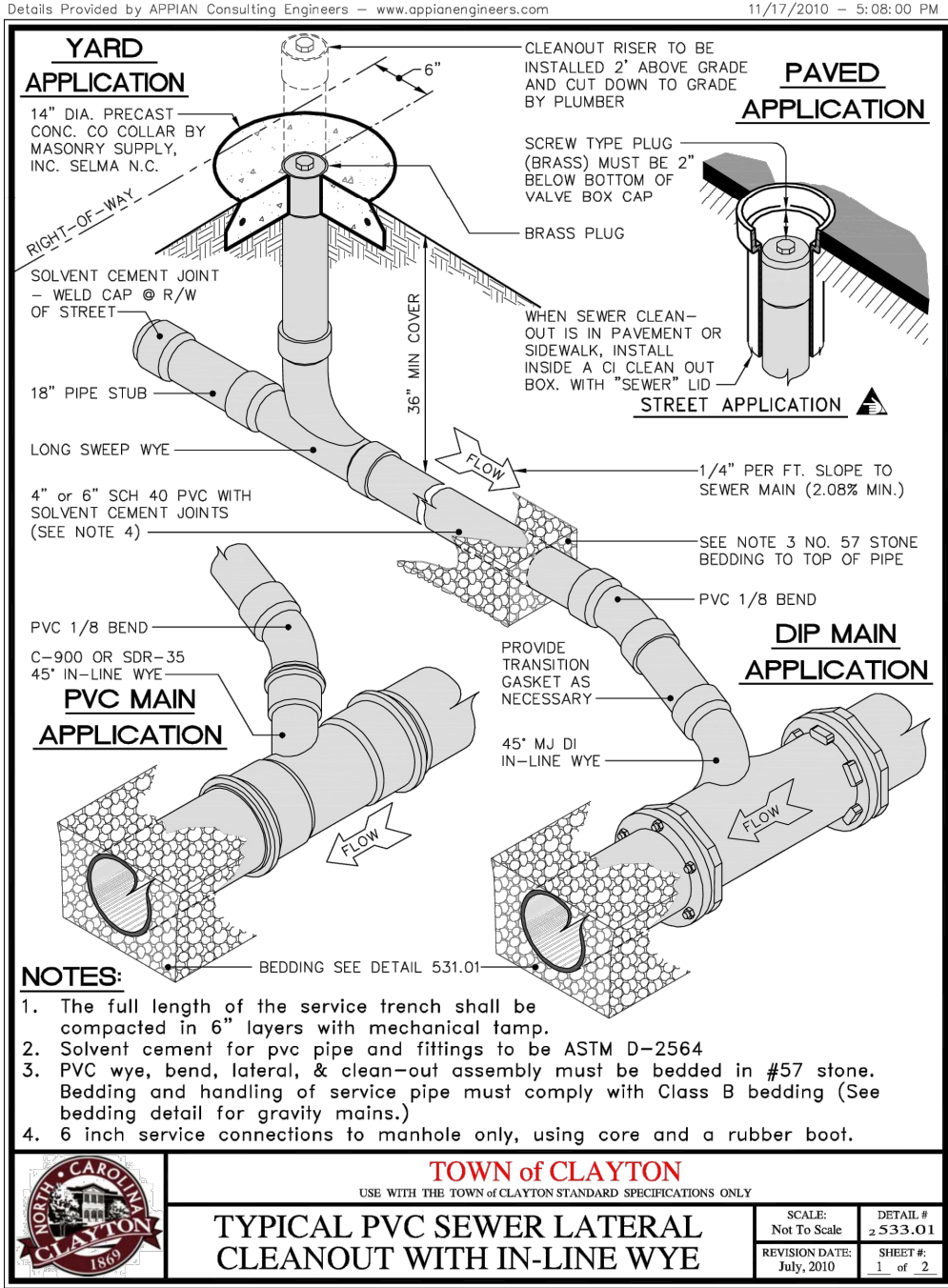

APPLAN ENGINEERS, 200 S. FULTON AVENUE, SPRINGBROOK, CLAYTON, ARKANSAS SITE PLAN SHEET FILED 12.1.2 UTILITY DETAILS.DWG
PLOT DATE: 12/10/2024 10:55 AM

Town of Clayton
Construction Drawing
Approved for Construction

Director/Assistant Director of Engineering:

Planning Director:

Official Document

Town of Clayton Engineering must be completed at a minimum 48 hours prior to the commencement of construction activities. This document has been reviewed by the Town of Clayton and to the best of our knowledge and belief, conforms to all laws, ordinances, policies and specifications that are applicable. Approval by the Town shall not relieve the Applicant and/or Design Professional from the responsibility for adequacy of design or for errors or omissions in the plans and specifications and meeting all applicable standards and regulations.

SITE PLAN/CD SUBMITTAL
CONSTRUCTION DRAWINGS
TOC PROJECT # 2024-114-SP_CD
MSD-2013-59

SEAL

NORTH CAROLINA
PROFESSIONAL SEAL
048484
B. MATTHEWS
12/13/24

Curry
ENGINEERING

D-1.2

ENGINEER'S SEAL
CLAYTON
NC LIC. NO. P-40788

T (919) 552-2849
F (919) 552-2843

200 S. Fulton Avenue
Fayetteville, NC 27808

LONG TERM CARE - SPRINGBROOK CLAYTON
UTILITY DETAILS

REVISIONS		LOC. COMMENTS #1
1	12/13/2024	
DATE: JULY 30, 2024		HORIZ. SCALE: NONE
FILE NO.		ORIG. SHEET SIZE: 24 x 36

EROSION CONTROL LEGEND:

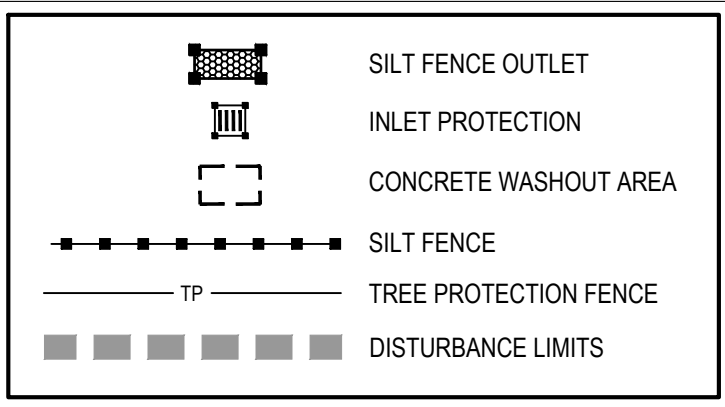

NOTES:

- THE SILT FENCE, AND LIMITS OF DISTURBANCE SHOWN ON THIS PLAN ARE GRAPHICAL REPRESENTATIONS OF THE ACTUAL EROSION CONTROL MEASURES THAT SHALL BE INSTALLED UNDER THIS PROJECT. DUE TO SCALE OF THIS DRAWING, THESE MEASURES ARE GRAPHICALLY DEPICTED AND MAY BE BEYOND WHERE THEY ACTUALLY WILL BE INSTALLED IN THE FIELD. HOWEVER, UNDER NO CIRCUMSTANCES IS THERE TO BE DISTURBANCE OFFSITE.
- THE WORK ASSOCIATED WITH THIS PERMIT INCLUDES CLEARING AND GRUBBING, INFRASTRUCTURE INSTALLATION, AND SITE GRADING TO ACCOMMODATE NEW OFFICE BUILDINGS.
- TOTAL DISTURBED AREA = 1.33 AC
- REFER TO DETAIL SHEET EC1.0 FOR CONSTRUCTION SEQUENCE, EROSION CONTROL NARRATIVE, MAINTENANCE NOTES, STABILIZATION INSTRUCTIONS & EROSION CONTROL DETAILS.
- ALL CONSTRUCTION SHALL BE IN ACCORDANCE WITH CURRENT NCDENR STANDARDS AND REGULATIONS.
- SLOPES SHALL BE 3:1 OR FLATTER UNLESS OTHERWISE NOTED.
- THERE SHALL BE NO DISTURBANCE OUTSIDE THE LIMITS SHOWN ON THIS PLAN WITHOUT AN APPROVED PLAN AMENDMENT BY NCDENR.
- ALL DISTURBED AREAS SHALL BE SEEDED PER STABILIZATION TABLE.
- CONTRACTOR IS RESPONSIBLE FOR MAINTAINING SELF-INSPECTION LOG.
- ALL EXISTING CATCH BASINS AND INLETS DOWNSTREAM OF DISTURBED AREAS SHALL HAVE SILT SACKS INSTALLED INSIDE THE GRATES.
- CONTRACTOR SHALL CLEAN OUT ALL DOWNSTREAM STORM DRAINAGE SYSTEM AFTER PHASE CONSTRUCTION IS STABILIZED.

NPDES STABILIZATION TABLE

SITE AREA DESCRIPTION	STABILIZATION	TIMEFRAME EXCEPTIONS
Perimeter slopes	7 days	None
High Quality Water (HQW) Zones	7 days	None
Slopes steeper than 3:1	7 days	If slopes are 10' or less in length and are not steeper than 2:1, 14 days are allowed.
Slopes 3:1 or flatter	14 days	7 days for slopes greater than 50' in length
All other areas with slopes flatter than 4:1	14 days	None, except for perimeters and HQW Zones

PROJECT: 2024-11-13 10:55 AM
DRAWING: 2024-11-13 10:55 AM
PLOT: 2024-11-13 10:55 AM

NF
ROBERT BROWN JR.
DB 3433 PG 168
PN 05F02033F
ZONING: R-E

NF
CHARLES COATS
DB 2228 PG 69
PN 05F02032L
ZONING: R-E

NF
CHARLES COATS
DB 6515 PG 237
PN 05F02032
ZONING: R-E

NF
UACFE LLC
DB 3372 PG 969
PN 05F02043I
ZONING: PD-MU

LONG TERM CARE - SPRINGBROOK CLAYTON
EROSION CONTROL PLAN

208 S. Fidelity Avenue
Fayetteville, NC 27808
T (919) 552-2499
F (919) 552-2493

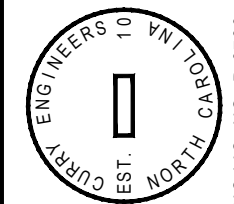

Curry
ENGINEERING
EC-1.0

Town of Clayton
Construction Drawing
Approved for Construction
Director/Assistant Director of Engineering:

Planning Director:
Official Document

Town of Clayton Engineering must be stamped at a minimum 48 hours prior to the commencement of construction activities. This document has been reviewed by the Town of Clayton and to the best of our knowledge and belief, conforms to all laws, ordinances, policies and specifications that are applicable. Approval by the Town shall not relieve the Applicant and/or Design Professional from the responsibility for adequacy of design or for errors or omissions in the plans and specifications and meeting all applicable standards and regulations.

SITE PLAN/CD SUBMITTAL
CONSTRUCTION DRAWINGS
TOC PROJECT # 2024-114-SP_CD
MSD-2013-99



SCALE: 1 IN = 20 FT
SCALE IN FEET
HORIZONTAL

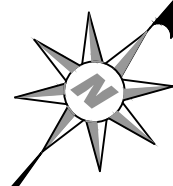

1. THE CONTRACTOR SHALL AT A MINIMUM IMPLEMENT THE CONTRACTOR'S REQUIREMENTS OUTLINED BELOW AND THOSE MEASURES SHOWN ON THE EROSION AND SEDIMENT CONTROL PLAN. IN ADDITION THE CONTRACTOR SHALL UNDERTAKE ADDITIONAL MEASURES REQUIRED TO BE IN COMPLIANCE WITH APPLICABLE PERMIT CONDITIONS AND STATE WATER QUALITY STANDARDS.
2. TOTAL DISTURBANCE LIMITS = 1.33 ACRES.
3. ANY GRADING BEYOND THE DENUDE LIMITS SHOWN IN THE PLAN IS A VIOLATION OF THE NORTH CAROLINA SEDIMENTATION CONTROL LAW & IS SUBJECT TO A FINE.
4. GRADING MORE THAN 1 ACRE WITHOUT AN APPROVED EROSION CONTROL PLAN IS A VIOLATION OF THE THE NORTH CAROLINA SEDIMENTATION CONTROL LAW AND IS SUBJECT TO A FINE.
5. ALL EROSION CONTROL PRACTICES SHALL BE IN ACCORDANCE WITH ALL NCDENR AND TOWN OF CLAYTON STANDARDS AND SPECIFICATIONS.
6. ADJACENT PROPERTIES AND RIGHT-OF-WAY SHALL BE KEPT FREE OF MUD AND/OR SEDIMENT-LADEN RUNOFF.
7. THE EROSION CONTROL MEASURES SHOWN ON THIS PLAN ARE RECOMMENDED AS A MINIMUM IN ORDER TO CONTROL RUN-OFF. IT IS POSSIBLE THAT MORE STRINGENT MEASURES MAY BE NEEDED AS DETERMINED BY THE CONTRACTOR, PROJECT ENGINEER, AND/OR EROSION CONTROL INSPECTOR. IF IT IS DETERMINED THAT ADDITIONAL RUN-OFF CONTROL IS NEEDED, SUCH MEASURES SHALL BE INSTALLED IMMEDIATELY.
8. SHOULD MAINTENANCE ISSUES ARISE, PLEASE CONTACT JON WHITE AT 919-428-7361.
9. CONTRACTOR SHALL LOCATE AND VERIFY LOCATION OF ALL UNDERGROUND UTILITIES PRIOR TO BEGINNING WORK.

PROJECT DESCRIPTION

THE PROJECT IS SCHEDULED TO BEGIN CONSTRUCTION IN FALL 2024 WITH PROJECT COMPLETION AND FINAL STABILIZATION BY SUMMER 2025. THE EROSION AND SEDIMENT CONTROL PROGRAM FOR THIS PROJECT WILL INCLUDE THE INSTALLATION OF TEMPORARY SILT FENCING, SILT FENCE OUTLETS, INLET PROTECTION MEASURES.

NATIVE SOILS

THE SOILS AT THIS SITE ARE PREDOMINATELY LOAMY SANDS. SOILS ARE MOSTLY WELL DRAINED WITH Ksat RANGES FROM MODERATELY HIGH TO HIGH. SLOPES ARE LARGELY BETWEEN 2 TO 6%.

1. OBTAIN A LAND-DISTURBING PERMIT FROM NCDENR. THE PERMIT WILL COME FROM TOWN OF CLAYTON. THE STATE WILL PROVIDE NCG01. A COPY OF THE NCG01 MUST BE SENT TO THE TOC BEFORE PRECON.
2. SCHEDULE A PRECONSTRUCTION CONFERENCE WITH TOWN OF CLAYTON AT LEAST ONE WEEK PRIOR TO START OF LAND DISTURBANCE.
3. CLEAR THE AREA NEEDED TO CONSTRUCT THE REMAINDER OF PERIMETER EROSION CONTROL MEASURES INCLUDING SILT FENCE, AND OTHER MEASURES AS SHOWN ON THE APPROVED PLAN.
4. CALL TOWN OF CLAYTON FOR AN ONSITE INSPECTION BY THE ONSITE INSPECTOR TO OBTAIN A CERTIFICATE OF COMPLIANCE.
5. BEGIN CLEARING AND GRUBBING. MAINTAIN DEVICES AS NEEDED.
6. ROUGH GRADE ALL PAVEMENT AREAS/DRIVE AISLES.
7. CONSTRUCT SANITARY SEWER SYSTEM THROUGHOUT PROJECT.
8. INSTALL STORM SEWER, AND PROTECT INLETS WITH BLOCK AND GRAVEL INLET CONTROLS, OR OTHER APPROVED MEASURES AS SHOWN ON THE PLAN. BEGIN CONSTRUCTION BUILDING ETC.
9. STABILIZE SITE AS AREAS ARE BROUGHT UP TO FINISH GRADE WITH VEGETATION, PAVING, SEED AND MULCH. DENUDED AREAS WITHIN 7 OR 14 DAYS OF COMPLETION OF ANY PHASE OF CONSTRUCTION.
10. WHEN CONSTRUCTION IS COMPLETE AND ALL AREAS ARE STABILIZED COMPLETELY, CALL TOWN OF CLAYTON ON SITE INSPECTOR.
11. IF SITE IS APPROVED, REMOVE SILT FENCE AND SEED OUT OR STABILIZE ANY RESULTING BARE AREAS. EXISTING STORM DRAINAGE SYSTEM SHALL BE CLEANED OF ANY SEDIMENT.
12. WHEN VEGETATION HAS BECOME ESTABLISHED, CALL FOR A FINAL SITE INSPECTION BY THE ONSITE INSPECTOR. OBTAIN A CERTIFICATE OF COMPLETION.
13. SUBMIT NOTICE OF TERMINATION TO NCDENR.

- INSPECTOR REFERS TO NORTH CAROLINA LAND QUALITY INSPECTOR, TOWN OF CLAYTON INSPECTOR, OR HIS REPRESENTATIVE. FIELD INSPECTIONS MAY REQUIRE ADDITIONAL SEDIMENTATION AND EROSION CONTROL MEASURES AS DEEMED NECESSARY BY THE INSPECTOR.
- CONSTRUCTION AND MAINTENANCE OF ALL EROSION CONTROL DEVICES SHALL CONFORM TO THE STANDARDS SET FORTH IN THE NORTH CAROLINA DEPARTMENT OF NATURAL RESOURCES LAND QUALITY SECTION: EROSION AND SEDIMENT CONTROL PLANNING AND DESIGN MANUAL.
- THE CONTRACTOR IS RESPONSIBLE FOR MAINTENANCE OF EROSION CONTROL MEASURES DURING CONSTRUCTION AND THE OWNER IS RESPONSIBLE FOR ALL PERMANENT EROSION CONTROL METHODS AFTER CONSTRUCTION IS COMPLETE. IF ANY PERMANENT METHODS ARE REQUIRED.

VEGETATIVE COVER

FOR DISTURBED AREAS NOT SUBJECT TO TRAFFIC, VEGETATION PROVIDES THE MOST PRACTICAL METHOD OF DUST CONTROL.

MULCH
WHEN PROPERLY APPLIED, MULCH OFFERS A FAST, EFFECTIVE
MEANS OF CONTROLLING DUST.

MAINTENANCE
MAINTAIN DUST CONTROL MEASURES THROUGH DRY WEATHER
PERIODS UNTIL ALL DISTURBED AREAS HAVE BEEN STABILIZED

IT IS THE CONTRACTORS RESPONSIBILITY TO IMPLEMENT THE EROSION AND SEDIMENT CONTROLS AS SHOWN ON THE EROSION AND SEDIMENT CONTROL PLAN. IT IS ALSO THE CONTRACTOR'S RESPONSIBILITY TO ENSURE THESE CONTROLS ARE PROPERLY INSTALLED, MAINTAINED AND FUNCTIONING PROPERLY TO PREVENT POLLUTED WATER FROM LEAVING THE PROJECT SITE. THE CONTRACTOR WILL ADJUST THE EROSION CONTROLS SHOWN ON THE EROSION AND SEDIMENT CONTROL PLAN AND ADD ADDITIONAL CONTROL MEASURES, AS REQUIRED, TO ENSURE THE SITE MEETS ALL FEDERAL, STATE AND LOCAL EROSION AND SEDIMENT CONTROL REQUIREMENTS. ALL VEGETATIVE AND STRUCTURAL EROSION AND SEDIMENT CONTROL PRACTICES BE TO THE STANDARDS OF THE NC DEPT. OF ENVIRONMENTAL MANAGEMENT - LAND QUALITY SECTION.

STRUCTURAL PRACTICES

1. SILT FENCE (SEDIMENT FENCE): SILT FENCE CAN BE USED BELOW DISTURBED AREAS SUBJECT TO SHEET AND RILL EROSION. SILT FENCES SHALL BE PROVIDED WHERE SHOWN AND AS NEEDED ON THE SITE PLAN. THESE BARRIERS SHALL BE USED TO CONTAIN SEDIMENT.
2. SILT FENCE OUTLET: GRAVEL SILT FENCE OUTLETS SHALL BE PROVIDED WHERE SHOWN AND AS NEEDED ON THE SITE PLAN. THESE OUTLETS SHALL BE LOCATED AT ALL LOW POINTS IN A RUN OF SILT FENCE AND USED TO DISCHARGE "CLEAN WATER" OFF-SITE.
3. INLET PROTECTION: HARDWARE CLOTH AND GRAVEL INLET PROTECTION DEVICES CAN BE USED PREVENT SEDIMENT DURING YARD INLETS, GRATED STORM DRAINS OR DROP INLETS DURING CONSTRUCTION. THIS PRACTICE ALLOWS EARLY USE OF THE STORM DRAIN SYSTEM

VEGETATIVE PRACTICES

1. TEMPORARY SEEDING: DISTURBED AREAS THAT ARE NOT ANTICIPATED TO BE BROUGHT TO FINAL GRADE FOR A PERIOD OF MORE THAN 7 OR 14 CALENDAR DAYS MUST RECEIVE TEMPORARY SEEDING (SEE NPDES TABLE). A QUICK GROWING GRASS SPECIES, WHICH WILL PROVIDE AN EARLY COVER DURING THE SEASON IN WHICH IT IS PLANTED AND WILL NOT LATER COMPETE WITH THE PERMANENT GRASSING, SHOULD BE USED. TEMPORARY SEEDING SHALL BE PER TOWN OF CLAYTON REQUIREMENTS.
2. TEMPORARY GRASSING: THE SEEDED OR SEEDING AND MULCHED AREA(S) SHALL BE ROLLED AND WATERED OR HYDROMULCHED OR OTHER SUITABLE METHODS IF REQUIRED TO ASSURE OPTIMUM GROWING CONDITIONS FOR THE ESTABLISHMENT OF A GOOD GRASS COVER.
3. TEMPORARY REGRASSING: IF, AFTER 14 DAYS FROM SEEDING, THE TEMPORARY GRASSING AREAS HAVE NOT ATTAINED A MINIMUM OF 75 PERCENT GOOD GRASS COVER, THE AREA WILL BE REWORKED AND ADDITIONAL SEED APPLIED SUFFICIENT TO ESTABLISH THE DESIRED VEGETATIVE COVER. RESEED AND MULCH BARE SPOTS LARGER THAN 9 SQUARE FEET.
4. PERMANENT SEEDING: ALL AREAS WHICH HAVE BEEN DISTURBED BY CONSTRUCTION WILL, AS A MINIMUM, BE SEEDING. PERMANENT SEEDING SHALL BE PER TOWN OF CLAYTON REQUIREMENTS. IF GROWTH IS NOT ESTABLISHED BY FINAL PROJECT INSPECTION, CONTINUE SPECIFIED ATTENTION UNTIL THE STAND OF GRASS IS ACCEPTABLE.

THE FOLLOWING ARE INSPECTION AND MAINTENANCE PRACTICES THAT WILL BE USED TO MAINTAIN EROSION AND SEDIMENT CONTROLS.

- ALL CONTROL MEASURES WILL BE INSPECTED BY THE SUPERINTENDENT, THE PERSON RESPONSIBLE FOR THE DAY TO DAY SITE OPERATION OR SOMEONE APPOINTED BY THE SUPERINTENDENT, DAILY AND WITHIN 24 HOURS OF EVERY RAINFALL EVENT.
- SILT FENCE: INSPECT FOR DEPTH OF SEDIMENT, TEARS, TO SEE IF THE FABRIC IS SECURELY ATTACHED TO THE FENCE POSTS, AND TO SEE THAT THE FENCE POSTS ARE FIRMLY IN THE GROUND, BUILT UP SEDIMENT WILL BE REMOVED FROM SILT FENCE WHEN IT HAS REACHED ONE-THIRD THE HEIGHT OF THE FENCE.
- INLET PROTECTION: INSPECT INLETS AT LEAST WEEKLY AND AFTER EACH SIGNIFICANT (½ INCH OR GREATER) RAINFALL EVENT. CLEAR THE MESH WIRE OF ANY DEBRIS OR OTHER OBJECTS TO PROVIDE ADEQUATE FLOW FOR SUBSEQUENT RAINS. TAKE CARE NOT TO DAMAGE OR UNDERCUT THE WIRE MESH DURING SEDIMENT REMOVAL. REPLACE STONE AS NEEDED.
- SEEDING, FERTILIZING, AND MULCHING: INSPECT SEEDED AREAS FOR FAILURE AND NECESSARY REPAIRS AND RE-SEEDING SHALL BE MADE WITHIN THE SAME SEASON. TEMPORARY AND PERMANENT SEEDING AND PLANTING WILL BE INSPECTED FOR BARE SPOTS, WASHOUTS, AND HEALTHY GROWTH.
- MAINTAIN THE ON-SITE RAIN GAUGE & DATA AND STORMWATER INSPECTION LOG SHEETS. THIS PERMIT INFORMATION MUST BE COLLECTED AND MAINTAINED UNTIL TOWN OF CLAYTON HAS CLOSED THE PROJECT & SURETY HAS BEEN RELEASED.
- THE CONTACT PERSON IS REQUIRED TO MAINTAIN A LOG OF SELF-INSPECTIONS PER REQUIREMENTS AS OUTLINED IN NCGO1000 PERMIT. THE REPORTS WILL BE KEPT ON SITE DURING CONSTRUCTION AND AVAILABLE UPON REQUEST TO THE OWNER, ENGINEER OR ANY FEDERAL, STATE OR LOCAL AGENCY APPROVING SEDIMENT AND EROSION PLANS, OR STORMWATER MANAGEMENT PLANS. THIS PERMIT INFORMATION MUST BE COLLECTED AND MAINTAINED UNTIL TOWN OF CLAYTON HAS CLOSED THE PROJECT.
- THE SITE SUPERINTENDENT WILL SELECT UP TO THREE INDIVIDUALS WHO WILL BE RESPONSIBLE FOR INSPECTIONS, MAINTENANCE AND REPAIR ACTIVITIES, AND FILLING OUT THE INSPECTION AND MAINTENANCE REPORT.
- PERSONNEL SELECTED FOR INSPECTION AND MAINTENANCE RESPONSIBILITIES WILL RECEIVE TRAINING FROM THE SITE SUPERINTENDENT; THEY WILL BE TRAINED IN ALL THE INSPECTION AND MAINTENANCE PRACTICES NECESSARY FOR KEEPING THE EROSION AND SEDIMENT CONTROLS USED ONSITE IN GOOD WORKING ORDER.
- GROUND STABILIZATION: SOIL STABILIZATION SHALL BE ACHIEVED ON ANY AREA OF A SITE WHERE LAND-DISTURBING ACTIVITIES HAVE TEMPORARILY OR PERMANENTLY CEASED ACCORDING TO THE FOLLOWING SCHEDULE:
 - A. ALL PERIMETER DIKES, SWALES, DITCHES, PERIMETER SLOPES AND ALL SLOPES STEEPER THAN 3 HORIZONTAL TO 1 VERTICAL (3:1) SHALL BE PROVIDED TEMPORARY OR PERMANENT STABILIZATION WITH GROUND COVER AS SOON AS PRACTICABLE BUT IN ANY EVENT WITHIN 7 CALENDAR DAYS FROM THE LAST LAND-DISTURBING ACTIVITY.
 - B. ALL OTHER DISTURBED AREAS SHALL BE PROVIDED TEMPORARY OR PERMANENT STABILIZATION WITH GROUND COVER AS SOON AS POSSIBLE BUT IN ANY EVENT WITHIN 14 CALENDAR DAYS FROM THE LAST LAND-DISTURBING ACTIVITY.

THE SEDIMENTATION POLLUTION CONTROL ACT WAS AMENDED IN 2006 TO REQUIRE THAT PERSONS RESPONSIBLE FOR LAND-DISTURBING ACTIVITIES INSPECT A PROJECT AFTER EACH PHASE OF THE PROJECT TO MAKE SURE THAT THE APPROVED EROSION AND SEDIMENTATION CONTROL PLAN IS BEING FOLLOWED. RULES DETAILING THE DOCUMENTATION OF THESE INSPECTIONS TOOK EFFECT OCTOBER 1, 2010.

TO SIMPLIFY DOCUMENTATION OF SELF-INSPECTION REPORTS AND NPDES SELF-MONITORING REPORTS, DWO AND DEMLR DEVELOPED A COMBINED FORM. THE SELF-INSPECTION PROGRAM IS SEPARATE FROM THE WEEKLY SELF-MONITORING PROGRAM OF THE NPDES STORMWATER PERMIT FOR CONSTRUCTION ACTIVITIES. THE FOCUS OF THE SELF-INSPECTION REPORT IS THE INSTALLATION AND MAINTENANCE OF EROSION AND SEDIMENTATION CONTROL MEASURES ACCORDING TO THE APPROVED PLAN. THE INSPECTIONS SHOULD BE CONDUCTED AFTER EACH PHASE OF THE PROJECT, AND CONTINUED UNTIL PERMANENT GROUND COVER IS ESTABLISHED. THE FORM CAN BE ACCESSED AT:
[HTTP://PORTAL.NCDENR.ORG/WEB/EROSION](http://portal.ncdenr.org/web/erosion)

IF YOU HAVE QUESTIONS OR CANNOT ACCESS THE FORM, PLEASE CONTACT THE RALEIGH REGIONAL OFFICE AT (919) 791-4200.

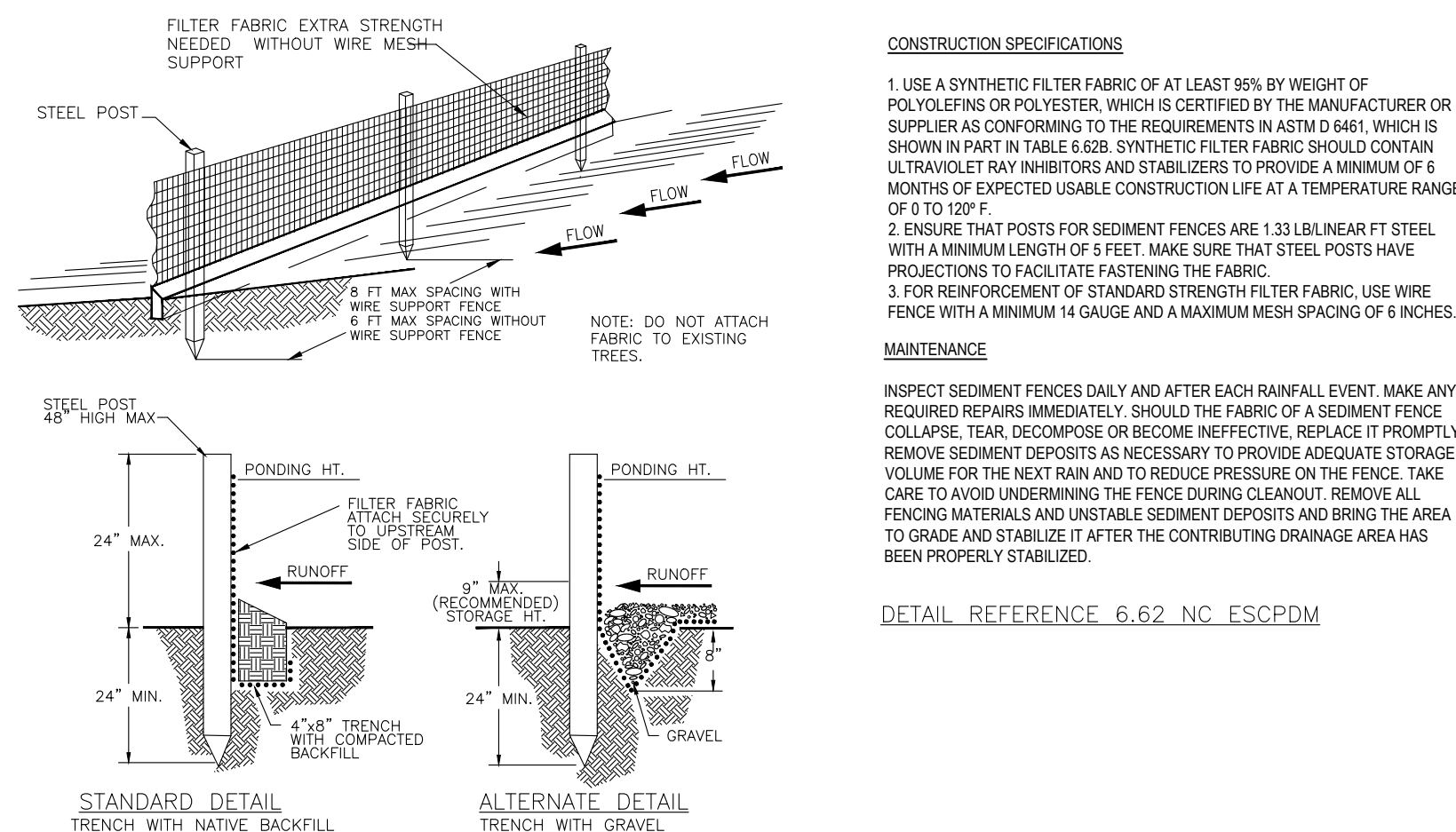

1 STANDARD TEMPORARY SILT FENCE
EC-1.1 SCALE: NTS

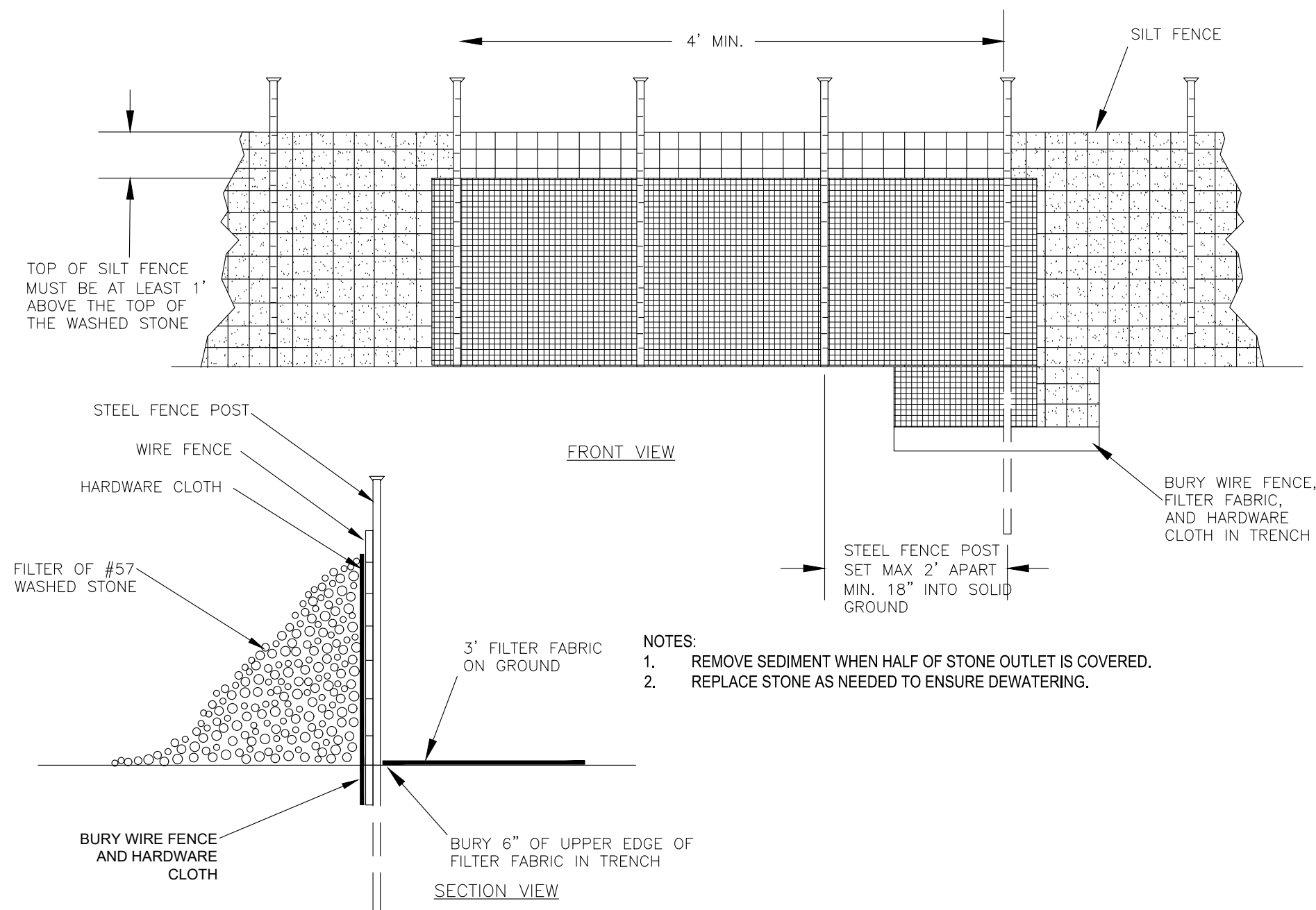

2 STANDARD SILT FENCE OUTLET
EC-1.1 SCALE: NTS

**Town of Clayton
Construction Drawing
Approved for Construction**
Director/Assistant Director of Engineering:

Planning Director

Official Document

Town of Clayton Engineering must be contacted at a minimum 48 hours prior to the commencement of construction activities. This document has been reviewed by the Town of Clayton and to the best of our knowledge and belief, conforms to all laws, ordinances, policies and specifications that are applicable. Approval by the Town shall not relieve the Applicant and/or Design Professional from the responsibility adequacy of design or for errors or omissions in the plans and specifications and meeting all applicable standards and regulations.

SITE PLAN/CD SUBMITTAL
CONSTRUCTION DRAWINGS
TOC PROJECT # 2024-114-SP_CD
MSD-2013-59



LONG TERM CARE - SPRINGBROOK CLAYTON

T (919) 552-0849
F (919) 552-2043

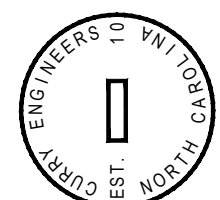

Curry
ENGINEERING
EC-1.1

