

General Notes:

1. TOPOGRAPHICAL DATA PERFORMED BY TRUE LINE SURVEYING AND AS-BUILT INFORMATION. SITE BENCHMARK IS AVAILABLE FROM SURVEYOR. CONTOURS SHOWN HEREON ARE FROM AN ACTUAL FIELD SURVEY. BOUNDARY INFORMATION SUPPLIED BY OWNER AND SHOWN FOR REFERENCE ONLY. CONSULT PL'S FOR ACTUAL BOUNDARY DATA.
2. THE CONTRACTOR SHALL NOTIFY AND COOPERATE WITH ALL UTILITY COMPANIES OF FIRMS HAVING FACILITIES ON OR ADJACENT TO THE SITE BEFORE DISTURBING, ALTERING, REMOVING, RELOCATING, ADJUSTING OR CONNECTING TO SAID FACILITIES. THE OWNER SHALL PAY ALL COSTS IN CONNECTION WITH ALTERATION OF OR RELOCATION OF ANY EXISTING FACILITIES.
3. ALL EXCAVATION IS UNCLASSIFIED AND SHALL INCLUDE ALL MATERIALS ENCOUNTERED.
4. ALL STRUCTURAL FILL MATERIAL SHALL BE FREE OF ALL STICKS, ROCKS, AND CLUMPS OF MUD.
5. UNUSABLE EXCAVATED MATERIALS AND ALL WASTE RESULTING FROM CLEARING AND GRUBBING SHALL BE DISPOSED OF OFF-SITE BY THE CONTRACTOR IN AN APPROVED SOLID WASTE LANDFILL.
6. THE PROPOSED BUILDING IS SPRINKLERED.
7. THERE IS EXISTING UNDERGROUND WATER, SEWER, ELECTRICAL, AND FIBER OPTIC ON-SITE OR WITHIN CLOSE PROXIMITY. CONTRACTORS SHALL DIG WITH EXTREME CAUTION.
8. CONCRETE SUB SHALL BE RESPONSIBLE FOR ALL SCORE JOINTS AND EXPANSION JOINTS. SHOULD A QUESTION ARISE ABOUT THE PROPOSED PATTERN CONSULT WITH THE ENGINEER PRIOR TO POURING.
9. CONTRACTOR TO FURNISH ALL PAVEMENT MARKINGS AS SHOWN.
10. LOCATION OF UNDERGROUND UTILITIES ARE APPROXIMATE AND MUST BE FIELD VERIFIED. CONTACT THE NC ONE CALL CENTER AT LEAST 48 HOURS PRIOR TO DIGGING @ 1.800.632.4949. THE SURVEYOR HAS ONLY LOCATED THE UTILITIES THAT ARE ABOVE GROUND AT THE TIME OF FIELD SURVEY. UNDERGROUND LINES SHOWN HEREON ARE APPROXIMATE OR AS REPORTED BY VARIOUS RESPONSIBLE PARTIES. THE SURVEYOR DOES NOT GUARANTEE THAT ANY UNDERGROUND STRUCTURES SUCH AS UTILITIES, TANKS AND PIPES ARE LOCATED HEREON.
11. ALL PIPE LENGTHS ARE HORIZONTAL DISTANCES AND ARE APPROXIMATE.
12. ALL WORK SHALL COMPLY WITH ALL APPLICABLE CODES, REGULATIONS, AND/OR LOCAL STANDARDS IMPOSED BY LOCAL UTILITY, JOHNSTON COUNTY, AND TOWN OF CLAYTON.
13. ALL CONSTRUCTION AND MATERIALS SHALL MEET TOWN OF CLAYTON SPECIFICATIONS AND STANDARDS, LATEST EDITION. ALL WORK WITHIN NCDOT RIGHT-OF-WAY SHALL MEET THE SPECIFICATIONS AND STANDARDS OF NCDOT.
14. ALL CONCRETE PIPE IS TO BE ASTM C-76, CLASS III WITH RAM-NEK.
15. THIS SITE IS NOT LOCATED IN A FLOOD HAZARD ZONE PER FEMA MAP. FEMA COMMUNITY MAP #: 3720164800K, DATED JUNE 20, 2018.
16. ALL LOT DIMENSIONS SHOWN ARE APPROXIMATE. CONSULT THE BOUNDARY SURVEY OF ACTUAL SITE BOUNDARY INFORMATION.
17. WETLANDS ARE NOT PRESENT ON SITE.
18. THE CONTRACTOR SHALL BE RESPONSIBLE FOR ALL WORK ZONE TRAFFIC CONTROL IN OR ADJACENT TO NCDOT RIGHT-OF-WAY. ALL SIGNS, PAVEMENT MARKINGS AND OTHER TRAFFIC CONTROL DEVICES SHALL CONFORM TO THE MANUAL ON UNIFORM TRAFFIC CONTROL DEVICES (MUTCD), LATEST EDITION.
19. PRIOR TO PLACING C&B STONE BASE, THE CONTRACTOR SHOULD NOTIFY THE PROJECT ENGINEER TO INSPECT AND PROOF ROLL THE SUBGRADE. ANY STONE PLACE WITHOUT PRIOR APPROVAL WILL BE THE SOLE RESPONSIBILITY OF THE CONTRACTOR.
20. DESIGN FIELD CONDITIONS QUITE EASILY MAY VARY FROM THAT REPRESENTED IN THE INITIAL SOILS REPORT AND/OR TOPOGRAPHICAL REPORT. ISOLATED AREAS MAY SHOW UP WEAK AND ADVERSE SOILS OR GROUNDWATER CONDITIONS MAY BE DISCOVERED THAT WERE NOT REVEALED DURING THE INITIAL SOILS INVESTIGATION. THEREFORE, THE OWNER/CLIENT IS TO BE AWARE THAT CURRY ENGINEERING GROUP, PLLC WILL NOT AND CANNOT BE HELD RESPONSIBLE FOR ANY FAILURES TO EITHER A STREET OR PARKING LOT PAVEMENT DESIGN UNLESS WE CAN BE FULLY AND TOTALLY INVOLVED IN THE CONSTRUCTION PROCESS WHICH MAY INCLUDE, BUT MAY NOT NECESSARILY BE LIMITED TO, TESTING SUBGRADE AND BASE DENSITY, ENGAGING THE DESIGN ENGINEER FOR THE EVALUATION OF THE SUBGRADE AND FOR THE OBSERVATION OF PROOF ROLLING SUBGRADE AND BASE AT VARIOUS STEPS OF CONSTRUCTION, OPPORTUNITY FOR THE DESIGN ENGINEER TO CALL IN A SOILS ENGINEER FOR CONSULTATION AND ADVICE, ETC. - STEPS WHICH TAKEN ALTOGETHER WITH THE INITIAL DESIGN SHOWN ON THE PLANS, CONSTITUTE THE COMPLETE DESIGN OF THE ROAD, STREET OR PARKING AREA (PRIVATE OR PUBLIC). THE DESIGN ENGINEER MUST BE GIVEN THE FULL LATITUDE AND OPPORTUNITY TO COMPLETE THE DESIGN BY FULLY PARTICIPATING IN THE CONSTRUCTION PROCESS. PLAN DESIGN IS A SMALL PORTION OF THE DESIGN AND CANNOT BE SEPARATED FROM THE CONSTRUCTION PROCESS IF THE OWNER'S/CLIENT'S DESIRE IS TO HAVE THE DESIGN ENGINEER STAND BEHIND THE COMPLETED DESIGNED PROJECT.
21. ALL UTILITY SERVICES, (POWER, TELEPHONE, CABLE, ETC.) ARE PROPOSED TO BE UNDERGROUND. DO NOT SEED OR MULCH DISTURBED AREAS UNTIL ALL UNDERGROUND UTILITIES HAVE BEEN INSTALLED.
22. WATER AND SEWER IS TO BE PROVIDED BY THE TOWN OF CLAYTON.
23. THE BUILDING SETBACK LINES SHOWN ON THIS PLAN ARE FOR THE ENGINEER'S USE IN ESTABLISHING MINIMUM LOT FRONTAGES AT THE SETBACK LINE AND FOR RESERVING SUFFICIENT BUILDING AREA. BUILDING CONTRACTORS ARE TO VERIFY LOT LINE SETBACKS BEFORE SETTING FORMS OR DIGGING FOOTINGS.
24. REGULATORY SIGNS, STOPS SIGNS AND STREET NAME SIGNS SHALL BE MANUFACTURED FROM HIGH INTENSITY REFLECTIVE MATERIALS.
25. ALL EXCESS TOPSOIL AND UNCLASSIFIED EXCAVATION IS TO BE HAULED OFF-SITE, UNLESS OTHERWISE DIRECTED BY THE OWNER.
26. ALL SITE CONSTRUCTION MUST BE INSPECTED BY THE PROJECT ENGINEER AT THE FOLLOWING STAGES:
A. COMPLETION OF GRADING SUBGRADE PRIOR TO PLACING STONE BASE.
B. COMPLETION OF STONE PLACEMENT PRIOR TO PAVING.
C. FINAL INSPECTION WHEN ALL WORK IS COMPLETE.
27. THE SURVEYOR DID NOT VISIBLY SEE ANY CEMETERIES IN ANY OPEN AREAS UNLESS OTHERWISE NOTED.
28. THIS PROPERTY DOES NOT DEPICT ENCUMBRANCES THAT ARE FOUND DURING A THOROUGH TITLE SEARCH.
29. ALL HVAC UNITS FOR THE PROPOSED BUILDING WILL BE SCREENED FROM PUBLIC RIGHT OF WAY.
30. ALL CURB AND GUTTER TO BE 24" STANDARD CURB AND GUTTER. ALL CURB AND GUTTER WITHIN NCDOT R/W SHALL BE 30" STANDARD.
31. ALL CURB AND GUTTER AND SIDEWALK CONCRETE IS TO BE MINIMUM 3,000 PSI AT 28 DAYS, AIR ENTRAINED.
32. ALL DIMENSIONS ARE TO FACE OF CURB UNLESS INDICATED OTHERWISE.
33. PROVIDE HANDICAP SIGNS, MARKING AND RAMPS AS SHOWN.
34. HANDICAP RAMPS ARE TO MEET "ADA ACCESSIBILITY GUIDELINES FOR BUILDINGS AND FACILITIES" AS DETAILED IN THE FEDERAL REGISTER, VOLUME 56, NUMBER 144 DATED JULY 26, 1991, RULES AND REGULATIONS ACTIVATED JANUARY 26, 1992. FOR ADDITIONAL INFORMATION, REFER TO THE 2012 NC STATE BUILDING CODE CHAPTER 11, "ACCESSIBILITY." ALL STREET RETURNS TO HAVE H.C. RAMPS.
35. CONTRACTOR SHALL NOT POUR ANY CONCRETE BEFORE FORMS ARE INSPECTED BY THE PROJECT ENGINEER AND/OR OWNER. ANY CONCRETE THAT HAS NOT BEEN APPROVED BY THE ENGINEER AND/OR OWNER WILL BE THE RESPONSIBILITY OF THE CONTRACTOR.

36. ALL AREAS NOT COVERED BY BUILDING OR PARKING SHALL BE COVERED WITH 4" MINIMUM OF TOPSOIL, FREE OF ROOT MATTER AND ROCKS AND GRASSES.
37. CONTRACTOR SHALL SAW-CUT TO PROVIDE SMOOTH TRANSITIONS WHERE EXISTING ASPHALT AND/OR CURB AND GUTTER IS TO BE REMOVED.
38. THE CONTRACTOR SHALL PROVIDE ALL THE MATERIAL AND APPURTENANCES NECESSARY FOR THE COMPLETE INSTALLATION OF THE UTILITIES. ALL PIPE AND FITTINGS SHALL BE INSPECTED PRIOR TO BEING COVERED.
39. ALL HANDICAP SPACES ARE TO RECEIVE A HANDICAP SIGN AND HANDICAP SYMBOL PAINTED ON THE ASPHALT. NOTE STALLS TO RECEIVE "VAN ACCESSIBLE" SIGNAGE.
40. THE CONTRACTOR SHALL REFER TO THE ARCHITECTURAL PLANS FOR EXACT LOCATIONS AND DIMENSIONS OF PRECISE BUILDING DIMENSIONS AND EXACT UTILITY ENTRANCE POINTS.
41. INFORMATION CONCERNING UNDERGROUND UTILITIES WAS OBTAINED FROM AVAILABLE RECORDS AND FIELD CONDITIONS WHEN POSSIBLE. BUT THE CONTRACTOR MUST DETERMINE THE EXACT LOCATION AND ELEVATION OF ALL EXISTING UTILITIES BY DIGGING TEST PITS BY HAND AT ALL UTILITY CROSSINGS WELL IN ADVANCE OF TRENCHING. IF THE CLEARANCES ARE LESS THAN SPECIFIED ON THE PLANS OR 12 INCHES, WHICH EVER IS LESS, CONTACT THE PROJECT ENGINEER PRIOR TO PROCEEDING WITH CONSTRUCTION.
42. THE CONTRACTOR SHALL INCLUDE IN HIS CONTRACT PRICE THE REMOVAL AND DISPOSAL OF ANY EXCESS TOPSOIL HE DETERMINES IS NOT REQUIRED TO PERFORM THE FINAL GRADING AND LANDSCAPING OPERATION.
43. THE CONTRACTOR IS RESPONSIBLE FOR THE DESIGN AND IMPLEMENTATION OF ALL REQUIRED/NECESSARY SHEETING, SHORING, AND SPECIAL EXCAVATION MEASURES REQUIRED ON THE PROJECT TO MEET OSHA, FEDERAL, STATE AND LOCAL REGULATIONS PURSUANT TO THE INSTALLATION OF THE WORK INDICATED ON THE DRAWINGS. JOHNSTON COUNTY, TOWN OF CLAYTON, & CURRY ENGINEERING ACCEPT NO RESPONSIBILITY FOR THE DESIGN TO INSTALL SAID ITEMS.
44. THE CONTRACTOR SHALL INCLUDE IN THE CONTRACT PRICE DAILY RECORD KEEPING OF THE AS-BUILT CONDITION OF ALL OF THE UNDERGROUND UTILITIES. CONSTRUCTION TAKEOUT ASSOCIATED WITH THE PROJECT.
45. ALL WATER LINE AND SEWER LINE INSTALLATION SHALL CONFORM TO THE STANDARDS AND DETAILS OF THE STATE OF NORTH CAROLINA DEPARTMENT OF HEALTH CONSTRUCTION PERMIT AND TOWN OF CLAYTON.
46. THE LAND DISTURBANCE PERMIT MUST BE KEPT ON THE WORK SITE AND SHOWN UPON REQUEST.
47. THE CONTRACTOR SHALL INCLUDE IN HIS CONTRACT PRICE ALL MATERIAL AND LABOR ASSOCIATED WITH THE TESTING OF THE WATER AND SEWER LINES REQUIRED BY THE STATE OF NORTH CAROLINA DEPARTMENT OF HEALTH & TOWN OF CLAYTON.
48. THE CONTRACTOR SHALL INCLUDE IN THE CONTRACT PRICE ANY DE-WATERING NECESSARY TO CONSTRUCT THE PROJECT AS SHOWN ON THE PLANS.
49. NATURAL GAS MAY BE AVAILABLE. SEE CONTACT INFORMATION THIS SHEET.
50. TESTING BY CONTRACTOR: CONTRACTOR SHALL EMPLOY AT HIS EXPENSE AN OUTSIDE INDEPENDENT SOIL TESTING SERVICE (APPROVED BY THE ARCHITECT) TO PERFORM SOIL TESTING AND INSPECTION SERVICE FOR QUALITY CONTROL TESTING DURING EARTHWORK OPERATIONS. COPIES OF RESULTS OF TESTS SHALL BE SUBMITTED BY THE TESTING SERVICE DIRECTLY TO THE CONTRACTOR, THE ARCHITECT, AND THE STRUCTURAL ENGINEER. -THE TESTING SERVICE WILL CLASSIFY PROPOSED ON-SITE AND BORROW SOILS TO VERIFY THAT SOILS COMPLY WITH SPECIFIED REQUIREMENTS AND TO PERFORM REQUIRED FIELD AND LABORATORY TESTING. (MINIMUM REQUIRED SOIL BEARING CAPACITY IS NOTED ON THE STRUCTURAL DRAWINGS). -IN PAVED AND BUILDING SLAB AREAS, THE TESTING SERVICE SHALL MAKE AT LEAST ONE FIELD DENSITY TEST FOR EACH 2000 SQUARE FEET OF FILL IN EACH COMPACTED FILL LAYER. IF A TEST SHOULD FAIL TO MEET REQUIRED DENSITY, THE CONTRACTOR SHALL RE-COMPACT THAT LAYER. THE SOIL TESTING SERVICE SHALL PERFORM ADDITIONAL TESTS AT THE CONTRACTOR'S EXPENSE TO SHOW THAT THE FAILED LAYER HAS REACHED THE REQUIRED COMPACTION. -IN FOUNDATION WALL AREAS, THE TESTING SERVICE SHALL MAKE AT LEAST ONE FIELD DENSITY TEST FOR EACH 100 FEET OR LESS OF WALL LENGTH OF FILL IN EACH COMPACTED FILL LAYER, WITH NO LESS THAN TWO TESTS ALONG A WALL FACE IF A TEST SHOULD FAIL TO MEET REQUIRED DENSITY, THE CONTRACTOR SHALL RE-COMPACT THAT LAYER. THE SOIL TESTING SERVICE SHALL PERFORM ADDITIONAL TESTS AT THE CONTRACTOR'S EXPENSE TO SHOW THAT THE FAILED LAYER HAS REACHED THE REQUIRED COMPACTION.
51. COMPACTION: COMPACT EACH LAYER OF BACKFILL AND FILL SOIL MATERIALS AND THE TOP 12" OF SUBGRADE IN CUT AREAS TO 98% OF MAXIMUM DENSITY AS DETERMINED BY ASTM D698 FOR STRUCTURES, SLABS, AND PAVEMENTS AND 95% OF MAXIMUM DENSITY FOR LAWNS OR UNPAVED AREAS.
52. THE BUILDING CONTRACTOR AND THE SITE WORK CONTRACTOR ARE TO COORDINATE THE INSTALLATION OF DRAINAGE PIPES AROUND THE BUILDING STRUCTURE.
53. ANY RELOCATION OF EXISTING UTILITIES WILL BE AT THE COST OF THE DEVELOPER/OWNER. THE TOWN WILL NOT ACCEPT RESPONSIBILITY FOR DAMAGES TO CURB AND GUTTER OR STREET IMPROVEMENTS INSTALLED PRIOR TO UNDERGROUND SERVICES. NOR WILL THE TOWN ABSORB THE COST FOR BORINGS TO INSTALL UNDERGROUND SERVICE, PAVEMENT PATCHING OR DAMAGE TO LANDSCAPING. THESE WILL BE THE RESPONSIBILITY OF THE DEVELOPER/OWNER.
54. FIRE DEPARTMENT VEHICULAR ACCESS TO ALL STRUCTURES UNDER CONSTRUCTION SHALL BE PROVIDED AT ALL TIMES. IN AREAS WHERE GROUND SURFACES ARE SOFT OR LIKELY TO BECOME SOFT, HARD ALL WEATHER SURFACE ROADS SHALL BE PROVIDED AND MAINTAINED.
55. ADDRESS NUMBERS, BOTH COMMERCIAL AND RESIDENTIAL, MUST BE POSTED ON THE FRONT OF THE STRUCTURE. NEAREST TO THE MAIN ENTRANCE IN A POSITION TO BE PLAINLY LEGIBLE, VISIBLE, AND UNOBSTRUCTED FROM THE STREET OR ROAD FRONTING THE PROPERTY.
39. DISTURBED AREA IS IN EXCESS OF 1 ACRE AND FORMAL SEDIMENTATION & EROSION CONTROL PLAN APPROVAL IS REQUIRED AS A CONDITION OF CONSTRUCTION PLAN APPROVAL. A COPY OF THE APPROVED EROSION CONTROL PLAN MUST BE KEPT ON SITE AT ALL TIMES. THE APPROVED SEDIMENTATION & EROSION CONTROL PLAN SHOULD BE REGARDED AS MINIMUM REQUIREMENTS; ADDITIONAL MEASURES SHALL BE PUT IN PLACE AS NEEDED TO ENSURE THAT NO SEDIMENT IS RELEASED FROM THE SITE. THE CONTRACTOR IS RESPONSIBLE FOR PICKING UP AND PAYING FOR GRADING PERMIT ISSUED BY NCDENR LAND QUALITY.
40. COPIES OF ALL PERMITS AND APPROVED PLANS MUST BE KEPT ON SITE IN A PERMIT BOX THAT IS CONSPICUOUSLY LOCATED AND EASILY ACCESSIBLE DURING CONSTRUCTION. THIS INCLUDES APPROVED CONSTRUCTION PLANS, APPROVED EROSION CONTROL PLANS, ENFORCEMENT AGREEMENTS, DRIVEWAY PERMITS, WATER/SEWER PERMITS, ETC.
41. ALL CONSTRUCTION SHALL BE IN ACCORDANCE WITH ALL JOHNSTON COUNTY, TOWN OF CLAYTON AND NCDENR STANDARDS AND SPECIFICATIONS.
42. MAINTAIN MINIMUM 3' COVER FOR ALL WATER PIPE.
43. WHERE WATERLINE CROSSES:
A. SANITARY SEWER: WATERLINE SHALL CROSS ABOVE AND MAINTAIN 18" VERTICAL SEPARATION OR 10' OF HORIZONTAL SEPARATION. IF THIS SEPARATION CANNOT MAINTAIN OR IF WATERLINE PASSES BELOW SEWER LINE THEN BOTH WATERLINE AND SEWER LINE SHALL BE CLASS 50 DUCTILE IRON PIPE FOR A MINIMUM OF 10' EACH SIDE OF CROSSING.
B. STORM SEWER: WHERE WATERLINE CROSSES ABOVE MAINTAIN 1' VERTICAL SEPARATION. WHERE WATERLINE CROSSES BELOW MAINTAIN 18" VERTICAL SEPARATION. IF THIS SEPARATION CANNOT BE MAINTAINED WATERLINE SHALL BE CLASS 50 DUCTILE IRON PIPE FOR MINIMUM OF 10' EACH SIDE OF CROSSING.
44. WHERE SANITARY SEWER CROSSES STORM MAINTAIN 18" SEPARATION. IF THIS SEPARATION CANNOT BE MAINTAINED SANITARY SEWER SHALL BE CLASS 50 DUCTILE IRON PIPE FOR MINIMUM OF 10' EACH SIDE OF CROSSING.
45. REFERENCE NC 15A, 18c, .0906 FOR ADDITIONAL CROSSING INFORMATION. THIS CRITERIA SHALL BE MET AT ALL CROSSINGS.

GENERAL ABBREVIATIONS:

IDENTIFIER	DESCRIPTION	IDENTIFIER	DESCRIPTION
&	AND	- M -	MAXIMUM MANHOLE MINIMUM
C	CENTERLINE	- N -	NORTH, NORTHING
Ø	DIAMETER OR ROUND PROPERTY LINE	NCDENR	NORTH CAROLINA DEPARTMENT OF ENVIRONMENT & NATURAL RESOURCES
ABC	AGGREGATE BASE	NCDOT	NORTH CAROLINA DEPARTMENT OF TRANSPORTATION
ASPH	ASPHALT	NTS	NOT TO SCALE
AVE	AVENUE	OH	OVERHEAD
BLVD	BOULEVARD	OCB	OFF-SET CATCH BASIN
BLDG	BUILDING	- P -	PORTLAND CEMENT CONCRETE
BOC	BACK OF CURB	PE	POLYETHYLENE
BW	BOTTOM OF WALL	PKWY	PARKWAY
- C -		POC	POINT OF CONNECTION
CB	CATCH BASIN	PVC	POLYVINYL CHLORIDE
CI	CURB INLET	- R -	RADIUS
CIP	CAST IRON PIPE	RCP	REINFORCED CONCRETE PIPE
CLS	CLASS	R.O.W.	RIGHT OF WAY
CJ	CONTROL JOINT	RPDA	REDUCED PRESSURE DETECTOR ASSEMBLY
CO	CLEANOUT	RPZ	REDUCED PRESSURE ZONE
CONC	CONCRETE	- S -	SOUTH
- D -		SD	STORM DRAIN
DI	DROP INLET	SDMH	STORM DRAIN MANHOLE
DIA	DIAMETER	SDE	SIGHT DISTANCE EASEMENT
DIP	DUCTILE IRON PIPE	SSMH	SANITARY SEWER MANHOLE
DOM	DOMESTIC	SS	SANITARY SEWER STATION
DR	DRIVE	STA	STANDARD
- E -		STD	STAINLESS STEEL
(XX)	EXISTING ELEVATION	ST,STL	STAINLESS STEEL PREVENTION PLAN
E	EAST, EASTING	SWPPP	STORMWATER POLLUTION PREVENTION PLAN
EL	ELEVATION	TB	TOP OF BARRIER
EJ	EXPANSION JOINT	TC/TOC	TOP OF CURB
EOP	EDGE OF PAVEMENT	TD	TEMPORARY DIVERSION
EX	EXISTING	TH	TEST HEADER
EVAP	EVAPORATIVE	TOP	TOP OF PIPE
- F -		TP	TOP OF PAD
FDC	FIRE DEPARTMENT CONNECTION	TYP	TYPICAL
FES	FLARED END SECTION	TW	TOP OF WALL
FFE	FINISHED FLOOR ELEVATION	UG	UNDERGROUND
FG	FINISHED GRADE	- V -	VEGETATED
FHA	FIRE HYDRANT ASSEMBLY	VEG	VEGETATED
FL	FLOW LINE	VERT	VERTICAL
FT	FOOT OR FEET	- W -	WEST
- G -		W	WITH
G	GAS	WO	WITHOUT
GALV	GALVANIZED	YI	YARD INLET
GB	GRADE BREAK		
GE	GENERAL ELECTRIC GRADE		
- H -			
HDPE	HIGH DENSITY POLYETHYLENE		
HORIZ	HORIZONTAL		
HOV	HIGH OCCUPANCY VEHICLE		
HP	HIGH POINT		
- I -			
IAW	IN ACCORDANCE WITH		
I.H.	INTERSTATE HIGHWAY		
INV	INVERT		
- L -			
LEN	LENGTH		
LEV	LOW EMISSION VEHICLE		
LF	LINEAR FEET		
LP	LOW POINT		

** ALL SYMBOLS & ABBREVIATIONS SHOWN ON THIS SHEET MAY OR MAY NOT BE USED IN THIS DRAWING PACKAGE **



LONG TERM CARE - SPRINGBROOK CLAYTON
CIVIL NOTES

P:\WORK\2024\2024-11-14\LONG TERM CARE - SPRINGBROOK - CLAYTON\MS SITE PLAN\SET FILES\CLD CIVIL NOTES.DWG
 PLOTTED: 11/20/24 1:53 AM

TOWN OF CLAYTON
 208 S. Fidelity Avenue
 Fuquay-Varina, NC 27090
 T (919) 562-2849
 F (919) 562-2843



Town of Clayton
Construction Drawing
Approved for Construction
Director/Assistant Director of Engineering:
Planning Director:

SITE PLAN/CD SUBMITTAL
CONSTRUCTION DRAWINGS
TOC PROJECT # 2024-114-SP_CD
MSD-2013-93

GENERAL NOTES:

- THIS PLAN IS NOT INTENDED FOR PLATTING OR RECORDATION.
- THE INTENT OF THIS PLAN IS TO ILLUSTRATE THE EXISTING FEATURES, STRUCTURES AND TOPOGRAPHY OF THE PROPERTY. THE INFORMATION SHOWN ON THIS PLAN WAS PROVIDED AND DEVELOPED BY OTHERS. CURRY ENGINEERING DOES NOT GUARANTEE THE ACCURACY OF THE INFORMATION, THUS IT HAS NOT BEEN SEALED. THE BOUNDARY INFORMATION SHOWN REPRESENTS A SERIES OF AS-BUILT FILES, DESIGN FILES, AND FIELD SURVEYS CULMINATING IN THE INFORMATION SHOWN HEREIN.
- TOPOGRAPHY SHOWN ON THIS PLAN IS PER FIELD A COMBINATION OF FIELD SURVEY AND DESIGN FILES FROM PREVIOUSLY COMPLETED PHASES.
- EXISTING WATER & SEWER LINES SHOWN ON THIS PLAN TAKE FROM DESIGN FILES AND ACTUAL SURVEY WHERE POSSIBLE. MATERIALS ARE UNKNOWN HOWEVER, THEY ARE BELIEVE TO BE STANDARD MATERIAL TYPES SUCH AS DIP, PVC, OR ACP.
- THE ENGINEER UNDERSTANDS THE SURVEY INFORMATION PROVIDED TO MEET THE FOLLOWING CRITERIA:
 - THE PROPERTY SHOWN HEREON IS SUBJECT TO ALL EASEMENTS OF RECORD AFFECTING SAME. PROPERTY BOUNDARY SHOWN BASED PER MAPS AND DEEDS OF RECORD ONLY.
 - NO TITLE SEARCH HAS BEEN PERFORMED BY THIS FIRM DURING THE COURSE OF THIS SURVEY.
 - THIS SURVEYOR DOES NOT CERTIFY TO THE EXISTENCE OR NON-EXISTENCE OF ANY UNDER GROUND UTILITIES THAT MAY OR MAY NOT BE PRESENT ON THIS SITE.
 - HORIZONTAL DATUM = NAD83, VERTICAL DATUM = NAVD88
- THERE ARE NO KNOWN STREAMS OR STREAM BUFFERS ON THE SUBJECT PROPERTY.

DEMO LEGEND:

- UTILITY DEMOLITION
- CONCRETE SIDEWALK REMOVAL
- STRUCTURES TO BE REMOVED

SURVEY LEGEND:

- IPF IRON PIPE FOUND
- IPS IRON PIPE SET
- CMF CONCRETE MONUMENT FOUND
- PKNF PARKER-KALON NAIL FOUND
- PNKS PARKER-KALON NAIL SET
- RRS RAILROAD SPIKE
- CC CONTROL CORNER
- SFWC SET FLUSH WITH CAP
- CI CURB INLET
- R/W RIGHT OF WAY
- S.F. SQUARE FEET
- AC ACRE
- DB DEED BOOK
- PB PLAT BOOK
- BB BOTTOM OF BANK
- TB TOP OF BANK
- DI DROP INLET
- PC PAGE
- LP LIGHT POLE
- WM WATER METER
- WV WATER VALVE
- MH MANHOLE
- EP EDGE OF PAVEMENT
- BC BACK OF CURB
- CO CLEANOUT
- CB CATCH BASIN
- YI YARD INLET
- RCP REINFORCED CONC. PIPE
- MSL SETBACK LINE
- HYD FIRE HYDRANT
- FDC FIRE DEPT. CONNECTION
- FES FLARED END SECTION
- HC HANDICAP PARKING SPACE
- ELEC ELECTRICAL BOX
- PV POST INDICATOR VALVE
- BPV BACKFLOW PREVENTER VALVE
- OFF OUTLET FIRE PROTECTION
- TELE TELEPHONE PEDESTAL
- CATV CABLE TV
- P/P POWER POLE
- FO FIBER OPTIC
- REGULAR PARKING SPACES
- LINES NOT SURVEYED

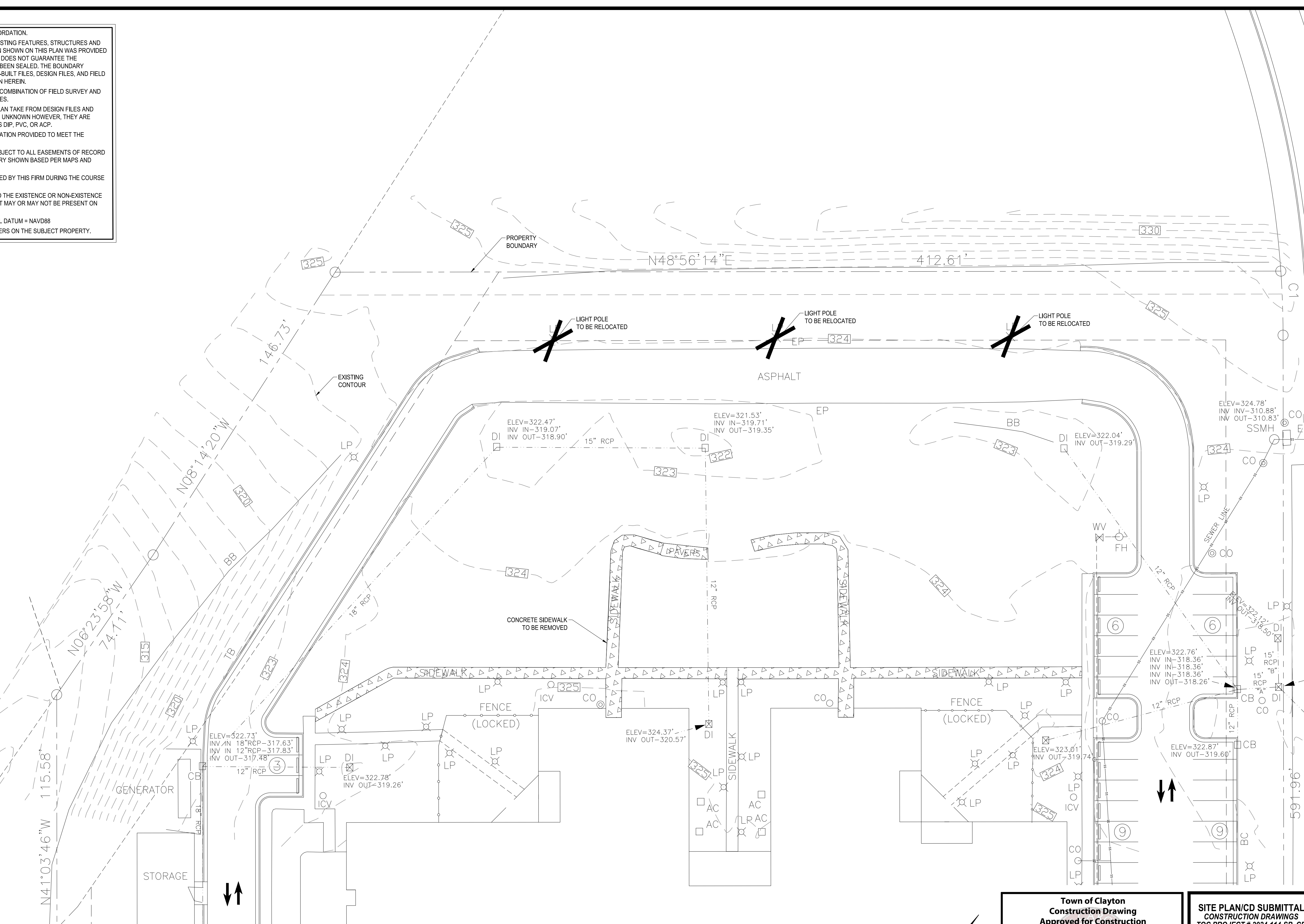

Surveyor:
True Line Surveying, P.C.
 205 West Main Street
 Clayton, NC 27520
 919.359.0427 (o)
 Contact: Curk Lane, PLS

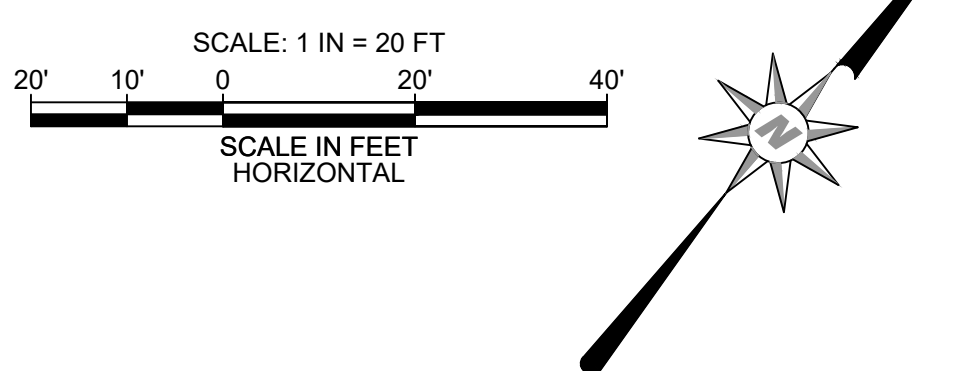

Town of Clayton
Construction Drawing
Approved for Construction
 Director/Assistant Director of Engineering:
 Planning Director:
 Official Document
 Town of Clayton Engineering must be supported at a minimum 48 hours prior to the commencement of construction activities. This document has been reviewed by the Town of Clayton and to the best of our knowledge and belief, conforms to all laws, ordinances, policies and specifications that are applicable. Approval by the Town shall not relieve the Applicant and/or Design Professional from the responsibility for adequacy of design or for errors or omissions in the plans and specifications and meeting all applicable standards and regulations.

SITE PLAN/CD SUBMITTAL
CONSTRUCTION DRAWINGS
TOC PROJECT # 2024-114-SP_CD
MSD-2013-93

LONG TERM CARE - SPRINGBROOK CLAYTON
EXISTING CONDITIONS & DEMOLITION

206 S. Fidelity Avenue
 Fuquay-Varina, NC 27090
 T (919) 552-2499
 F (919) 552-2493

DATE: JULY 30, 2024
 FILE NO. 24-136

REVISIONS
 LOC. COMMENTS #1

1 12/13/2024

NC LIC. NO. P-47938

Curry
 ENGINEERING

C-2.0

UTILITY NOTES:

- CONTRACTOR SHALL HAVE NORTH CAROLINA ONE CALL (1-800-632-4949) LOCATE ALL EXISTING UTILITIES PRIOR TO BEGINNING CONSTRUCTION. CONTRACTOR SHALL VERIFY THE DEPTH AND LOCATION OF ALL EXISTING UTILITIES AND NOTIFY THE ENGINEER OF ANY DISCREPANCIES OR CONFLICTS PRIOR TO BEGINNING CONSTRUCTION.
- ALL UTILITY CONSTRUCTION SHALL BE PERFORMED IN ACCORDANCE WITH TOWN OF CLAYTON STANDARD SPECIFICATIONS AND DETAILS IN EFFECT AT TIME OF PERMITTING.
- THIS PLAN IS DIAGRAMMATIC AND REPRESENTS THE APPROXIMATE LOCATION OF UTILITIES UNLESS SPECIFICALLY DIMENSIONED. THE CONTRACTOR SHALL COORDINATE THE ACTUAL LOCATION OF UTILITIES TO AVOID CONFLICTS AND MEET MINIMUM SIZE, SLOPE, AND CODE REQUIREMENTS.
- NO CHANGES TO ANY ASPECT OF THIS PLAN WILL BE MADE WITHOUT APPROVAL OF THE ENGINEER AND TOWN OF CLAYTON PLANNING DEPARTMENT.
- CONTRACTOR SHALL ADJUST ALL CLEANOUTS, VALVE BOXES, MANHOLES, ETC. TO THE FINISHED GRADES ESTABLISHED BY THIS PROJECT.
- CONTRACTOR SHALL PROVIDE ALL NECESSARY PIPE SIZE AND MATERIAL ADAPTERS FOR CONNECTION FROM SITE UTILITY PIPING TO BUILDING SERVICE PIPING. CONTRACTOR SHALL PROVIDE ALL REDUCERS NEEDED WHEN CHANGING PIPE SIZES. A SEWER SERVICE LINE SHALL BE A MINIMUM 6" AT 2ND BUILDING SERVICE CONNECTION.
- ALL SEWER CONNECTIONS SHALL BE SWEEPING TEES OR WYES WITH CLEANOUTS.
- ALL METERS, BFP's, PIV, FDC CONNECTION, AND VALVES ARE TO ADHERE TO TOWN OF CLAYTON STANDARDS.
- ELECTRICAL POWER TO THE BUILDING IS TO BE SUPPLIED BY DUKE ENERGY.
- ALL WATER LINES ARE TO HAVE MINIMUM 48" COVER.
- ALL U/G ELECTRICAL CONDUITS ARE TO HAVE MINIMUM 24" COVER. GAS, TELEPHONE AND CABLE LINES SHALL HAVE MINIMUM COVER AS DETERMINED BY SERVICE COMPANY.
- CLEANOUTS ARE REQUIRED ON ALL SERVICES WITH A MAXIMUM SPACING OF 75 FEET ON 4-INCH SERVICES AND 100 FEET ON 6-INCH SERVICES, AND AT THE ROW LINE OR EDGE OF EASEMENT. ALL CLEANOUTS SHALL BE FLUSH WITH FINISHED GRADE WITH AN INVERTED BRASS CAP.
- REFER TO BUILDING PLANS FOR EXACT LOCATION OF WHERE UTILITIES ENTER THE BUILDING.
- THERE SHALL BE AT MINIMUM 24" VERTICAL SEPARATION BETWEEN WATER & SANITARY SEWER. THERE SHALL BE AT MINIMUM 24" VERTICAL SEPARATION BETWEEN WATER & STORM SEWER (OR ROOF DRAINS) AND BETWEEN SANITARY SEWER & STORM DRAINAGE (OR ROOF DRAINS). IN BOTH SITUATIONS IT IS PREFERRED THAT THE UTILITY CROSSES ABOVE THE SANITARY SEWER. IF THE MINIMUM SEPARATION CANNOT BE MAINTAINED OR IF THE UTILITY HAS TO BE LAID BENEATH THE SANITARY SEWER, THE SANITARY SEWER WILL BE DUCTILE IRON PIPE.
- ALL PROPOSED UTILITIES LINES MUST BE UNDER GROUND.
- NOTE THAT IF ANY ACCESSORY UNITS ARE VISIBLE FROM THE RIGHT-OF-WAY, ADDITIONAL SCREENING WILL BE REQUIRED THAT WILL DELAY ISSUANCE OF A CERTIFICATE OF OCCUPANCY UNTIL SUCH SCREENING IS INSTALLED AND ACCEPTED BY THE TOWN.
- ALL SEWER CLEANOUTS IN PAVEMENT AREAS SHALL BE TRAFFIC-RATED.
- PERMANENT MARKERS SHALL BE INSTALLED WHERE THE WATER SERVICE CHANGES DIRECTION, IN COMPLIANCE WITH TOWN SPECIFICATIONS.

UTILITY LEGEND:

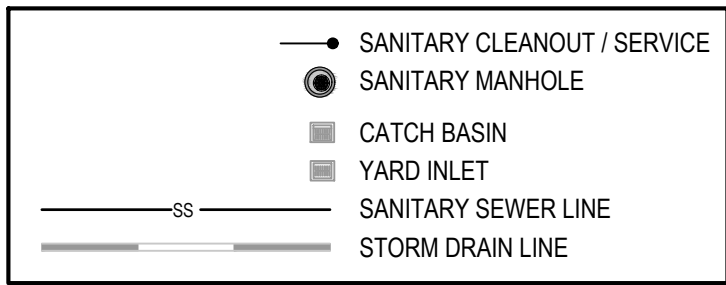

NF CHARLES COATS
DB 6515 PG 237
PN 05F02032
ZONING: R-E

NF UACFE LLC
DB 3372 PG 969
PN 05F020431
ZONING: PD-MU

NF CHARLES COATS
DB 2228 PG 69
PN 05F02032L
ZONING: R-E

NF ROBERT BROWN JR.
DB 3433 PG 168
PN 05F02033F
ZONING: R-E

P:\WORK\2024\2024-11-14\2024-11-14\LONG TERM CARE - SPRINGBROOK - CLAYTON\ANSI SITE PLAN SHEET FILES\CD\UTILITY PLAN.DWG
 PLOTTED: 12/12/2024 10:54 AM

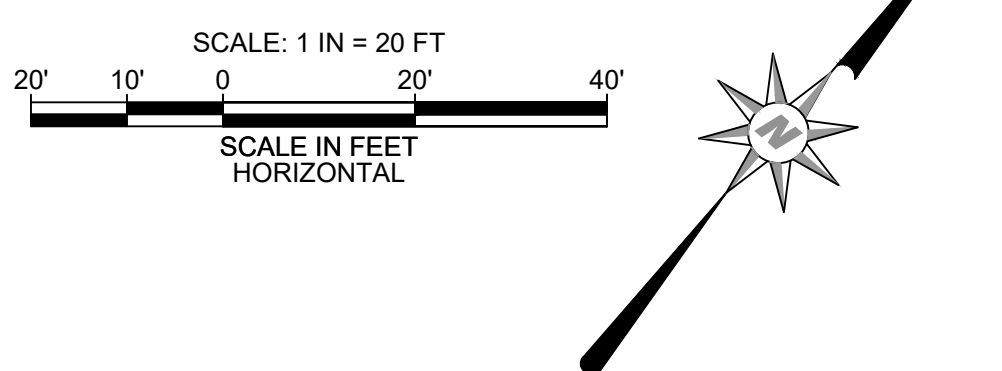
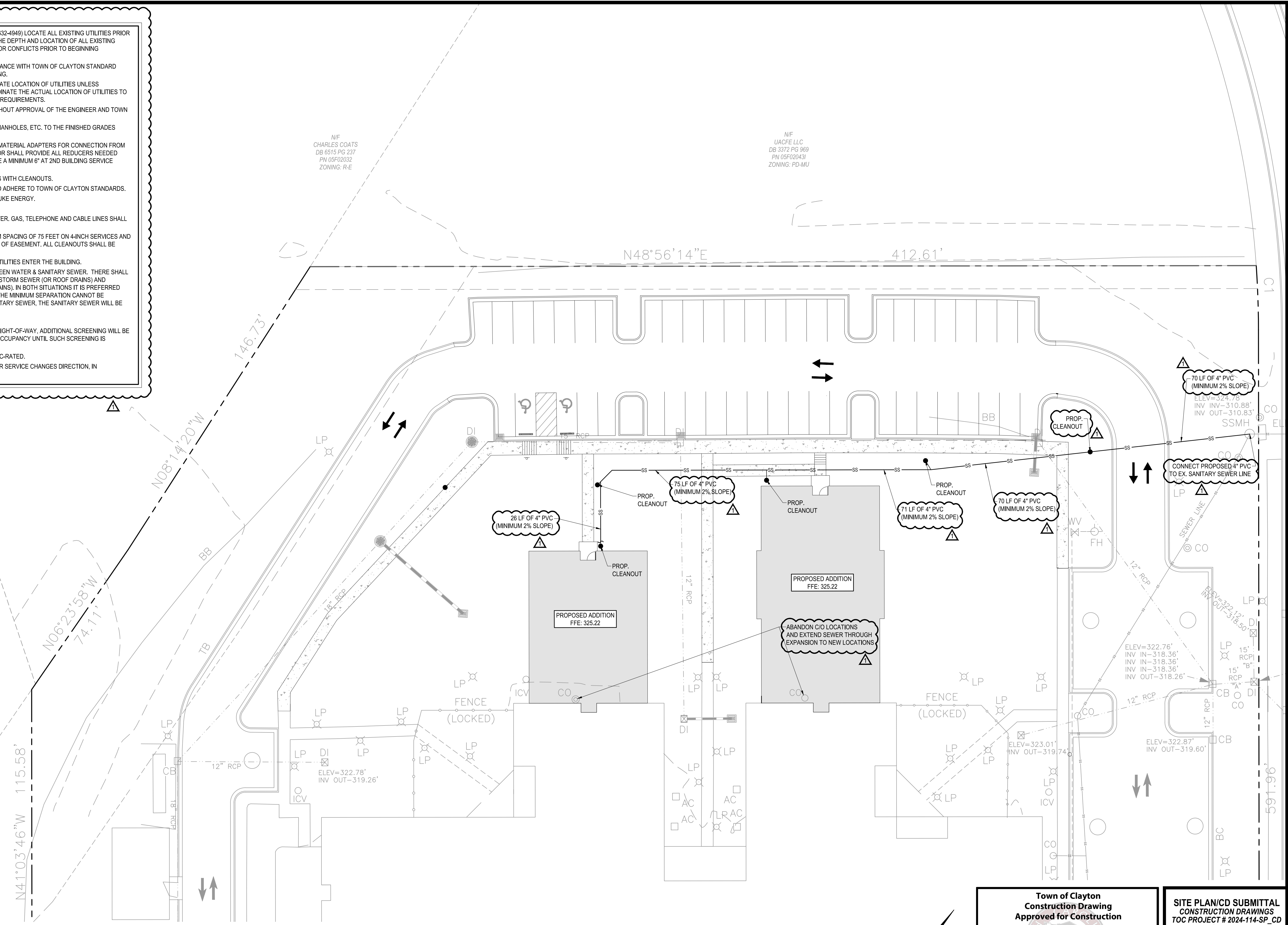

Town of Clayton
Construction Drawing
Approved for Construction
Director/Assistant Director of Engineering:

Planning Director:

Official Document

Town of Clayton Engineering must be stamped at a minimum 48 hours prior to the commencement of construction activities. This document has been reviewed by the Town of Clayton and to the best of our knowledge and belief, conforms to all laws, ordinances, policies and specifications that are applicable. Approval by the Town shall not relieve the Applicant and/or Design Professional from the responsibility for adequacy of design or for errors or omissions in the plans and specifications and meeting all applicable standards and regulations.

SITE PLAN/CD SUBMITTAL
CONSTRUCTION DRAWINGS
TOC PROJECT # 2024-114-SP_CD
MSD-2013-93

SEAL

NORTH CAROLINA PROFESSIONAL ENGINEER
SEAL
048484
JAMES B. MATTHEWS
12/12/24

REV.	DATE	DESCRIPTION
1	12/13/2024	LOC COMMENTS #1

DATE: JULY 30, 2024
FILE NO.

LONG TERM CARE - SPRINGBROOK CLAYTON
UTILITY PLAN

208 S. Fidelity Avenue
Fayetteville, NC 27808

T (919) 562-2499
F (919) 562-2493

Professional Engineer
Matthews
NC LIC. NO. P47981

Curry
ENGINEERING

C-5.0

