



2246 Yaupon Drive
 Wilmington, NC 28401
 (910) 791-4000
 Fax (910) 791-5266

RFI Transmittal

CBHF Engineers | 2246 Yaupon Drive Wilmington NC 28401 United States

PROJECT: Pruitt Health Winston-Salem 23008 DATE SENT: 8/11/2023
 SUBJECT: PB-RFI #002 Bi-Polar Ionization RFI ID: PB-RFI #002
 TYPE: RFI TRANSMITTAL ID: 00016
 PURPOSE: Answered VIA: Email

QUESTION:
 SUGGESTION:

ANSWER: **Response (Answered) from: James Benson**
 Remarks:
 GPS devices are required for central air handlers (AH Drawing Code).
 Spec is as follows:
 "Install GPS -FC24-AC needlepoint ionization system in supply duct.
 Include 24v power supply as required."

FROM

NAME	COMPANY	EMAIL	PHONE
CBHF CA	CBHF Engineers	CA@cbhfengineers.com	910-791-4000

TO

NAME	COMPANY	EMAIL	PHONE
Dave Polston	David Polston, AIA	polstonaia@bellsouth.net	(910) 350-8900
Miles Campbell	John M. Campbell Company	milescampbell@johnmcampbellcompany.com	704.283.8191

DESCRIPTION OF CONTENTS

QTY	DATED	TITLE	NUMBER	SCALE	SIZE
1	8/10/2023	Pruitt Healthcare RFI 2.docx			

COPIES:

Eric Cassidy (Brady Trane)

RFI – Request For Information

No. 002

From: Brady Trane

Date: August 11, 2023

Job Name: Pruitt Health

Job Number:

Phone: 910-791-400 Fax:

To: CBHF Engineers, PLLC
2246 Yaupon Drive
Wilmington, NC 28401

RFI Title: Bi-Polar Ionization

Description of Information Requested:

There is a GPS box on the supply duct. Will bi-polar ionization be required for these units?

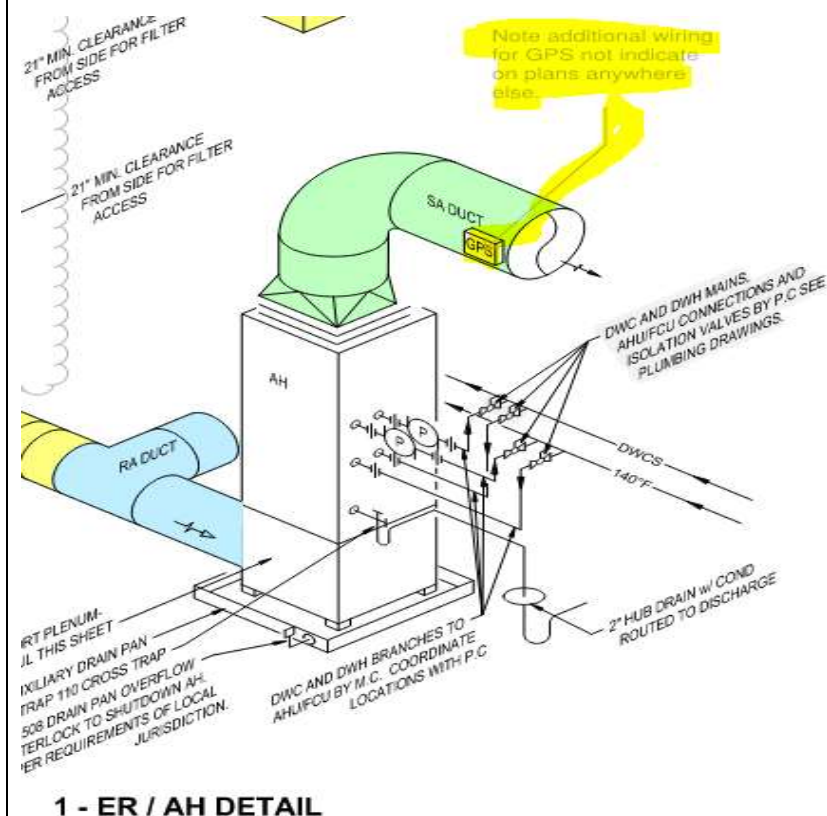

Response:

GPS devices are required for central air handlers (AH Drawing Code). Spec is as follows:
"Install GPS -FC24-AC needlepoint ionization system in supply duct. Include 24v power supply as required."

By:	Jim Benson, PE; CBHF Engineers	By:	Robert Kantlehner /Brady Trane Controls
Date:	08/11/23	Date:	6/30/20

Your Comfort. Our Promise.