

HOME 2

SUITES BY HILTON

475 HOSPITALITY BLVD,
GREENWOOD, SC 29649
PARCEL ID 6836-796-391

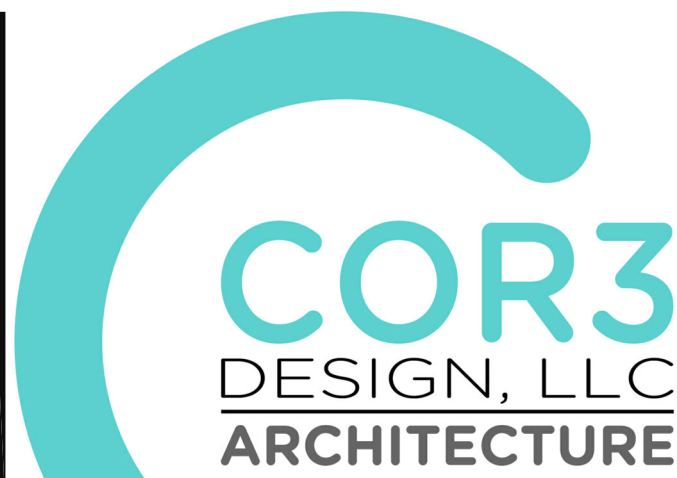
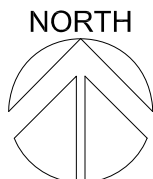

COR3 Design, LLC
Commercial, Office, Retail, Restaurant, Real Estate Development

125 Rhett Street
Suite 101
Greenville, SC 29601

Phone: 864.451.5288
Fax: 864.990.3085
www.cor3design.com

Consultants:
STRUCTURAL
Taylor and Viola Structural Engineers
PO Box 2616
Hickory, NC 28603
864.271.6535

PLUMBING
LWI Consulting Engineers
870 Cleveland St, STE 1D
Greenville, SC 29601
864.271.6535

MECHANICAL
LWI Consulting Engineers
870 Cleveland St, STE 1D
Greenville, SC 29601
864.271.6535

ELECTRICAL
Matrix Engineering, INC
912 S Pine Street
Spartanburg, SC 29302
864.583.6274

DELEGATED DESIGN

THE FOLLOWING ITEMS ARE SHOWN OR INDICATED ON THE DRAWINGS & SPECIFICATIONS BUT ARE NOT COMPLETE IN THEIR DESIGNS. CONTRACTOR SHALL BE RESPONSIBLE FOR FINAL DESIGNS & PERMITTING IN COOPERATION WITH THE OWNER/ARCHITECT.

- SPRINKLER'S SYSTEM: PROVIDE ALL DESIGN AND CALCULATIONS REQUIRED FOR COMPLETE SPRINKLER SYSTEM PERMIT & INSTALLATION. DESIGN SHALL INCLUDE SPRINKLER LAYOUT, DRY PIPE SYSTEM FOR PORTE COCHERE, STAND PIPES AND FIRE PUMP, FIRE SPRINKLER SPECIFICATION SHEET (FSSS) & HYDRANT FLOW TEST WILL BE PROVIDED BY ARCHITECT.
- FIRE ALARM SYSTEM: FINAL DESIGN & PERMITTING WILL BE PROVIDED BY FIRE ALARM VENDOR. DESIGN GUIDELINES ARE AS SHOWN ON ELECTRICAL DRAWINGS.
- SWIMMING POOL: POOL SIZE LOCATION & GENERAL LAYOUT ARE AS PROVIDED ON ARCHITECTURAL DRAWINGS. POOL IS TO BE SALT WATER DESIGN. POOL CONTRACTOR SHALL PROVIDE ALL REQUIRED EQUIPMENT, DESIGN, AND DOCUMENTS REQUIRED FOR PERMITTING & INSULATION. POOL DESIGN WILL INCORPORATE POOL EQUIPMENT/POOL STORAGE BUILDING PROVIDED IN ARCHITECTURAL PLANS.
- ELEVATOR: CONTRACTOR SHALL PROVIDE ALL DESIGN & EQUIPMENT REQUIRED FOR PERMIT AND INSULATION. BASIS OF DESIGN TKE ENOURA MACHINE ROOMLESS (MRL) HYDROLIC ELEVATORS (2500 LB, 3500 LB).

BUILDING CODE SUMMARY

Name of Project: Home 2 Suites
Address: Greenwood SC
Proposed Use: R-1 Hotel
Owner or Authorized Agent: -- City/County -- Private -- State -- Phone # --
Owned By: -- City/County -- Private -- State --
Code Enforcement Jurisdiction: -- City/County -- Private -- State --

LEAD DESIGN PROFESSIONAL:

DESIGNER	FIRM	NAME	LICENSE	PHONE #	E-MAIL
Architectural	COR3 Design, LLC	Ralph M. Coleman	--	864.672.8509	mcoleman@cor3design.com
Civil	Gray Engineering	Shane Griffith	--	864.297.3027	sgriffith@grayengineering.com
Electrical	Matrix Engineering, INC	Robbie McChade	--	864.583.6274	mccade@matrixinc.com
Fire Alarm	TBD	--	--	--	--
Plumbing	Le Blanc Welch	Michael Dennis	--	864.271.6535	michaeld@leblancwelch.com
Mechanical	Le Blanc Welch	Michael Dennis	--	864.271.6535	michaeld@leblancwelch.com
Standpipe	TBD	--	--	--	--
Structural	Taylor & Viola Eng.	James Tate	--	828.328.8331	jate@taylerviola.com
Other	--	--	--	--	--

YEAR EDITION OF CODE:

2021 International Building Code W/ SC Amendments
2021 International Fire Code
2021 International Plumbing Code
2021 International Mechanical Code
2020 National Electrical Code
2009 International Energy Conservation Code

☒ New Construction ☐ Renovation (Existing Bldg.) ☐ Uplift ☐ Alteration

BUILDING DATA

Construction Type: ☐ I-A ☐ I-B ☐ I-A ☐ I-B ☐ I-A ☐ I-B ☐ I-A
Mixed Construction: ☐ No ☐ Yes
Sprinklers: ☐ No ☒ Yes ☒ NFPA 13 ☐ NFPA 13R ☐ NFPA 13D
Fire District: ☒ No ☐ Yes
Building Height: 56'-4" 4 - Number of Stories ☐ Unlimited per --
Mezzanine: ☒ No ☐ Yes
High Rise: ☒ No ☐ Yes Central Reference Sheet # (if provided) --
Gross Building Area (sq. ft.): --
FLOOR EXISTING NEW RENOV/UPFIT FLOOR EXISTING NEW RENOV/UPFIT
Ground -- 14,372 -- -- -- --
Second -- 14,564 -- -- -- --
Third -- 14,564 -- -- -- --
Fourth -- 14,564 -- -- -- --
TOTAL -- 58,064 -- TOTAL -- -- --

ALLOWABLE AREA

Primary Occupancy: ☐ Business ☐ Assembly ☐ Factory-Industrial ☐ F-1 ☐ F-2 ☐ F-3
☐ High-Hazard ☐ H-1 ☐ H-2 ☐ H-3 ☐ H-4 ☐ H-5
☐ Institutional ☐ I-1 ☐ I-2 ☐ I-3 ☐ I-4 ☐ I-5
☐ Use Condition ☐ U-1 ☐ U-2 ☐ U-3 ☐ U-4 ☐ U-5
☐ Mercantile ☐ Residential ☒ R-1 ☐ R-2 ☐ R-3 ☐ R-4 ☐ R-5
☐ Storage ☐ S-1 ☐ S-2 ☐ High-rised ☐ Open ☐ Enclosed ☐ Repair
☐ Utility and Miscellaneous ☐ Parking Garage
Secondary Occupancy: ☐ B, A2, A3 (1st Floor Only)
Special Occupancy: ☐ S10.2 ☐ S10.3 ☐ S10.4 ☐ S10.5 ☐ S10.6 ☐ S10.7 ☐ S10.8 ☐ S10.9
Mixed Occupancy: ☐ No ☒ Yes Separation: 0HR, Exception: 1st Floor Only

The required type of construction for the building shall be determined by applying the height and area limitations for each of the applicable occupancies to the entire building. The most restrictive type of construction, so determined, shall apply to the entire building.

☐ Separated Mixed Occupancy (508.4) - See below for area calculations.

For each story, the area of the occupancy shall be such that the sum of the ratios of the actual floor area of each use divided by the allowable floor area for each use shall not exceed 1.

STORY NO.	DESCRIPTION AND USE	(A) BLDG. AREA PER STORY (ACTUAL)	(B) TABLE 506.2.1 NS	(C) TABLE 506.2.1	(D) TABLE 506.2.1	(E) FRONT INCREASE	(F) MAXIMUM BUILDING AREA ¹
1	R1/A2/A3/B	14,372	11,500	NA	34,500	NA	34,500
2	R1	14,564	12,000	NA	36,000	NA	36,000
3	R1	14,564	12,000	NA	36,000	NA	36,000
4	R1	14,564	12,000	NA	36,000	NA	36,000

¹ Total allowable area increase per 506.1 are computed thus:
a. $A_p \geq A_n [1 + \frac{1}{n}]$

² Open space area increases from Section 506.3.3 & 506.3.3.1

³ Maximum Building Area = total number of stories in the building X E but not greater than 3 X E.

ALLOWABLE HEIGHT

Type of Construction	ALLOWABLE (TABLE 504.3 & 504.4) Type VA	SHOWN ON PLANS Type VA	CODE REFERENCE
Building Hgt. in Feet	Feet 60 (S)	Feet 49	504.3 & 504.4
Building Hgt. in Stories	Stories 4 (S)	Stories 4	504.3 & 504.4

FIRE PROTECTION REQUIREMENTS (VA - 1 HR PROTECTED)

BUILDING ELEMENT	FIRE SEPARATION DISTANCE (FEET)	REQD (SEP)	RATING PROVIDED PROTECTED REDUCTION	DETAIL # AND SHEET #	DESIGN # FOR RATED ASSEMBLY	DESIGN # FOR RATED PENETRATIONS	DESIGN # FOR RATED JOINTS
Structural Frame, including columns, girders, trusses	X	1HR	1HR	X	X	X	X
Exterior	X	0	N.R.	X	X	X	X
North	>30'	0	1HR	X	U311	X	X
East	>30'	0	1HR	X	U311	X	X
West	>30'	0	1HR	X	U311	X	X
South	>30'	0	1HR	X	U311	X	X
Interior	X	1HR	PROTECTED	X	U305	X	X
Nonbearing walls and Partitions	X	0	N.R.	X	X	X	X
Exterior	X	0	N.R.	X	X	X	X
North	X	0	N.R.	X	X	X	X
East	X	0	N.R.	X	X	X	X
West	X	0	N.R.	X	X	X	X
South	X	0	N.R.	X	X	X	X
Interior	X	0	N.R.	X	X	X	X
Floor Construction including supporting beams and joists	X	0	1HR	1HR	A011	UL L516	X
Roof Construction including supporting beams and joists	X	0	1HR	1HR	A010	UL P522	X
Shafts - Exit	X	2HR	--	A005	U906	X	X
Shafts - Other	X	2HR	--	A005	U438	X	X
Corridor Separation	X	0.5	--	A008	U311	X	X
Occupancy Separation	X	1HR	N/A	A008	U311	X	X
Parry/Fire Wall Separation	X	X	N/A	X	X	X	X
Smoke Barrier Separation	X	X	N/A	X	X	X	X
Tenant Separation	X	X	N/A	X	X	X	X
Fire Area	X	X	N/A	X	X	X	X

* Indicate section number permitting reduction ** Ceiling panels are not a part of floor assembly.

1 Penetration to be installed as permitted by IBC Table 721.1 (2)

LIFE SAFETY SYSTEM REQUIREMENTS

Emergency Lighting: ☐ No ☒ Yes N.C. = Non Combustible
Exit Signs: ☐ No ☒ Yes N.R. = Not Required
Fire Alarms: ☐ No ☒ Yes N/A = Not Applicable
Smoke Detection Systems: ☐ No ☒ Yes
Panic Hardware: ☐ No ☒ Yes

EXIT REQUIREMENTS

FLOOR OR SPACE DESIGNATION	MINIMUM ¹ NUMBER OF EXITS REQUIRED	TRAVEL DISTANCE (SPRINKLERED) (TABLE 1017.2)	ACTUAL TRAVEL DISTANCE BETWEEN EXITS	MINIMUM REQUIRED DISTANCE BETWEEN EXITS	ACTUAL DISTANCE SHOWN ON PLANS
First Floor	2	6	250'	115'-7"	73'-6"
Second Floor	2	2	250'	107'-1"	73'-6"
Third Floor	2	2	250'	107'-1"	73'-6"
Fourth Floor	2	2	250'	107'-1"	73'-6"

¹ Corridor Dead Ends (Section 1020.5)

² Single Exits (Table 1006.2.1)

³ Common Path of Travel (Section 1006.2.1) 75'-0" ALLOWED.

EXIT WIDTH

USE GROUP OR SPACE DESCRIPTION	(a) AREA ¹ sq. ft.	(b) AREA ¹ PER OCCUPANT (Table 1004.1.2)	(c) OCCUPANT LOAD	(d) EGRESS WIDTH PER OCCUPANT (Section 1005)	(e) REQUIRED WIDTH (Section 1005)	(f) ACTUAL WIDTH SHOWN ON PLANS
First/A2/A3/R-1(B)	14,372	-- sq. ft. per	-- People	0.3	0.2	--
A-2	1,131	15 sq. ft. per	76 People	0.3	0.2	22.8
A-3	913	50 sq. ft. per	18 People	0.3	0.2	5.4
A-3	7,696	200 sq. ft. per	38 People	0.3	0.2	11.4
B	2,092	150 sq. ft. per	14 People	0.3	0.2	4.2
Second Floor	14,564	200 sq. ft. per	73 People	0.3	0.2	21.9
Third Floor	14,564	200 sq. ft. per	73 People	0.3	0.2	21.9
Fourth Floor	14,564	200 sq. ft. per	73 People	0.3	0.2	21.9

PLUMBING FIXTURE REQUIREMENTS (IBC CHAPTER 29)

LEVEL	OCCUPANCY TYPE	W.C. REQUIRED	W.C. LOAD	LAV REQUIRED	LAV LOAD	EWIC REQUIRED	EWIC LOAD	SERVICE SINKS	SHOWER/ TUB
1st Floor	R1	1	1	1	1	1	1	1	1
2nd Floor	R1	1	1	1	1	1	1	1	1
3rd Floor	R1	1	1	1	1	1	1	1	1
4th Floor	R1	1	1	1	1	1	1	1	1

Project Number :

23112

Phase :

CD

Date :

04.22.2024

Drawn By :

-

Checked By :

-

Sheet Number:

A-001A

Sheet Title :

COVER SHEET & CODE SUMMARY

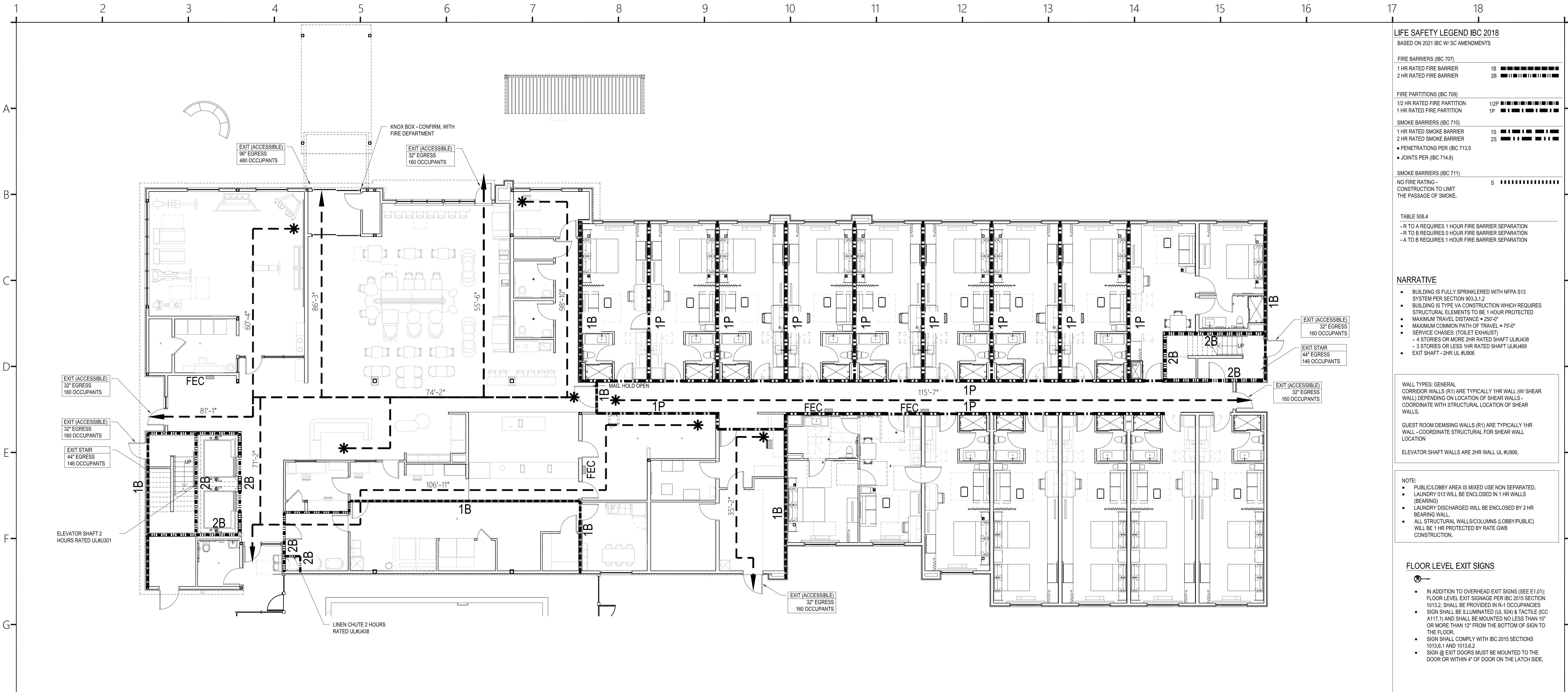

LIFE SAFETY LEGEND IBC 2018	
BASED ON 2021 IBC W/ SC AMENDMENTS	
FIRE BARRIERS (IBC 707)	
1 HR RATED FIRE BARRIER	1B
2 HR RATED FIRE BARRIER	2B
FIRE PARTITIONS (IBC 709)	
1/2 HR RATED FIRE PARTITION	12P
1 HR RATED FIRE PARTITION	1P
SMOKE BARRIERS (IBC 710)	
1 HR RATED SMOKE BARRIER	1S
2 HR RATED SMOKE BARRIER	2S
• PENETRATIONS PER (IBC 713.5)	
• JOINTS PER (IBC 714.6)	
SMOKE BARRIERS (IBC 711)	
NO FIRE RATING - CONSTRUCTION TO LIMIT THE PASSAGE OF SMOKE.	S
TABLE 508.4	
• R TO A REQUIRES 1 HOUR FIRE BARRIER SEPARATION	
• R TO B REQUIRES 0 HOUR FIRE BARRIER SEPARATION	
• A TO B REQUIRES 1 HOUR FIRE BARRIER SEPARATION	

NARRATIVE

- BUILDING IS FULLY SPRINKLERED WITH NFPA S13 SYSTEM PER SECTION 903.1.2
- BUILDING IS TYPE VA CONSTRUCTION WHICH REQUIRES STRUCTURAL ELEMENTS TO BE 1 HOUR PROTECTED
- MAXIMUM TRAVEL DISTANCE = 250'-0"
- MAXIMUM COMMON PATH OF TRAVEL = 75'-0"
- SERVICE CHASES: (TOILET EXHAUST)
- 4 STORIES OR MORE 2HR RATED SHAFT UL#438
- 3 STORIES OR LESS 1HR RATED SHAFT UL#489
- EXIT SHAFT - 2HR UL #906

WALL TYPES: GENERAL
CORRIDOR WALLS (R1) ARE TYPICALLY 1HR WALL (W/ SHEAR WALLS) DEPENDING ON LOCATION OF SHEAR WALLS - COORDINATE WITH STRUCTURAL LOCATION OF SHEAR WALLS.
GUEST ROOM REMISING WALLS (R1) ARE TYPICALLY 1HR WALL - COORDINATE STRUCTURAL FOR SHEAR WALL LOCATION
ELEVATOR SHAFT WALLS ARE 2HR WALL UL #906.

NOTE:

- PUBLIC LOBBY AREA IS MIXED USE NON SEPARATED.
- LAUNDRY (T1) WILL BE ENCLOSED IN 1 HR WALLS (BEARING)
- LAUNDRY DISCHARGED WILL BE ENCLOSED BY 2 HR BEARING WALL
- ALL STRUCTURAL WALLS/COLUMNS (LOBBY/PUBLIC) WILL BE 1 HR PROTECTED BY RATE GVB CONSTRUCTION.

FLOOR LEVEL EXIT SIGNS

- IN ADDITION TO OVERHEAD EXIT SIGNS (SEE E1.01), FLOOR LEVEL EXIT SIGNAGE PER IBC 2015 SECTION 1013.2, SHALL BE PROVIDED IN R-1 OCCUPANCIES
- SIGN SHALL BE ILLUMINATED UL 924 & TACTILE (ICC A117.1) AND SHALL BE MOUNTED NO LESS THAN 10" OR MORE THAN 12" FROM THE BOTTOM OF SIGN TO THE FLOOR.
- SIGN SHALL COMPLY WITH IBC 2015 SECTIONS 1013.6.1 AND 1013.6.2
- SIGN @ EXIT DOORS MUST BE MOUNTED TO THE DOOR OR WITHIN 4" OF DOOR ON THE LATCH SIDE.

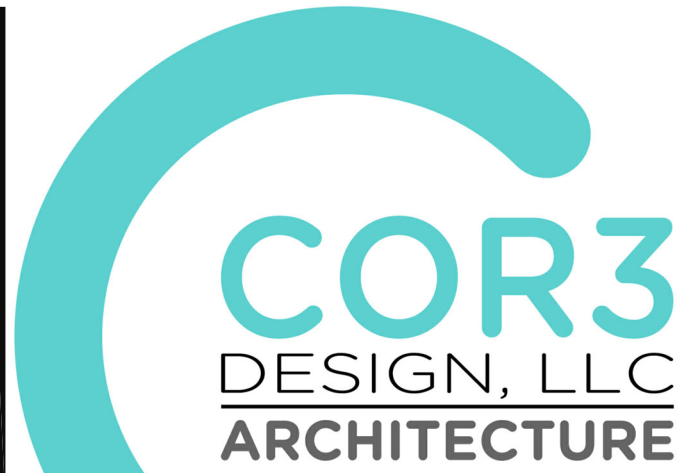
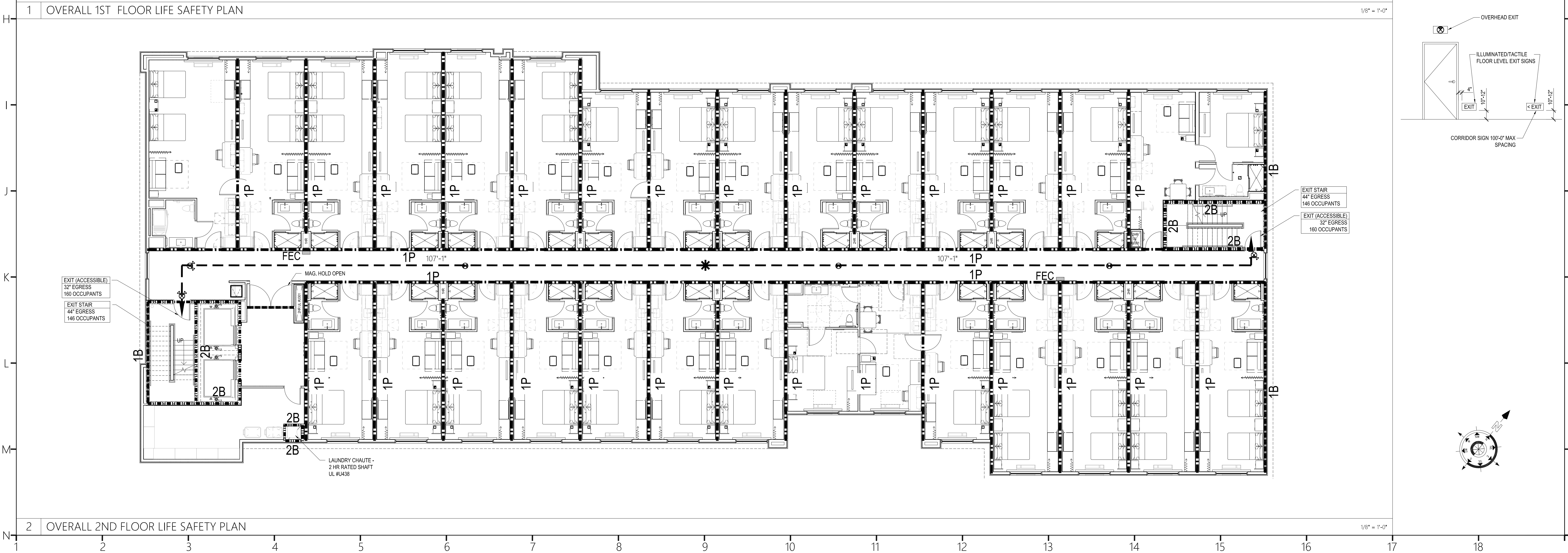
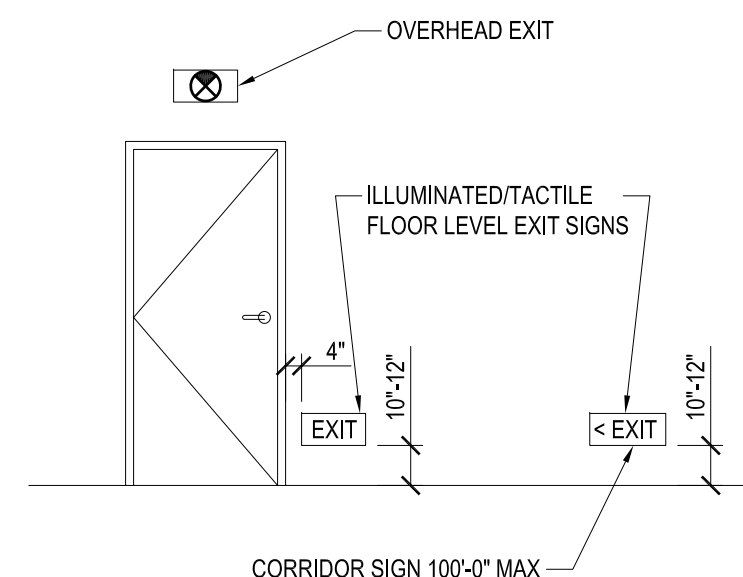

COR3 Design, LLC
Commercial, Office, Retail, Restaurant, Real Estate Development
125 Rhett Street
Suite 101
Greenville, SC 29601
Phone: 864.451.5288
Fax: 864.990.3085
www.cor3design.com

Consultants:
STRUCTURAL
Taylor and Viola Structural Engineers
PO Box 2616
Hickory, NC 28603
828.328.6331
PLUMBING
LWI Consulting Engineers
870 Cleveland St, STE 1D
Greenville, SC 29601
864.271.6535
MECHANICAL
LWI Consulting Engineers
870 Cleveland St, STE 1D
Greenville, SC 29601
864.271.6535
ELECTRICAL
Matrix Engineering, INC
912 S Pine Street
Spartanburg, SC 29302
864.583.6274

Project Title:
HOME 2 SUITES GREENWOOD SC
475 HOSPITALITY BLVD,
GREENWOOD, SC 29649

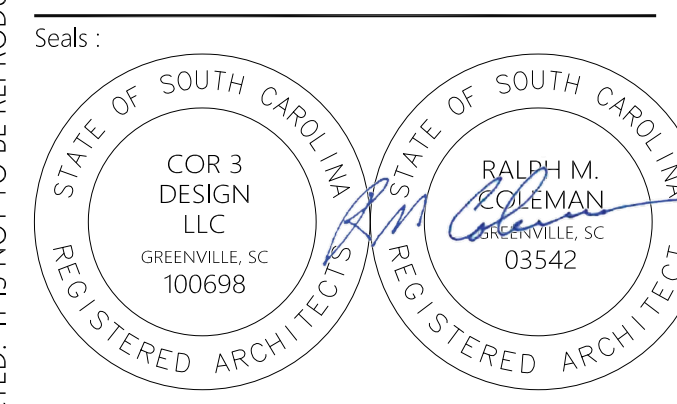

Revisions:
A 10.16.2024 Issue For Permit
03.20.2025 100% Issue For Hilton

Project Number : 23112
Phase : CD
Date : 04.22.2024
Drawn By :
Checked By :
Sheet Number:
A-002
Sheet Title :
LIFE SAFETY FIRST AND SECOND FLOOR

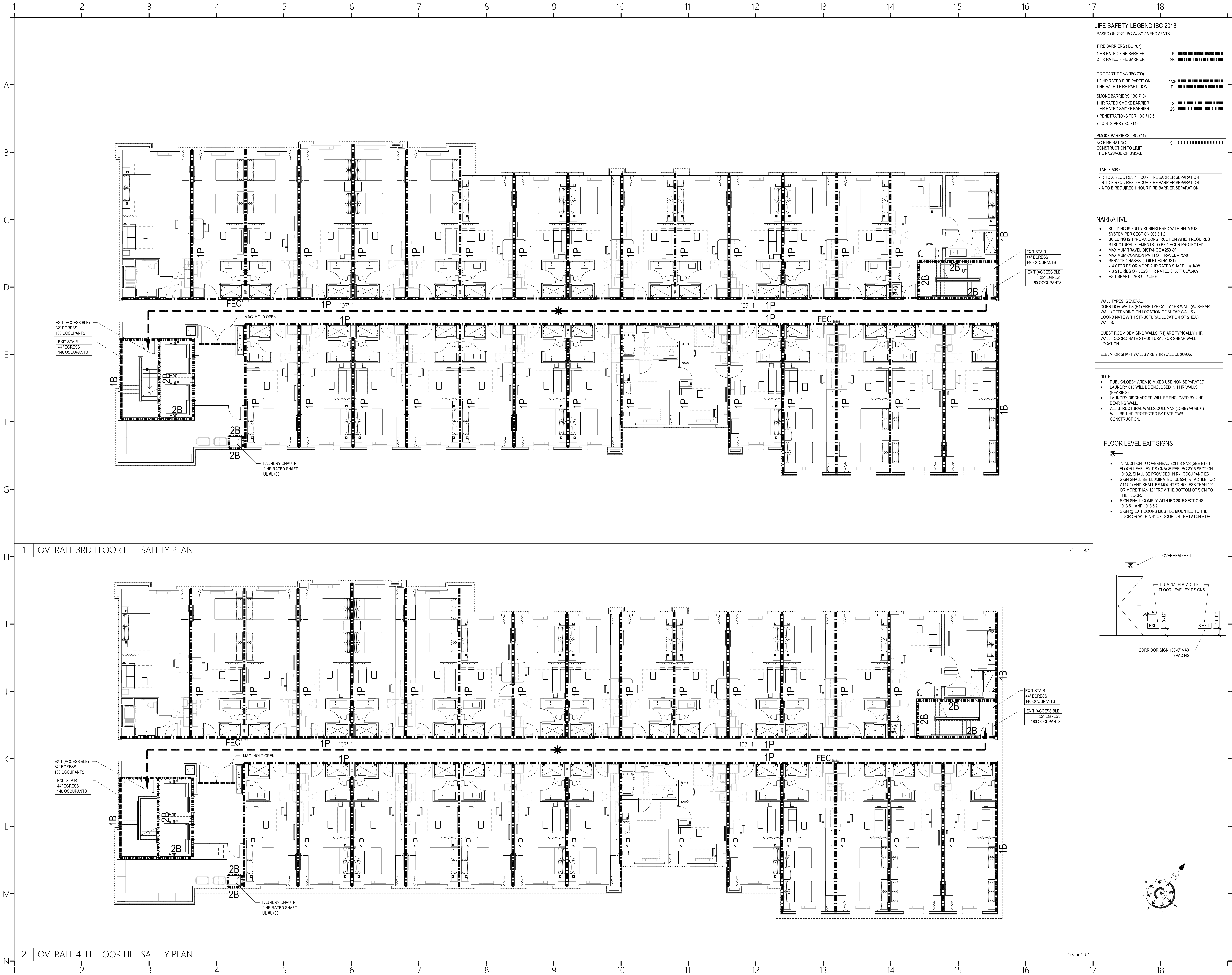

LIFE SAFETY LEGEND IBC 2018	
BASED ON 2021 IBC W/ SC AMENDMENTS	
FIRE BARRIERS (IBC 707)	
1 HR RATED FIRE BARRIER	1B
2 HR RATED FIRE BARRIER	2B
FIRE PARTITIONS (IBC 709)	
1 1/2 HR RATED FIRE PARTITION	12P
1 HR RATED FIRE PARTITION	1P
SMOKE BARRIERS (IBC 710)	
1 HR RATED SMOKE BARRIER	1S
2 HR RATED SMOKE BARRIER	2S
SMOKE BARRIERS (IBC 711)	
NO FIRE RATING - CONSTRUCTION TO LIMIT THE PASSAGE OF SMOKE.	S
TABLE 508.4	
- R TO A REQUIRES 1 HOUR FIRE BARRIER SEPARATION	
- R TO B REQUIRES 3 HOUR FIRE BARRIER SEPARATION	
- A TO B REQUIRES 1 HOUR FIRE BARRIER SEPARATION	

NARRATIVE

- BUILDING IS FULLY SPRINKLERED WITH NFPA S13 SYSTEM PER SECTION 903.3.1.2
- BUILDING IS TYPE VA CONSTRUCTION WHICH REQUIRES STRUCTURAL ELEMENTS TO BE 1 HOUR PROTECTED
- MAXIMUM TRAVEL DISTANCE = 260'-0"
- MAXIMUM COMMON PATH OF TRAVEL = 75'-0"
- SERVICE CHASES: (TOILET EXHAUST)
- 4 STORIES OR MORE 2-HR RATED SHAFT ULUL438
- 3 STORIES OR LESS 1-HR RATED SHAFT ULUL469
- EXIT SHAFT - 2-HR UL #9006

WALL TYPES: GENERAL
CORRIDOR WALLS (R1) ARE TYPICALLY 1-HR WALL (W/ SHEAR WALLS) DEPENDING ON LOCATION OF SHEAR WALLS - COORDINATE WITH STRUCTURAL LOCATION OF SHEAR WALLS.
GUEST ROOM DEMISING WALLS (R1) ARE TYPICALLY 1-HR WALL - COORDINATE STRUCTURAL FOR SHEAR WALL LOCATION
ELEVATOR SHAFT WALLS ARE 2-HR WALL UL #9006.

NOTE:

- PUBLIC LOBBY AREA IS MIXED USE NON SEPARATED.
- LAUNDRY (T1) WILL BE ENCLOSED IN 1-HR WALLS (BEARING)
- LAUNDRY DISCHARGED WILL BE ENCLOSED BY 2-HR BEARING WALL
- ALL STRUCTURAL WALLS/COLUMNS (LOBBY/PUBLIC) WILL BE 1-HR PROTECTED BY RATE GVB CONSTRUCTION.

FLOOR LEVEL EXIT SIGNS

- IN ADDITION TO OVERHEAD EXIT SIGNS (SEE E1.01), FLOOR LEVEL EXIT SIGNAGE PER IBC 2015 SECTION 1013.2, SHALL BE PROVIDED IN R-1 OCCUPANCIES
- SIGN SHALL BE ILLUMINATED UL 924 & TACTILE (ICC A117.1) AND SHALL BE MOUNTED NO LESS THAN 10" OR MORE THAN 12" FROM THE BOTTOM OF SIGN TO THE FLOOR.
- SIGN SHALL COMPLY WITH IBC 2015 SECTIONS 1013.6.1 AND 1013.6.2
- SIGN @ EXIT DOORS MUST BE MOUNTED TO THE DOOR OR WITHIN 4" OF DOOR ON THE LATCH SIDE.

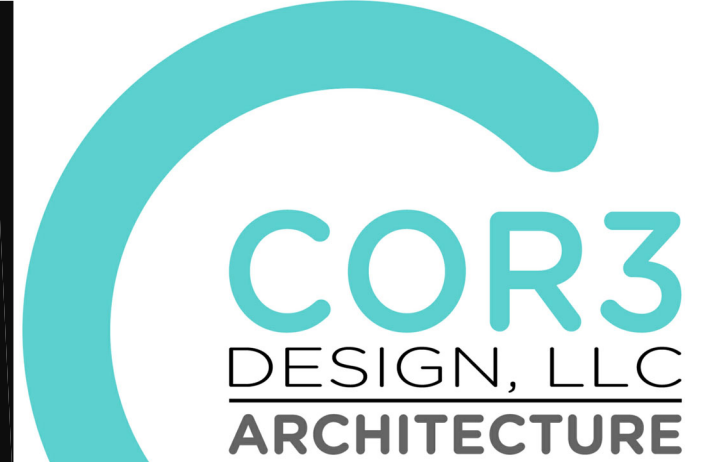
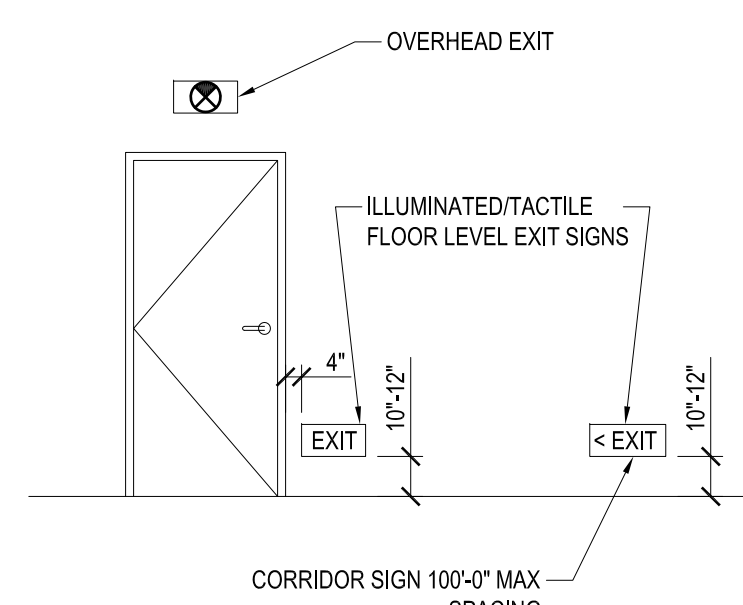

COR3 Design, LLC
Commercial, Office, Retail, Restaurant, Real Estate Development
125 Rhett Street
Suite 101
Greenville, SC 29601
Phone: 864.451.5288
Fax: 864.990.3085
www.cor3design.com

Consultants:
STRUCTURAL
Taylor and Viola Structural Engineers
PO Box 2616
Hickory, NC 28603
828.328.6331
PLUMBING
LWI Consulting Engineers
870 Cleveland St, STE 1D
Greenville, SC 29601
864.271.6535
MECHANICAL
LWI Consulting Engineers
870 Cleveland St, STE 1D
Greenville, SC 29601
864.271.6535
ELECTRICAL
Matrix Engineering, INC
912 S Pine Street
Spartanburg, SC 29302
864.583.6274

Project Title:
HOME 2 SUITES GREENWOOD SC
475 HOSPITALITY BLVD,
GREENWOOD, SC 29649

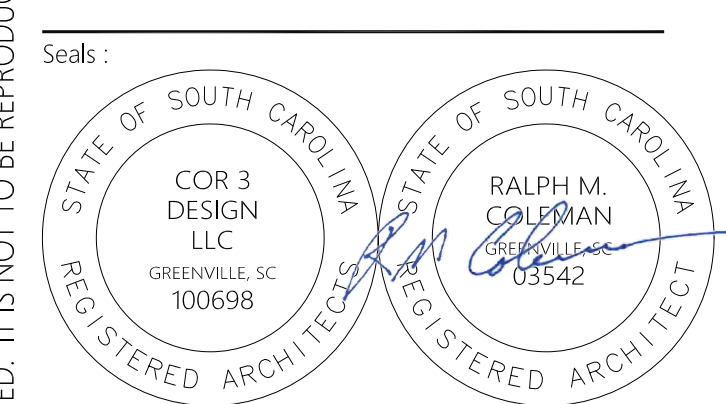

Revisions:
A 10.16.2024 Issue For Permit
03.20.2025 100% Issue For Hilton

Project Number : 23112
Phase : CD
Date : 04.22.2024
Drawn By :
Checked By :
Sheet Number:
A-003
Sheet Title :
LIFE SAFETY THIRD & FOURTH FLOOR

UL Product iQ®

BXUVU906 - Fire-resistance Ratings - ANSI/UL 263

- Design/System/Construction/Assembly Usage Disclaimer
- Authorities Having Jurisdiction should be consulted in all cases as to the particular requirements covering the installation and use of UL Certified products, equipment, system, devices, and materials.
 - Authorities Having Jurisdiction should be consulted before construction.
 - Fire resistance assemblies and products are developed by the design submitter and have been investigated by UL for compliance with applicable requirements. The published information cannot address every construction nuance encountered in the field.
 - When field issues arise, it is recommended the first contact for assistance be the technical service staff provided by the product manufacturer noted for the design. Users of fire resistance assemblies are advised to consult the general Guide Information for each product category and each group of assemblies. The Guide Information includes specifics concerning alternate materials and alternate methods of construction.
 - Only products which bear UL's Mark are considered Certified.

Fire-resistance Ratings - ANSI/UL 263

BXUV - Fire Resistance Ratings - ANSI/UL 263 Certified for United States
BXU17 - Fire Resistance Ratings - CANULC 5101 Certified for Canada

See General Information for Fire Resistance Ratings - ANSI/UL 263 Certified for United States
Design Criteria and Allowable Variations

See General Information for Fire Resistance Ratings - CANULC 5101 Certified for Canada
Design Criteria and Allowable Variations

Design No. U906

February 6, 2023

Nonbearing Wall Rating — 2 HR.
This design was evaluated using a load design method other than the Limit States Design Method (e.g., Working Stress Design Method). For jurisdictions employing the Limit States Design Method, such as Canada, a load resistance factor shall be used — See Guide BXU17 or BXU27.

* Indicates such products shall bear the UL or cUL Certification Mark for jurisdictions employing the UL or cUL Certification (such as Canada), respectively.

5B. Fiber, Spray® — As an alternate to Batts and Blankets (Item 5) — Spray applied cellulose insulation material. The fiber is applied with water to interior surfaces in accordance with the application instructions supplied with the product. Applied to completely fill the enclosed cavity. Minimum dry density of 3.3 pounds per cubic ft.
NU-WOOD CO INC — Cellulose Insulation

5C. Fiber, Spray® — As an alternate to Batts and Blankets (Item 5) — Spray applied cellulose fiber. The fiber is applied with water to completely fill the enclosed cavity in accordance with the application instructions supplied with the product. The minimum dry density shall be 4.30 lb/ft³.
INTERNATIONAL CELLULOSE CORP — Cellulose

5D. Delnet.

5E. Fiber, Spray® — As an alternate to Batts and Blankets (Item 5) — Spray applied cellulose material. The fiber is applied with water to completely fill the enclosed cavity in accordance with the application instructions supplied with the product. To facilitate the installation of the material, any this, woven or non-woven netting may be attached by any means possible to the outer face of the studs. The material shall reach equilibrium moisture content before the installation of materials on either face of the studs. The minimum dry density shall be 5.79 lb/ft³.
APPLIGATE HOLDINGS LLC — Appligate Advanced Stabilized Cellulose Insulation

6. Lead Batten Strips — For Use with Item 4A. (Not Shown) — Lead batten strips required behind vertical joints of lead backed gypsum wallboard (Item 4A) and optional at remaining stud locations. Strips, min 1-1/2 in. wide, max 10 ft long with a max thickness of 0.125 in. Strips placed on the interior face of studs and attached from the exterior face of the stud with two 1 in. long Type 5-12 pan head steel screws, one at the top of the strip and one at the bottom of the strip. Lead batten strips to have a purity of 99.9% meeting the Federal Specification QQ-1-2011, Grade "C".

6A. Lead Discs or Tabs — (Not Shown) — Used in lieu of or in addition to the lead batten strips (Item 6) or optional at other locations. Max 3/4 in. diam by max 0.125 in. thick lead disc compression fitted or adhered over steel screw heads or max 1/2 in. by 1-1/4 in. by max 0.125 in. thick lead tabs placed on gypsum boards (Item 5) underneath screw locations prior to the installation of the screws. Lead discs or tabs to have a purity of 99.9% meeting the Federal Specification QQ-1-2011, Grade "C".

6B. Lead Batten Strips — (Not Shown, for use with Item 4B) — Lead batten strips, 2 in. wide, max 10 ft long with a max thickness of 0.140 in. Strips placed on the face of studs and attached to the stud with two min. 1 in. long, min. Type 5-8 pan head steel screws, one at the top of the strip and one at the bottom of the strip or with one min. 1 in. long, min. Type 5-8 pan head steel screw at the top of the strip. Lead batten strips to have a purity of 99.9% meeting the Federal Specification QQ-1-2011, Grades "B, C or D".

6C. Lead Discs — (Not Shown, for use with Item 4B) — Max 5/16 in. diam by max 0.140 in. thick lead disc compression fitted or adhered over steel screw heads. Lead discs to have a purity of 99.9% meeting the Federal Specification QQ-1-2011, Grades "B, C or D".

* Indicates such products shall bear the UL or cUL Certification Mark for jurisdictions employing the UL or cUL Certification (such as Canada), respectively.

Last Updated on 2022-12-04

The appearance of a company's name or product in this database does not in itself assure that products so identified have been manufactured under UL Solutions' Follow-Up Service. Only those products bearing the UL Mark should be considered to be Certified and covered under UL Solutions' Follow-Up Service. Always look for the Mark on the product.

UL Solutions permits the reproduction of the material contained in Product IQ subject to the following conditions: 1. The Guide Information, Assembly, Construction, Design, Systems, and/or Certification (RHS) must be presented in their entirety and in a non-misleading manner, without any manipulation of the data or drawings; 2. The statement "Reprinted from Product IQ with permission from UL Solutions" must appear adjacent to the extracted material. In addition, the reprinted material must include a copyright notice in the following format: "©2023 UL LLC."

6. Lead Batten Strips — For Use with Item 4B. (Not Shown) — Lead batten strips required behind vertical joints of lead backed gypsum wallboard (Item 4A) and optional at remaining stud locations. Strips, min 1-1/2 in. wide, max 10 ft long with a max thickness of 0.125 in. Strips placed on the interior face of studs and attached from the exterior face of the stud with two 1 in. long Type 5-12 pan head steel screws, one at the top of the strip and one at the bottom of the strip. Lead batten strips to have a purity of 99.9% meeting the Federal Specification QQ-1-2011, Grade "C".

6A. Lead Discs or Tabs — (Not Shown) — Used in lieu of or in addition to the lead batten strips (Item 6) or optional at other locations. Max 3/4 in. diam by max 0.125 in. thick lead disc compression fitted or adhered over steel screw heads or max 1/2 in. by 1-1/4 in. by max 0.125 in. thick lead tabs placed on gypsum boards (Item 5) underneath screw locations prior to the installation of the screws. Lead discs or tabs to have a purity of 99.9% meeting the Federal Specification QQ-1-2011, Grade "C".

6B. Lead Batten Strips — (Not Shown, for use with Item 4C) — Lead batten strips, 2 in. wide, max 10 ft long with a max thickness of 0.140 in. Strips placed on the face of studs and attached to the stud with two min. 1 in. long, min. Type 5-8 pan head steel screws, one at the top of the strip and one at the bottom of the strip or with one min. 1 in. long, min. Type 5-8 pan head steel screw at the top of the strip. Lead batten strips to have a purity of 99.9% meeting the Federal Specification QQ-1-2011, Grades "B, C or D". Lead batten strips required behind vertical joints of lead backed gypsum wallboard and optional at remaining stud locations.

6C. Lead Discs — (Not Shown, for use with Item 4D) — Max 5/16 in. diam by max 0.140 in. thick lead disc compression fitted or adhered over steel screw heads. Lead discs to have a purity of 99.9% meeting the Federal Specification QQ-1-2011, Grades "B, C or D".

* Indicates such products shall bear the UL or cUL Certification Mark for jurisdictions employing the UL or cUL Certification (such as Canada), respectively.

Last Updated on 2022-12-02

The appearance of a company's name or product in this database does not in itself assure that products so identified have been manufactured under UL Solutions' Follow-Up Service. Only those products bearing the UL Mark should be considered to be Certified and covered under UL Solutions' Follow-Up Service. Always look for the Mark on the product.

UL Solutions permits the reproduction of the material contained in Product IQ subject to the following conditions: 1. The Guide Information, Assembly, Construction, Design, Systems, and/or Certification (RHS) must be presented in their entirety and in a non-misleading manner, without any manipulation of the data or drawings; 2. The statement "Reprinted from Product IQ with permission from UL Solutions" must appear adjacent to the extracted material. In addition, the reprinted material must include a copyright notice in the following format: "©2023 UL LLC."

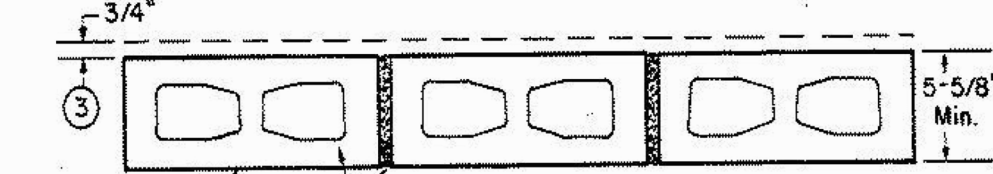

Horizontal Section

1. Concrete Blocks — Nominal 8 by 8 by 16 in. hollow or solid. Various designs, Classification (2) N.Y. See Concrete Blocks category for list of eligible manufacturers.

ANCHOR CONCRETE PRODUCTS INC.
GAMER & SON CONCRETE BLOCK INC.

CLIMBROCK MASONRY PRODUCTS
Allowable compressive stress of 27% of max allowable compressive stress in accordance with the empirical design method.

OLDCASTLE AIR SOUTH INC. DBA ADAMS PRODUCTS
WESTBROOK CONCRETE BLOCK CO INC.
Allowable compressive stress of 75.0% of max allowable compressive stress in accordance with the empirical design method.

2. Mortar — Blocks laid in full bed of mortar, min. 3/8 in. thick, or not less than 2-1/4 and not more than 3-1/2 parts of clean sharp sand to 1 part Portland cement (proportioned by volume) and not more than 50 percent hydrated lime (by cement volume). Vertical joints staggered.

3. Portland Cement Stucco or Gypsum Plaster — Added 1/2 lb. to Classification if used. Attached to concrete blocks (Item 1).

4. Formed Plaster — (Optional, Not Shown) — 1-1/2 in. thick max. 4 ft wide sheathing attached to concrete blocks (Item 1).

ATLAS ROOFING CORP. — "EnergyShield Pro Wall Insulation"; "EnergyShield Pro 2 Wall Insulation"; "EnergyShield GSF Pro and EnergyShield Rly Pro"

DUPONT DE NEMOURS, INC. — Types Thermal Sheathing, Thermal Light Duty Insulation, Thermal Heavy Duty Insulation, Thermal Metal Building Board, Thermal White Finish Insulation, Thermal Exterior Insulation, Thermal XARMOR Exterior Insulation, Thermal H Insulation, Thermal Plus Interior Board, Thermal Heavy Duty Plus (PSP), TUFF-40 Insulation, Thermal Stucco Splayed Insulation Board and Thermal Mortar Heavy Duty Insulation Board

FREESTON BUILDING PRODUCTS CO. L.L.C. — "EnergyQ" C-Fold Exterior Wall Insulation and "EnergyQ" G-Glass Exterior Wall Insulation

HUNTER PANELS, A DIVISION OF CARLISLE CONSTRUCTION MATERIALS, LLC. — Types "X60 Class A", "X60 28C", "X60 Full Class A"

IMAX, A BUSINESS UNIT OF Sika CORPORATION — Types "T50-8500", "T50CMARK-FR", "T50-8510", "T50CMARK-FR White", "T50CMARK", "T50CMARK-FR Barrier", "Thermalshield-XP", "Thermalshield", "Durashield"

JOHN MANVILLE — Type "F60 Folded Form Sheathing"

4A. Building Units — As an alternate to Item 4A, min. 1/2 in. thick polyisocyanurate composite formed plastic insulation boards, nom. 48 in. by 48 or 96 in.

IMAX, A BUSINESS UNIT OF Sika CORPORATION — "Thermalshield-S", "T50CMARK-FR", "Thermalshield-C", "T50CMARK-FR Ry", "T50CMARK Ry"

* Indicates such products shall bear the UL or cUL Certification Mark for jurisdictions employing the UL or cUL Certification (such as Canada), respectively.

Last Updated on 2022-03-06

UL Product iQ®

BXUVU438 - Fire-resistance Ratings - ANSI/UL 263

- Design/System/Construction/Assembly Usage Disclaimer
- Authorities Having Jurisdiction should be consulted in all cases as to the particular requirements covering the installation and use of UL Certified products, equipment, system, devices, and materials.
 - Authorities Having Jurisdiction should be consulted before construction.
 - Fire resistance assemblies and products are developed by the design submitter and have been investigated by UL for compliance with applicable requirements. The published information cannot address every construction nuance encountered in the field.
 - When field issues arise, it is recommended the first contact for assistance be the technical service staff provided by the product manufacturer noted for the design. Users of fire resistance assemblies are advised to consult the general Guide Information for each product category and each group of assemblies. The published information includes specifics concerning alternate materials and alternate methods of construction.
 - Only products which bear UL's Mark are considered Certified.

Fire-resistance Ratings - ANSI/UL 263

BXUV - Fire Resistance Ratings - ANSI/UL 263 Certified for United States
BXU17 - Fire Resistance Ratings - CANULC 5101 Certified for Canada

See General Information for Fire Resistance Ratings - ANSI/UL 263 Certified for United States
Design Criteria and Allowable Variations

See General Information for Fire Resistance Ratings - CANULC 5101 Certified for Canada
Design Criteria and Allowable Variations

Design No. U438

October 01, 2022

Nonbearing Wall Rating — 2 HR.
This design was evaluated using a load design method other than the Limit States Design Method (e.g., Working Stress Design Method). For jurisdictions employing the Limit States Design Method, such as Canada, a load resistance factor shall be used — See Guide BXU17 or BXU27.

* Indicates such products shall bear the UL or cUL Certification Mark for jurisdictions employing the UL or cUL Certification (such as Canada), respectively.

Last Updated on 2022-12-04

The appearance of a company's name or product in this database does not in itself assure that products so identified have been manufactured under UL Solutions' Follow-Up Service. Only those products bearing the UL Mark should be considered to be Certified and covered under UL Solutions' Follow-Up Service. Always look for the Mark on the product.

UL Solutions permits the reproduction of the material contained in Product IQ subject to the following conditions: 1. The Guide Information, Assembly, Construction, Design, Systems, and/or Certification (RHS) must be presented in their entirety and in a non-misleading manner, without any manipulation of the data or drawings; 2. The statement "Reprinted from Product IQ with permission from UL Solutions" must appear adjacent to the extracted material. In addition, the reprinted material must include a copyright notice in the following format: "©2023 UL LLC."

6. Lead Batten Strips — For Use with Item 4B. (Not Shown) — Lead batten strips required behind vertical joints of lead backed gypsum wallboard (Item 4A) and optional at remaining stud locations. Strips, min 1-1/2 in. wide, max 10 ft long with a max thickness of 0.125 in. Strips placed on the interior face of studs and attached from the exterior face of the stud with two 1 in. long Type 5-12 pan head steel screws, one at the top of the strip and one at the bottom of the strip. Lead batten strips to have a purity of 99.9% meeting the Federal Specification QQ-1-2011, Grade "C".

6A. Lead Discs or Tabs — (Not Shown) — Used in lieu of or in addition to the lead batten strips (Item 6) or optional at other locations. Max 3/4 in. diam by max 0.125 in. thick lead disc compression fitted or adhered over steel screw heads or max 1/2 in. by 1-1/4 in. by max 0.125 in. thick lead tabs placed on gypsum boards (Item 5) underneath screw locations prior to the installation of the screws. Lead discs or tabs to have a purity of 99.9% meeting the Federal Specification QQ-1-2011, Grade "C".

6B. Lead Batten Strips — (Not Shown, for use with Item 4C) — Lead batten strips, 2 in. wide, max 10 ft long with a max thickness of 0.140 in. Strips placed on the face of studs and attached to the stud with two min. 1 in. long, min. Type 5-8 pan head steel screws, one at the top of the strip and one at the bottom of the strip or with one min. 1 in. long, min. Type 5-8 pan head steel screw at the top of the strip. Lead batten strips to have a purity of 99.9% meeting the Federal Specification QQ-1-2011, Grades "B, C or D". Lead batten strips required behind vertical joints of lead backed gypsum wallboard and optional at remaining stud locations.

6C. Lead Discs — (Not Shown, for use with Item 4D) — Max 5/16 in. diam by max 0.140 in. thick lead disc compression fitted or adhered over steel screw heads. Lead discs to have a purity of 99.9% meeting the Federal Specification QQ-1-2011, Grades "B, C or D".

* Indicates such products shall bear the UL or cUL Certification Mark for jurisdictions employing the UL or cUL Certification (such as Canada), respectively.

Last Updated on 2022-12-02

The appearance of a company's name or product in this database does not in itself assure that products so identified have been manufactured under UL Solutions' Follow-Up Service. Only those products bearing the UL Mark should be considered to be Certified and covered under UL Solutions' Follow-Up Service. Always look for the Mark on the product.

UL Solutions permits the reproduction of the material contained in Product IQ subject to the following conditions: 1. The Guide Information, Assembly, Construction, Design, Systems, and/or Certification (RHS) must be presented in their entirety and in a non-misleading manner, without any manipulation of the data or drawings; 2. The statement "Reprinted from Product IQ with permission from UL Solutions" must appear adjacent to the extracted material. In addition, the reprinted material must include a copyright notice in the following format: "©2023 UL LLC."

UL Product iQ®

BXUVU469 - Fire-resistance Ratings - ANSI/UL 263

- Design/System/Construction/Assembly Usage Disclaimer
- Authorities Having Jurisdiction should be consulted in all cases as to the particular requirements covering the installation and use of UL Certified products, equipment, system, devices, and materials.
 - Authorities Having Jurisdiction should be consulted before construction.
 - Fire resistance assemblies and products are developed by the design submitter and have been investigated by UL for compliance with applicable requirements. The published information cannot address every construction nuance encountered in the field.
 - When field issues arise, it is recommended the first contact for assistance be the technical service staff provided by the product manufacturer noted for the design. Users of fire resistance assemblies are advised to consult the general Guide Information for each product category and each group of assemblies. The Guide Information includes specifics concerning alternate materials and alternate methods of construction.
 - Only products which bear UL's Mark are considered Certified.

Fire-resistance Ratings - ANSI/UL 263

BXUV - Fire Resistance Ratings - ANSI/UL 263 Certified for United States
BXU17 - Fire Resistance Ratings - CANULC 5101 Certified for Canada

See General Information for Fire Resistance Ratings - ANSI/UL 263 Certified for United States
Design Criteria and Allowable Variations

See General Information for Fire Resistance Ratings - CANULC 5101 Certified for Canada
Design Criteria and Allowable Variations

Design No. U469

December 03, 2022

Assembly Rating — 1 HR.
Nonbearing Wall
This design was evaluated using a load design method other than the Limit States Design Method (e.g., Working Stress Design Method). For jurisdictions employing the Limit States Design Method, such as Canada, a load resistance factor shall be used — See Guide BXU17 or BXU27.

* Indicates such products shall bear the UL or cUL Certification Mark for jurisdictions employing the UL or cUL Certification (such as Canada), respectively.

Last Updated on 2022-12-02

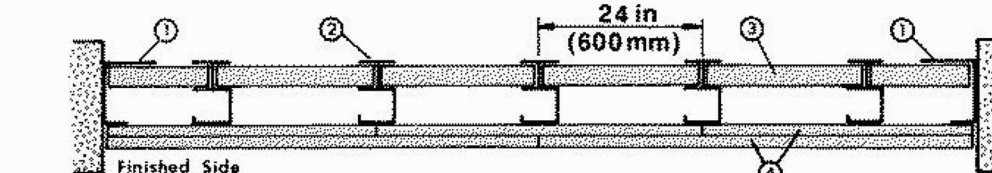

Horizontal Section

1. Floor and Ceiling Runners — "I" shaped runner, 2-1/2 in. wide with unequal legs of 1 in. and 2 in., fabricated from 24 MSG galv steel (min 20 MSG when Item 4B is used). Runners positioned with short leg toward finished side of wall. Runners attached to structural supports with steel fasteners located not greater than 2 in. from ends and not greater than 24 in. OC.

2. Steel Studs — "C" shaped studs, 2-1/2 in. wide by 1-5/8 in. deep, fabricated from 25 MSG galv steel (min 20 MSG when Item 4B, 4C, or 4E is used). Cut to lengths 3/8 in. less than floor to ceiling height and spaced 24 in. or 600 mm OC max 16 in. OC when Items 4B, 4C, or 4E is used.

3. Gypsum Board — 1 in. thick gypsum wallboard liner panels, supplied in nominal 24 in. or 600 mm (for metric spacing) widths. Panels cut 1 in. less in length than floor to ceiling height. Vertical edges inserted in "I" shaped section of "C" shaped studs. Free edge of end panels attached to long leg of "I" runners with 1-5/8 in. long Type 5 steel screws spaced not greater than 12 in. OC.

4. Gypsum Board — (As an alternate to Item 4) — 5/8 in. thick gypsum panels with beveled, square or tapered edges, applied vertically or horizontally. Inner or base layer attached to studs with 1 in. long Type 5 or 5-12 steel screws spaced 24 in. OC when installed vertically or 16 in. OC when installed horizontally. Outer or face layer attached to studs with 1-5/8 in. long Type 5 or 5-12 steel screws spaced 12 in. OC when installed vertically and staggered 12 in. from base layer screws or 8 in. OC when installed horizontally and staggered 8 in. from base layer screws. Horizontal joints between inner and outer layers staggered a min of 12 in. Horizontal joints need not be backed by steel framing. Vertical joints centered over studs and staggered 24 in. Outer layer joints covered with paper tape and joint compound. Exposed screw heads covered with joint compound. Paper tape and joint compound may be omitted when gypsum boards are supplied with square edges. When used in walls other than 48 in. gypsum panels to be installed horizontally.

5A. Fiber, Spray® — (Optional) — Mineral wool batts partially or completely filling stud cavity.

5B. Batts and Blankets® — (Optional) — Mineral wool or glass fiber batts partially or completely filling stud cavity. Any mineral wool or glass fiber batt material bearing the UL Classification Marking as Fire Resistance.

5C. Fiber, Spray® — (As an alternate to Batts and Blankets (Item 5) — Spray applied cellulose fiber. The fiber is applied with water to completely fill the enclosed cavity in accordance with the application instructions supplied with the product. The minimum dry density of 4.3 pounds per cubic ft.

5D. Fiber, Spray® — (As an alternate to Batts and Blankets (Item 5) — Spray applied cellulose material. The fiber is applied with water to completely fill the enclosed cavity in accordance with the application instructions supplied with the product. To facilitate the installation of the material, any this, woven or non-woven netting may be attached by any means possible to the outer face of the studs. The material shall reach equilibrium moisture content before the installation of materials on either face of the studs. The minimum dry density shall be 5.79 lb/ft³.

5E. Fiber, Spray® — (As an alternate to Batts and Blankets (Item 5) — Spray applied cellulose material. The fiber is applied with water to completely fill the enclosed cavity in accordance with the application instructions supplied with the product. The minimum dry density shall be 4.30 lb/ft³.

INTERNATIONAL CELLULOSE CORP — Cellulose

6. Lead Batten Strips — For Use with Item 4B. (Not Shown) — Lead batten strips required behind vertical joints of lead backed gypsum wallboard (Item 4A) and optional at remaining stud locations. Strips, min 1-1/2 in. wide, max 10 ft long with a max thickness of 0.125 in. Strips placed on the interior face of studs and attached from the exterior face of the stud with two 1 in. long Type 5-12 pan head steel screws, one at the top of the strip and one at the bottom of the strip. Lead batten strips to have a purity of 99.9% meeting the Federal Specification QQ-1-2011, Grade "C".

6A. Lead Discs or Tabs — (Not Shown) — Used in lieu of or in addition to the lead batten strips (Item 6) or optional at other locations. Max 3/4 in. diam by max 0.125 in. thick lead disc compression fitted or adhered over steel screw heads or max 1/2 in. by 1-1/4 in. by max 0.125 in. thick lead tabs placed on gypsum boards (Item 5) underneath screw locations prior to the installation of the screws. Lead discs or tabs to have a purity of 99.9% meeting the Federal Specification QQ-1-2011, Grade "C".

6B. Lead Batten Strips — (Not Shown, for use with Item 4C) — Lead batten strips, 2 in. wide, max 10 ft long with a max thickness of 0.140 in. Strips placed on the face of studs and attached to the stud with two min. 1 in. long, min. Type 5-8 pan head steel screws, one at the top of the strip and one at the bottom of the strip or with one min. 1 in. long, min. Type 5-8 pan head steel screw at the top of the strip. Lead batten strips to have a purity of 99.9% meeting the Federal Specification QQ-1-2011, Grades "B, C or D". Lead batten strips required behind vertical joints of lead backed gypsum wallboard and optional at remaining stud locations.

6C. Lead Discs — (Not Shown, for use with Item 4D) — Max 5/16 in. diam by max 0.140 in. thick lead disc compression fitted or adhered over steel screw heads. Lead discs to have a purity of 99.9% meeting the Federal Specification QQ-1-2011, Grades "B, C or D".

* Indicates such products shall bear the UL or cUL Certification Mark for jurisdictions employing the UL or cUL Certification (such as Canada), respectively.

Last Updated on 2022-12-02

The appearance of a company's name or product in this database does not in itself assure that products so identified have been manufactured under UL Solutions' Follow-Up Service. Only those products bearing the UL Mark should be considered to be Certified and covered under UL Solutions' Follow-Up Service. Always look for the Mark on the product.

UL Solutions permits the reproduction of the material contained in Product IQ subject to the following conditions: 1. The Guide Information, Assembly, Construction, Design, Systems, and/or Certification (RHS) must be presented in their entirety and in a non-misleading manner, without any manipulation of the data or drawings; 2. The statement "Reprinted from Product IQ with permission from UL Solutions" must appear adjacent to the extracted material. In addition, the reprinted material must include a copyright notice in the following format: "©2023 UL LLC."

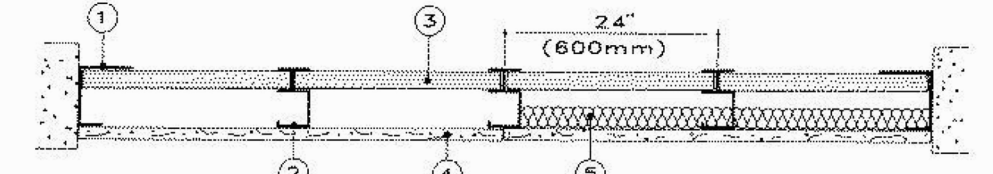

Horizontal Section

1. Floor and Ceiling Runners — "I" shaped runner, 2-1/2 in. wide with unequal legs of 1 in. and 2 in., fabricated from 24 MSG galv steel (min 20 MSG steel when Item 4A, 4B, or 4C is used). Runners attached to structural supports with steel fasteners located not greater than 2 in. from ends and not greater than 24 in. OC.

2. Steel Studs — "C" shaped studs, 2-1/2 in. wide by 1-5/8 in. deep, fabricated from min 25 MSG galv steel (min 20 MSG steel required when Item 4A, 4B, or 4C is used). Cut to lengths 3/8 in. less than floor to ceiling height and spaced 24 in. or 600 mm OC max 16 in. OC when Items 4B, 4C, or 4E is used.

3. Gypsum Board — 1 in. thick gypsum wallboard liner panels, supplied in nominal 24 in. or 600 mm widths. Vertical edges inserted in "I" shaped section of "C" shaped studs. Free edge of end panels attached to long leg of "I" runners with 1-5/8 in. long Type 5 head steel screws spaced not greater than 12 in. OC.

4. Gypsum Board — (As an alternate to Item 4) — 5/8 in. thick gypsum panels with beveled, square or tapered edges, applied vertically or horizontally. Inner or base layer attached to studs with 1 in. long Type 5 or 5-12 steel screws spaced 24 in. OC when installed vertically or 16 in. OC when installed horizontally. Outer or face layer attached to studs with 1-5/8 in. long Type 5 or 5-12 steel screws spaced 12 in. OC when installed vertically and staggered 12 in. from base layer screws or 8 in. OC when installed horizontally and staggered 8 in. from base layer screws. Horizontal joints between inner and outer layers staggered a min of 12 in. Horizontal joints need not be backed by steel framing. Vertical joints centered over studs and staggered 24 in. Outer layer joints covered with paper tape and joint compound. Exposed screw heads covered with joint compound. Paper tape and joint compound may be omitted when gypsum boards are supplied with square edges. When used in walls other than 48 in. gypsum panels to be installed horizontally.

5A. Fiber, Spray® — (Optional) — Mineral wool batts partially or completely filling stud cavity.

5B. Batts and Blankets® — (Optional) — Mineral wool or glass fiber batts partially or completely filling stud cavity. Any mineral wool or glass fiber batt material bearing the UL Classification Marking as Fire Resistance.

5C. Fiber, Spray® — (As an alternate to Batts and Blankets (Item 5) — Spray applied cellulose fiber. The fiber is applied with water to completely fill the enclosed cavity in accordance with the application instructions supplied with the product. The minimum dry density of 4.3 pounds per cubic ft.

5D. Fiber, Spray® — (As an alternate to Batts and Blankets (Item 5) — Spray applied cellulose material. The fiber is applied with water to completely fill the enclosed cavity in accordance with the application instructions supplied with the product. To facilitate the installation of the material, any this, woven or non-woven netting may be attached by any means possible to the outer face of the studs. The material shall reach equilibrium moisture content before the installation of materials on either face of the studs. The minimum dry density shall be 5.79 lb/ft³.

5E. Fiber, Spray® — (As an alternate to Batts and Blankets (Item 5) — Spray applied cellulose material. The fiber is applied with water to completely fill the enclosed cavity in accordance with the application instructions supplied with the product. The minimum dry density shall be 4.30 lb/ft³.

INTERNATIONAL CELLULOSE CORP — Cellulose

6. Lead Batten Strips — For Use with Item 4B. (Not Shown) — Lead batten strips required behind vertical joints of lead backed gypsum wallboard (Item 4A) and optional at remaining stud locations. Strips, min 1-1/2 in. wide, max 10 ft long with a max thickness of 0.125 in. Strips placed on the interior face of studs and attached from the exterior face of the stud with two 1 in. long Type 5-12 pan head steel screws, one at the top of the strip and one at the bottom of the strip. Lead batten strips to have a purity of 99.9% meeting the Federal Specification QQ-1-2011, Grade "C".

6A. Lead Discs or Tabs — (Not Shown) — Used in lieu of or in addition to the lead batten strips (Item 6) or optional at other locations. Max 3/4 in. diam by max 0.125 in. thick lead disc compression fitted or adhered over steel screw heads or max 1/2 in. by 1-1/4 in. by max 0.125 in. thick lead tabs placed on gypsum boards (Item 5) underneath screw locations prior to the installation of the screws. Lead discs or tabs to have a purity of 99.9% meeting the Federal Specification QQ-1-2011, Grade "C".

6B. Lead Batten Strips — (Not Shown, for use with Item 4C) — Lead batten strips, 2 in. wide, max 10 ft long with a max thickness of 0.140 in. Strips placed on the face of studs and attached to the stud with two min. 1 in. long, min. Type 5-8 pan head steel screws, one at the top of the strip and one at the bottom of the strip or with one min. 1 in. long, min. Type 5-8 pan head steel screw at the top of the strip. Lead batten strips to have a purity of 99.9% meeting the Federal Specification QQ-1-2011, Grades "B, C or D". Lead batten strips required behind vertical joints of lead backed gypsum wallboard and optional at remaining stud locations.

6C. Lead Discs — (Not Shown, for use with Item 4D) — Max 5/16 in. diam by max 0.140 in. thick lead disc compression fitted or adhered over steel screw heads. Lead discs to have a purity of 99.9% meeting the Federal Specification QQ-1-2011, Grades "B, C or D".

* Indicates such products shall bear the UL or cUL Certification Mark for jurisdictions employing the UL or cUL Certification (such

UL Product iQ®
BXUVU311 - Fire-resistance Ratings - ANSI/UL 263

- Design/System/Construction/Assembly Usage Disclaimer
- Authorities Having Jurisdiction should be consulted in all cases as to the particular requirements covering the installation and use of UL Certified products, equipment, systems, devices, and materials.
 - Authorities Having Jurisdiction should be consulted before construction.
 - Fire resistance assemblies and products are developed by the design submitter and have been investigated by UL for compliance with applicable requirements. The published information cannot always address every construction nuance encountered in the field.
 - When field issues arise, it is recommended the first contact for assistance be the technical service staff provided by the product manufacturer noted for the design. Users of fire resistance assemblies are advised to consult the general Guide information for each product category and each group of assemblies. The Guide information includes specific concerns regarding alternate materials and alternate methods of construction.
 - Only products which bear UL's Mark are considered Certified.

Fire-resistance Ratings - ANSI/UL 263
BXUV - Fire Resistance Ratings - ANSI/UL 263 Certified for United States
BXUV7 - Fire Resistance Ratings - CAN/ULC-S101 Certified for Canada

See General Information for Fire Resistance Ratings - ANSI/UL 263 Certified for United States
Design Criteria and Allowable Variations
See General Information for Fire Resistance Ratings - CAN/ULC-S101 Certified for Canada
Design Criteria and Allowable Variations

Design No. U311

December 01, 2022

Bearing Wall Rating — 1 HR.
Finish Rating — 23 Min.
This design was evaluated using a load design method other than the Limit States Design Method (e.g., Working Stress Design Method). For jurisdictions employing the Limit States Design Method, such as Canada, a load restriction factor shall be used — See Guide BXUV or BXUV7.

* Indicates such products shall bear the UL or cUL Certification Mark for jurisdictions employing the UL or cUL Certification (such as Canada), respectively.

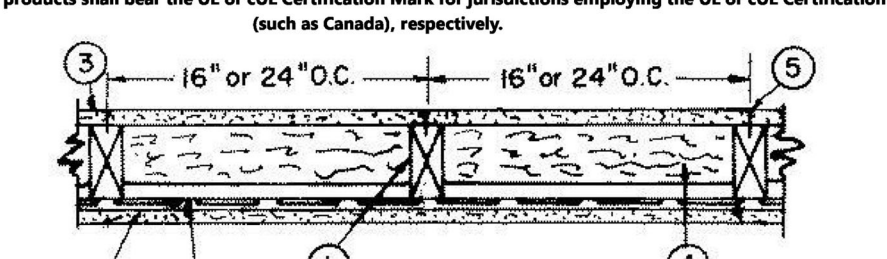

PANEL KEY 5-A — Type FR2

4A. **Glass Fiber Insulation** — (As an alternate to Item 4) — 1 in. thick glass fiber batts bearing the UL Classification Marking as to Surface Burning and/or Fire Resistance, friction-fitted to fill the interior of the wall. **Batts and Blankets** (BNV or BZT) Categories for names of Classified products.

4B. **Fiber Spray** — (As an alternate to Batts and Blankets Item 4) — Spray applied cellulose material. The fiber is applied with water to completely fill the enclosed cavity in accordance with the application instructions supplied with the product with a nominal dry density of 2.7 lb/ft³. Alternate Application Method: The fiber is applied without water or adhesive at a nominal dry density of 3.5 lb/ft³, in accordance with the application instructions supplied with the product.

Applegate Greenfiber Acquisition LLC — NIST575, NIST545, NIST570, Insulmax, and SANCTUARY for use with wet or dry application. NIST5310, NIST5410, NIST570, NIST570, Insulmax, and NIST570 to be used for dry application only.

4C. **Fiber Spray** — (As an alternate to Items 4A, 4B, and 4C) — Spray applied cellulose material. The fiber is applied with water to completely fill the enclosed cavity in accordance with the application instructions supplied with the product. Nominal dry density of 4.58 lb/ft³.

NU-WOOD CO INC — Cellulose insulation.

4D. **Fiber Spray** — (As an alternate to Batts and Blankets Item 4) — Spray applied cellulose fiber. The fiber is applied with water to completely fill the enclosed cavity in accordance with the application instructions supplied with the product. The minimum dry density shall be 4.30 lb/ft³.

INTERNATIONAL CELLULOSE CORP — Cellulose fiber.

5. **Joints and Screw Heads** — Wallboard joints covered with paper tape and joint compound. Screw heads covered with joint compound. As an alternate, from 5/32 in. thick gypsum veneer plaster may be applied to the entire surface of Classified veneer baseboard with joints reinforced with paper tape.

6. **Wall and Partition Fittings and Accessories** — (Optional, Not Shown) — Nominal 1/2 in. thick, 4 ft wide panels, for optional use as an additional layer on one or both sides of the assembly. Panels attached in accordance with manufacturer's recommendations. When the QR-500 or QR-510 panel is installed between the wood framing and the UL Classified gypsum board, the required UL Classified gypsum board layer(s) is/are to be installed as indicated as to fastener type and spacing, except that the required fastener length shall be increased by a minimum of 1/2 in. Not evaluated or intended as a substitute for the required layer(s) of UL Classified Gypsum board.

PARCO BUILDING PRODUCTS L.L.C. DIA PARCO GYPSUM — Type QuietRock QR-500 and QR-510

7. **Mineral and Fiber Board** — (Optional, Not Shown) — 1/2 in. thick, 4 ft wide, square edge fiber boards applied vertically to studs on the side of the wood framing without the resilient channels, in between the wood framing and the UL Classified gypsum board Item 3). Fiber boards installed with 1-1/4 in. long, Type W, bugle head, coarse thread gypsum board steel screws spaced 12 in. OC max, with the last screw spaced 2 in. and 6 in. from edge of board. Gypsum board Item 3) installed horizontally or vertically and fastened through the fiber boards to wood framing with 2 in. long Type W coarse thread gypsum panel steel screws spaced a max 8 in. OC, with last screw 1 in. from edge of board. Gypsum board joints staggered from fiber board joints. Fiber boards not evaluated or intended as a substitute for the required layer of UL Classified Gypsum Board.

BLUE RIDGE FIBERBOARD INC — Soundstop.

* Indicates such products shall bear the UL or cUL Certification Mark for jurisdictions employing the UL or cUL Certification (such as Canada), respectively.

Last Updated on 2022-12-02

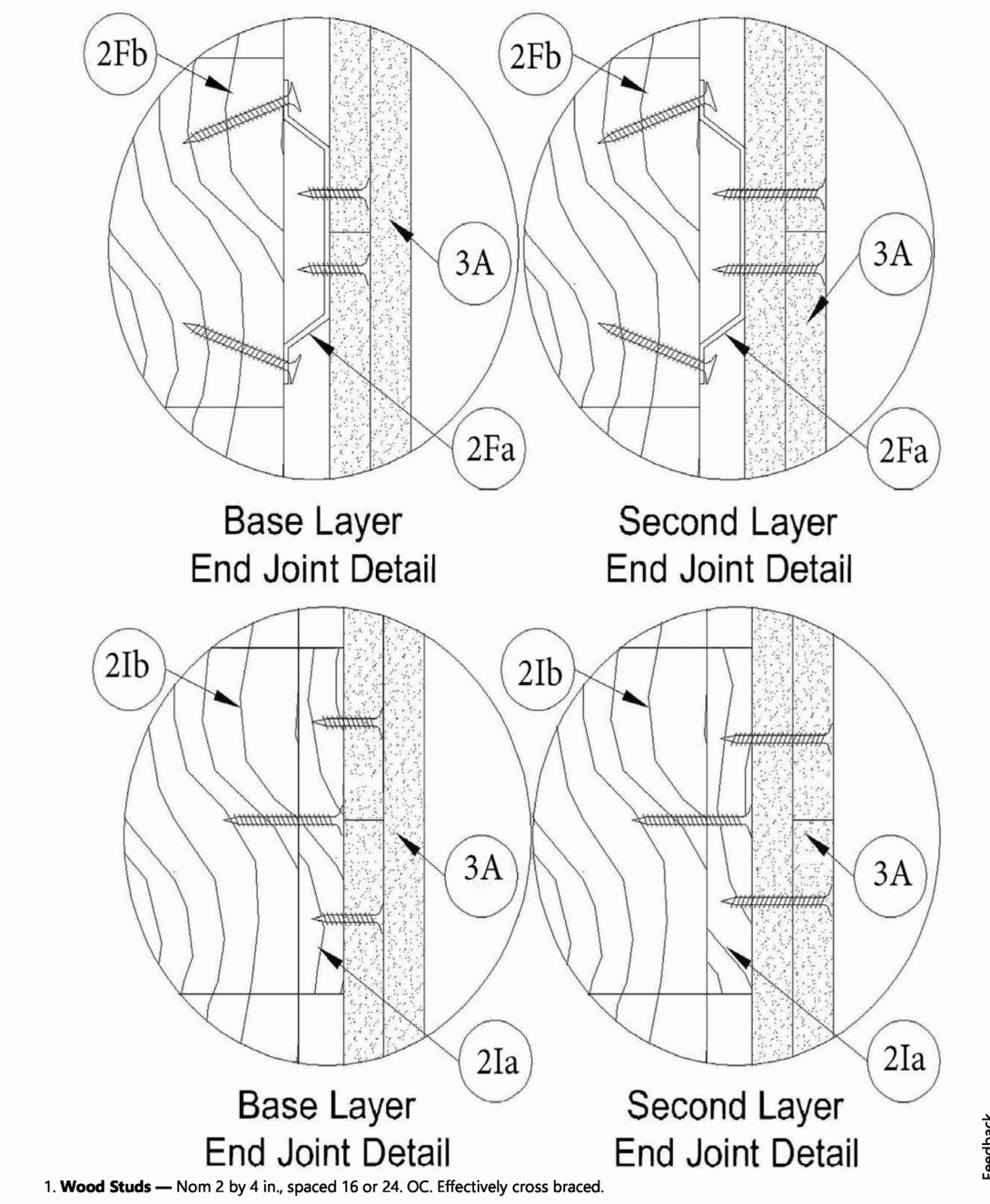

UL Product iQ®
BXUVU309 - Fire-resistance Ratings - ANSI/UL 263

- Design/System/Construction/Assembly Usage Disclaimer
- Authorities Having Jurisdiction should be consulted in all cases as to the particular requirements covering the installation and use of UL Certified products, equipment, systems, devices, and materials.
 - Authorities Having Jurisdiction should be consulted before construction.
 - Fire resistance assemblies and products are developed by the design submitter and have been investigated by UL for compliance with applicable requirements. The published information cannot always address every construction nuance encountered in the field.
 - When field issues arise, it is recommended the first contact for assistance be the technical service staff provided by the product manufacturer noted for the design. Users of fire resistance assemblies are advised to consult the general Guide information for each product category and each group of assemblies. The Guide information includes specific concerns regarding alternate materials and alternate methods of construction.
 - Only products which bear UL's Mark are considered Certified.

Fire-resistance Ratings - ANSI/UL 263
BXUV - Fire Resistance Ratings - ANSI/UL 263 Certified for United States
BXUV7 - Fire Resistance Ratings - CAN/ULC-S101 Certified for Canada

See General Information for Fire Resistance Ratings - ANSI/UL 263 Certified for United States
Design Criteria and Allowable Variations
See General Information for Fire Resistance Ratings - CAN/ULC-S101 Certified for Canada
Design Criteria and Allowable Variations

Design No. U309

December 01, 2022

Bearing Wall Rating — 1 Hr.
Finish Rating — See Items 2, 2A and 2B
This design was evaluated using a load design method other than the Limit States Design Method (e.g., Working Stress Design Method). For jurisdictions employing the Limit States Design Method, such as Canada, a load restriction factor shall be used — See Guide BXUV or BXUV7.

* Indicates such products shall bear the UL or cUL Certification Mark for jurisdictions employing the UL or cUL Certification (such as Canada), respectively.

Last Updated on 2022-12-02

2D. **Gypsum Board** — (As an alternate to Item 2) — Nominal 5/8 in. thick, 4 ft wide panels, applied vertically and secured as described in Item 2.

PARCO BUILDING PRODUCTS L.L.C. DIA PARCO GYPSUM — Type QuietRock QR-500 and QR-510

2E. **Gypsum Board** — (As an alternate to Item 2) — 5/8 in. thick, 4 ft wide, paper surfaced applied vertically or horizontally and secured with 1-1/4 in. Type W coarse thread gypsum panel steel screws spaced a maximum of 12 in. OC.

CERTANTENED GYPSUM INC — Type SlatWall.

2F. **Gypsum Board** — (As an alternate to Item 2) — 5/8 in. thick, 4 ft wide, applied vertically or horizontally with vertical joints centered on studs and staggered one stud only on opposite sides of studs. Secured as described in Item 2.

CERTANTENED GYPSUM INC — Type GFCB (Finish rating 23 min).

THAI GYPSUM PRODUCTS PCL — 5/8" fast-lax Type X

2G. **Gypsum Board** — (As an alternate to Item 2) — 5/8 in. thick, 4 ft wide, applied vertically or horizontally with vertical joints centered on studs and staggered one stud only on opposite sides of studs. Secured as described in Item 2.

CERTANTENED GYPSUM INC — Type GFCB (Finish rating 23 min).

THAI GYPSUM PRODUCTS PCL — 5/8" fast-lax Type X

2H. **Wall and Partition Fittings and Accessories** — (As an alternate to Item 2) — Nominal 5/8 in. thick, 4 ft wide panels, applied vertically and secured as described in Item 2.

PARCO BUILDING PRODUCTS L.L.C. DIA PARCO GYPSUM — Type QuietRock QR-500 and QR-510

2I. **Gypsum Board** — (As an alternate to Item 2) — 5/8 in. thick, 4 ft wide, applied vertically or horizontally with vertical joints centered on studs and staggered one stud only on opposite sides of studs. Secured as described in Item 2.

CERTANTENED GYPSUM INC — Type GFCB (Finish rating 23 min).

THAI GYPSUM PRODUCTS PCL — 5/8" fast-lax Type X

2J. **Gypsum Board** — (As an alternate to Item 2) — 5/8 in. thick, 4 ft wide, applied vertically or horizontally with vertical joints centered on studs and staggered one stud only on opposite sides of studs. Secured as described in Item 2.

CERTANTENED GYPSUM INC — Type GFCB (Finish rating 23 min).

THAI GYPSUM PRODUCTS PCL — 5/8" fast-lax Type X

2K. **Gypsum Board** — (As an alternate to Item 2) — 5/8 in. thick, 4 ft wide, applied vertically or horizontally with vertical joints centered on studs and staggered one stud only on opposite sides of studs. Secured as described in Item 2.

CERTANTENED GYPSUM INC — Type GFCB (Finish rating 23 min).

THAI GYPSUM PRODUCTS PCL — 5/8" fast-lax Type X

2L. **Gypsum Board** — (As an alternate to Item 2) — 5/8 in. thick, 4 ft wide, applied vertically or horizontally with vertical joints centered on studs and staggered one stud only on opposite sides of studs. Secured as described in Item 2.

CERTANTENED GYPSUM INC — Type GFCB (Finish rating 23 min).

THAI GYPSUM PRODUCTS PCL — 5/8" fast-lax Type X

2M. **Gypsum Board** — (As an alternate to Item 2) — 5/8 in. thick, 4 ft wide, applied vertically or horizontally with vertical joints centered on studs and staggered one stud only on opposite sides of studs. Secured as described in Item 2.

CERTANTENED GYPSUM INC — Type GFCB (Finish rating 23 min).

THAI GYPSUM PRODUCTS PCL — 5/8" fast-lax Type X

2N. **Gypsum Board** — (As an alternate to Item 2) — 5/8 in. thick, 4 ft wide, applied vertically or horizontally with vertical joints centered on studs and staggered one stud only on opposite sides of studs. Secured as described in Item 2.

CERTANTENED GYPSUM INC — Type GFCB (Finish rating 23 min).

THAI GYPSUM PRODUCTS PCL — 5/8" fast-lax Type X

2O. **Gypsum Board** — (As an alternate to Item 2) — 5/8 in. thick, 4 ft wide, applied vertically or horizontally with vertical joints centered on studs and staggered one stud only on opposite sides of studs. Secured as described in Item 2.

CERTANTENED GYPSUM INC — Type GFCB (Finish rating 23 min).

THAI GYPSUM PRODUCTS PCL — 5/8" fast-lax Type X

2P. **Gypsum Board** — (As an alternate to Item 2) — 5/8 in. thick, 4 ft wide, applied vertically or horizontally with vertical joints centered on studs and staggered one stud only on opposite sides of studs. Secured as described in Item 2.

CERTANTENED GYPSUM INC — Type GFCB (Finish rating 23 min).

THAI GYPSUM PRODUCTS PCL — 5/8" fast-lax Type X

2Q. **Gypsum Board** — (As an alternate to Item 2) — 5/8 in. thick, 4 ft wide, applied vertically or horizontally with vertical joints centered on studs and staggered one stud only on opposite sides of studs. Secured as described in Item 2.

CERTANTENED GYPSUM INC — Type GFCB (Finish rating 23 min).

THAI GYPSUM PRODUCTS PCL — 5/8" fast-lax Type X

2R. **Gypsum Board** — (As an alternate to Item 2) — 5/8 in. thick, 4 ft wide, applied vertically or horizontally with vertical joints centered on studs and staggered one stud only on opposite sides of studs. Secured as described in Item 2.

CERTANTENED GYPSUM INC — Type GFCB (Finish rating 23 min).

THAI GYPSUM PRODUCTS PCL — 5/8" fast-lax Type X

2S. **Gypsum Board** — (As an alternate to Item 2) — 5/8 in. thick, 4 ft wide, applied vertically or horizontally with vertical joints centered on studs and staggered one stud only on opposite sides of studs. Secured as described in Item 2.

CERTANTENED GYPSUM INC — Type GFCB (Finish rating 23 min).

THAI GYPSUM PRODUCTS PCL — 5/8" fast-lax Type X

2T. **Gypsum Board** — (As an alternate to Item 2) — 5/8 in. thick, 4 ft wide, applied vertically or horizontally with vertical joints centered on studs and staggered one stud only on opposite sides of studs. Secured as described in Item 2.

CERTANTENED GYPSUM INC — Type GFCB (Finish rating 23 min).

THAI GYPSUM PRODUCTS PCL — 5/8" fast-lax Type X

2U. **Gypsum Board** — (As an alternate to Item 2) — 5/8 in. thick, 4 ft wide, applied vertically or horizontally with vertical joints centered on studs and staggered one stud only on opposite sides of studs. Secured as described in Item 2.

CERTANTENED GYPSUM INC — Type GFCB (Finish rating 23 min).

THAI GYPSUM PRODUCTS PCL — 5/8" fast-lax Type X

2V. **Gypsum Board** — (As an alternate to Item 2) — 5/8 in. thick, 4 ft wide, applied vertically or horizontally with vertical joints centered on studs and staggered one stud only on opposite sides of studs. Secured as described in Item 2.

CERTANTENED GYPSUM INC — Type GFCB (Finish rating 23 min).

THAI GYPSUM PRODUCTS PCL — 5/8" fast-lax Type X

2W. **Gypsum Board** — (As an alternate to Item 2) — 5/8 in. thick, 4 ft wide, applied vertically or horizontally with vertical joints centered on studs and staggered one stud only on opposite sides of studs. Secured as described in Item 2.

CERTANTENED GYPSUM INC — Type GFCB (Finish rating 23 min).

THAI GYPSUM PRODUCTS PCL — 5/8" fast-lax Type X

2X. **Gypsum Board** — (As an alternate to Item 2) — 5/8 in. thick, 4 ft wide, applied vertically or horizontally with vertical joints centered on studs and staggered one stud only on opposite sides of studs. Secured as described in Item 2.

CERTANTENED GYPSUM INC — Type GFCB (Finish rating 23 min).

THAI GYPSUM PRODUCTS PCL — 5/8" fast-lax Type X

2Y. **Gypsum Board** — (As an alternate to Item 2) — 5/8 in. thick, 4 ft wide, applied vertically or horizontally with vertical joints centered on studs and staggered one stud only on opposite sides of studs. Secured as described in Item 2.

CERTANTENED GYPSUM INC — Type GFCB (Finish rating 23 min).

THAI GYPSUM PRODUCTS PCL — 5/8" fast-lax Type X

2Z. **Gypsum Board** — (As an alternate to Item 2) — 5/8 in. thick, 4 ft wide, applied vertically or horizontally with vertical joints centered on studs and staggered one stud only on opposite sides of studs. Secured as described in Item 2.

CERTANTENED GYPSUM INC — Type GFCB (Finish rating 23 min).

THAI GYPSUM PRODUCTS PCL — 5/8" fast-lax Type X

2A. **Steel Framing Members** — (Optional, Not Shown, As an alternate to Item 2) — As an alternate to Item 2, furring channels and Steel Framing Members as described below.

a. **Furring Channels** — Formed of No. 25 MSG galv steel. Spaced 24 in. OC perpendicular to studs. First channel centered max. 9 in. from end of stud. Channels secured to studs as described in Item 6. Ends of adjoining channels are overlapped 6 in. and tied together with double strand of No. 18 AWG galvanized steel wire near each end of overlap. As an alternate, ends of adjoining channels may be overlapped 6 in. and secured together with two self-tapping #6 framing screws, min. 7/16 in. long at the midpoint of the overlap, with one screw on each flange of the channel.

b. **Steel Framing Members** — Used to attach furring channels (Item 2A) to studs (Item 2). Clips spaced 48 in. OC, and secured to studs with No. 8 x 2-1/2 in. coarse drywall screw through the center flange. Furring channels are friction fitted into clips.

PAC INTERNATIONAL L.L.C. — Type RSC-1, RSC-12/30.

2B. **Steel Framing Members** — (Optional, Not Shown, As an alternate to Item 2) — Furring channels and Steel Framing Members as described below.

a. **Furring Channels** — Formed of No. 25 MSG galv steel. Spaced 24 in. OC perpendicular to studs. First channel centered max. 9 in. from end of stud. Channels secured to studs as described in Item 6. Ends of adjoining channels are overlapped 6 in. and tied together with double strand of No. 18 AWG galvanized steel wire near each end of overlap. As an alternate, ends of adjoining channels may be overlapped 6 in. and secured together with two self-tapping #6 framing screws, min. 7/16 in. long at the midpoint of the overlap, with one screw on each flange of the channel. Gypsum board attached to furring channels as described in Item 3.

b. **Steel Framing Members** — Used to attach furring channels (Item 2B) to studs (Item 2). Clips spaced 48 in. OC. Gie clips secured to studs with No. 8 x 1-1/2 in. coarse drywall screw through the center hole. Furring channels are friction fitted into clips.

PAC INTERNATIONAL L.L.C. — Type RSC-1, RSC-12/30.

2C. **Steel Framing Members** — (Optional, Not Shown, As an alternate to Item 2) — Furring channels and Steel Framing Members as described below.

a. **Furring Channels** — Formed of No. 25 MSG galv steel. Spaced 24 in. OC perpendicular to studs. Channels secured to studs as described in Item 6. Ends of adjoining channels are overlapped 6 in. and tied together with double strand of No. 18 AWG galvanized steel wire. Gypsum board attached to furring channels as described in Item 3.

b. **Steel Framing Members** — Used to attach furring channels (Item 2C) to studs (Item 2). Clips spaced 48 in. OC, and secured to studs with 2 in. coarse drywall screw with 1 in. diam. washer through the center hole. Furring channels are friction fitted into clips.

STUDCO BUILDING SYSTEMS — RSC-12/30 Sound Isolation Clips — Type A379.

2D. **Steel Framing Members** — (Optional, Not Shown, As an alternate to Item 2) — Furring channels and Steel Framing Members as described below.

a. **Furring Channels** — Formed of No. 25 MSG galv steel. Spaced 24 in. OC perpendicular to studs. Channels secured to studs as described in Item 6. Ends of adjoining channels are overlapped 6 in. and tied together with double strand of No. 18 AWG galvanized steel wire. Gypsum board attached to furring channels as described in Item 3.

b. **Steel Framing Members** — Used to attach furring channels (Item 2D) to studs (Item 2). Clips spaced 48 in. OC, and secured to studs with No. 8 x 2-1/2 in. coarse drywall screw through the center hole. Furring channels are friction fitted into clips.

REINJO, AMERICA — Type SoundClip.

2E. **Steel Framing Members** — (Optional, Not Shown, As an alternate to Item 2) — Furring channels and Steel Framing Members as described below.

a. **Resilient Channels** — Formed of No. 25 MSG galv steel. Spaced 24 in. OC, perpendicular to studs. Channels secured to studs as described in Item 6. Ends of adjoining channels are overlapped 6 in. and tied together with double strand of No. 18 AWG galvanized steel wire. Gypsum board attached to resilient channels as described in Item 3.

b. **Steel Framing Members** — Used to attach resilient channels (Item 2E) to studs (Item 2). Clips spaced 48 in. OC, and secured to studs with No. 8 x 2-1/2 in. coarse drywall screw through the center hole. Resilient channels are secured to clips with one No. 10 x 1/2 in. pan head self-drilling screw.

KERN BUILDING PRODUCTS CO INC — Type KC-R Assurance Clip

2F. **Steel Framing Members** — (Optional, Not Shown, As an alternate to Item 2) — Furring channels and Steel Framing Members as described below.

a. **Resilient Channels** — Formed of No. 25 MSG galv steel. Spaced 24 in. OC, perpendicular to studs. Channels secured to studs as described in Item 6. Ends of adjoining channels are overlapped 6 in. and tied together with double strand of No. 18 AWG galvanized steel wire. Gypsum board attached to resilient channels as described in Item 3.

b. **Steel Framing Members** — Used to attach resilient channels (Item 2F) to studs (Item 2). Clips spaced 48 in. OC, and secured to studs with No. 8 x 2-1/2 in. coarse drywall screw through the center hole. Resilient channels are secured to clips with one No. 10 x 1/2 in. pan head self-drilling screw.

KERN BUILDING PRODUCTS CO INC — Type KC-R Assurance Clip

2G. **Steel Framing Members** — (Optional, Not Shown, As an alternate to Item 2) — Furring channels and Steel Framing Members as described below.

a. **Furring Strips** — Normal 1 in. deep by 3 in. wide wooden furring strips, spaced 24 in. OC perpendicular to studs. First channel centered max. 1 in. from end of stud. Furring secured with one 2 in. long Type W screw into the ends of adjoining furring battens, between studs, and joined with overlapping 1/2 in. furring strip fastened with two 2 in. long Type W screws equally spaced on both sides of the batten joint. Two layers of gypsum board attached to furring strips as described in Item 3A.

b. **Furring Members** — Used to attach furring channels (Item 2G) to studs (Item 2). Ralls secured to each stud, spaced a minimum of 48 in. OC, vertically. Suggested 24 inch on center vertically on each adjacent stud. At the beginning or end of furring channel runs, additional calls installed to support the ends of furring channels. At stud ends, calls may be installed on plates to achieve required furring channel spacing. Secured with two 1-5/8 inch No. 6 Type W drywall screws. One on each side of the core. Fasteners should not be placed closer than 1/4 inch to the edge of the mounts.

RCI LLC — Type NuffFrame Self Connector

2H. **Steel Framing Members** — (Optional, Not Shown, As an alternate to Item 2) — Furring channels and Steel Framing Members as described below.

a. **Furring Channels** — Formed of No. 25 MSG galv steel. Spaced 24 in. OC perpendicular to studs. Channels secured to studs as described in Item 6. Ends of adjoining channels are overlapped 6 in. and tied together with double strand of No. 18 AWG galvanized steel wire. Gypsum board attached to furring channels as described in Item 3.

b. **Steel Framing Members** — Used to attach furring channels (Item 2H) to studs (Item 2). Clips spaced 48 in. OC, and secured to studs with No. 8 x 2-1/2 in. coarse drywall screw through the center flange. Furring channels are friction fitted into clips.

STUDCO BUILDING SYSTEMS — RSC-12/30 Sound Isolation Clips — Type A379.

2I. **Steel Framing Members** — (Optional, Not Shown, As an alternate to Item 2) — Furring channels and Steel Framing Members as described below.

a. **Furring Channels** — Formed of No. 25 MSG galv steel. Spaced 24 in. OC perpendicular to studs. Channels secured to studs as described in Item 6. Ends of adjoining channels are overlapped 6 in. and tied together with double strand of No. 18 AWG galvanized steel wire. Gypsum board attached to furring channels as described in Item 3.

b. **Steel Framing Members** — Used to attach furring channels (Item 2I) to studs (Item 2). Clips spaced 48 in. OC, and secured to studs with No. 8 x

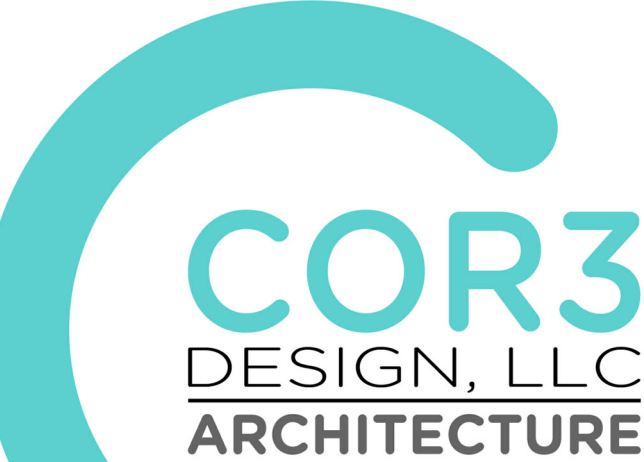
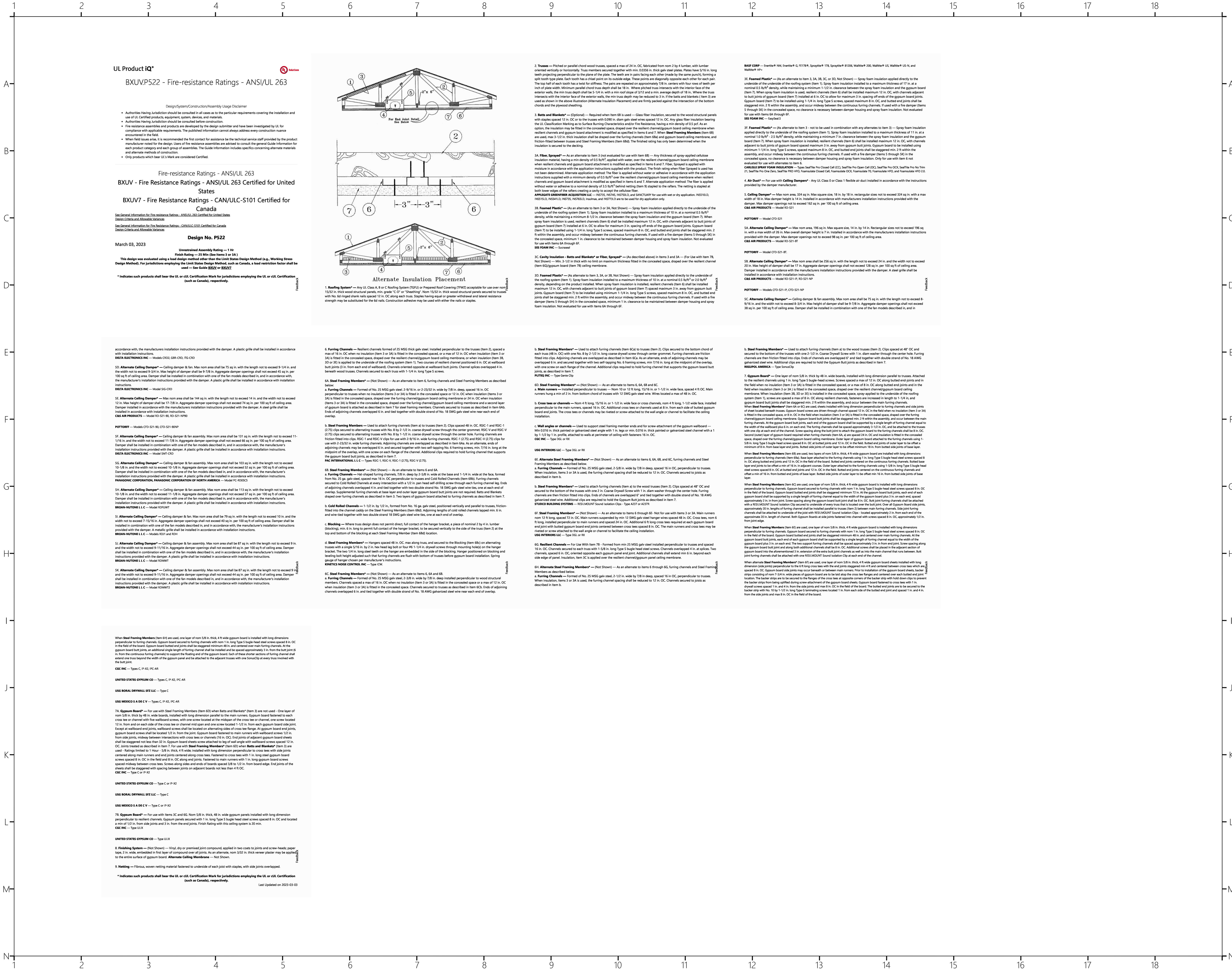

COR3 Design, LLC
Commercial, Office, Retail, Restaurant, Real Estate Development

125 Rhett Street
Suite 101
Greenville, SC 29601

Phone: 864.451.5288
Fax: 864.990.3085
www.cor3design.com

Consultants:
STRUCTURAL
Taylor and Viola Structural Engineers
PO Box 2616
Hickory, NC 28603
864.271.6535

PLUMBING
LWI Consulting Engineers
870 Cleveland St, STE 1D
Greenville, SC 29601
864.271.6535

MECHANICAL
LWI Consulting Engineers
870 Cleveland St, STE 1D
Greenville, SC 29601
864.271.6535

ELECTRICAL
Matrx Engineering, INC
912 S Pine Street
Spartanburg, SC 29302
864.583.6274

Project Title:
**HOME 2 SUITES
GREENWOOD SC**
475 HOSPITALITY BLVD,
GREENWOOD, SC 29649

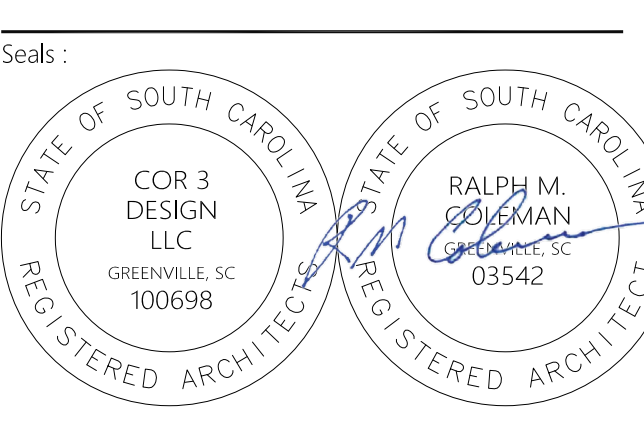

Revisions:
A 10.16.2024 Issue For Permit
03.20.2025 100% Issue For Hilton

Project Number :
23112
Phase :
CD
Date :
04.22.2024
Drawn By :
-
Checked By :
-
Sheet Number:
A-010
Sheet Title :
UL CUT SHEETS

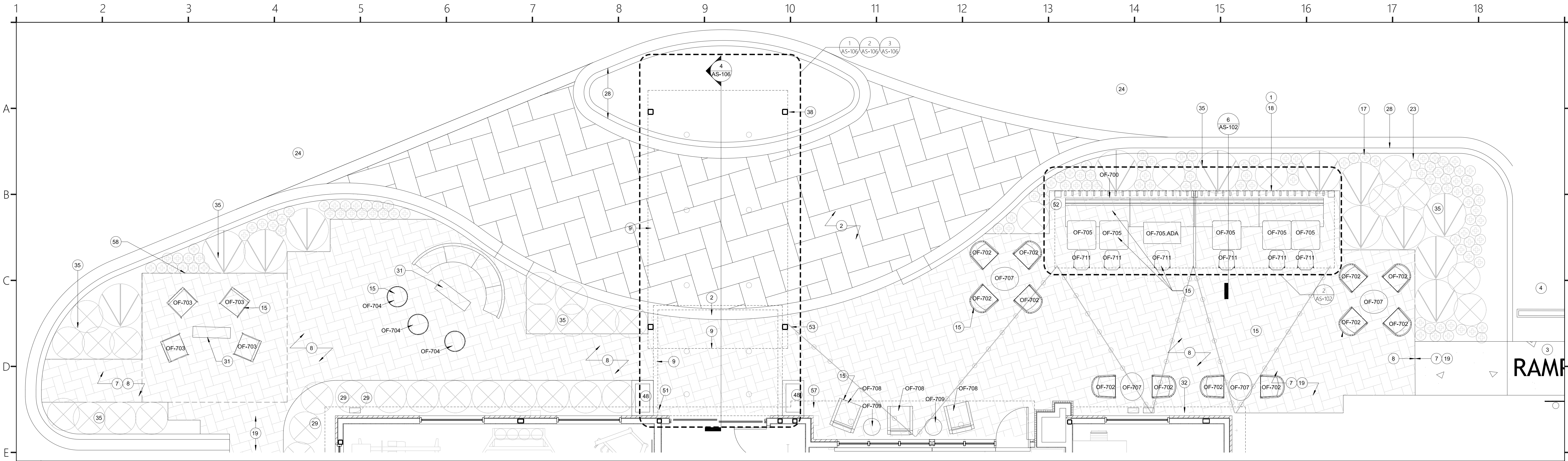

1 ENTRANCE/DROP OFF CANOPY & OUTDOOR LOUNGE PLAN

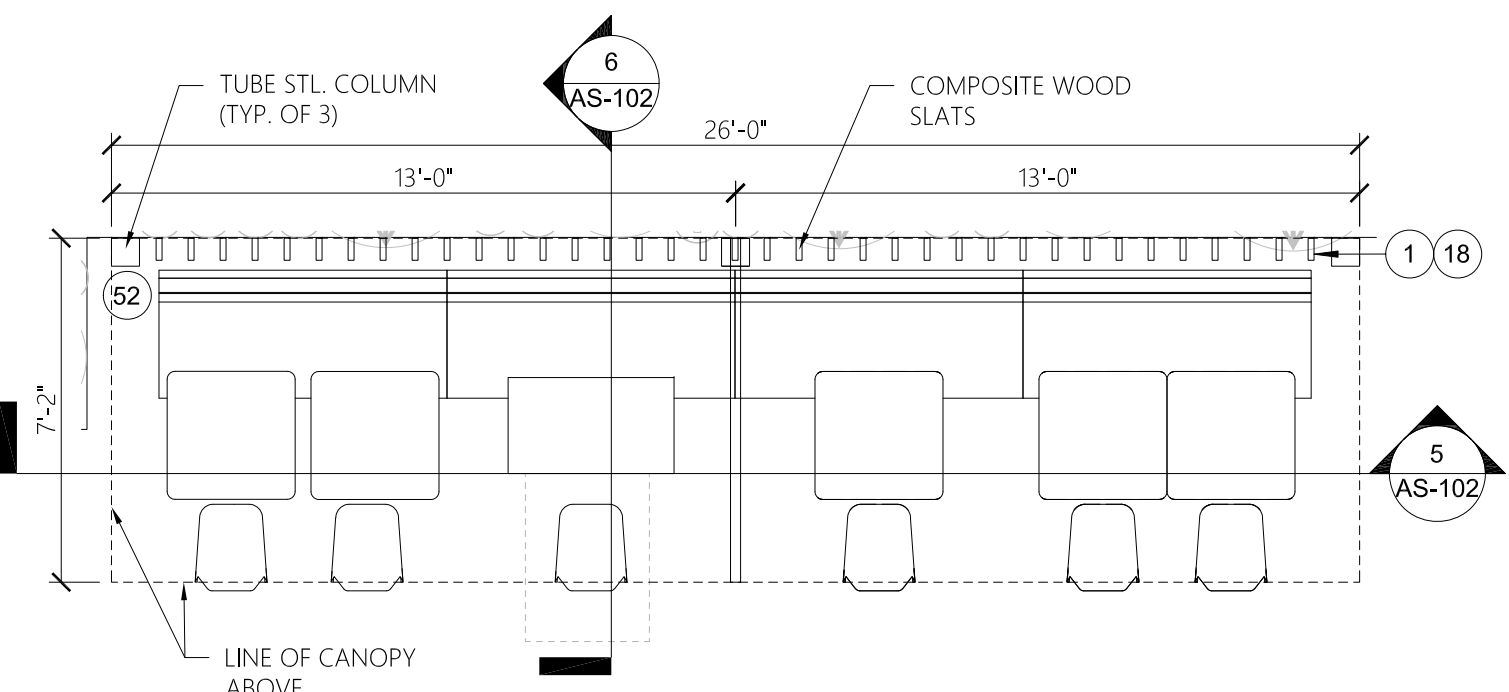

2 FRONT TRELLIS PLAN

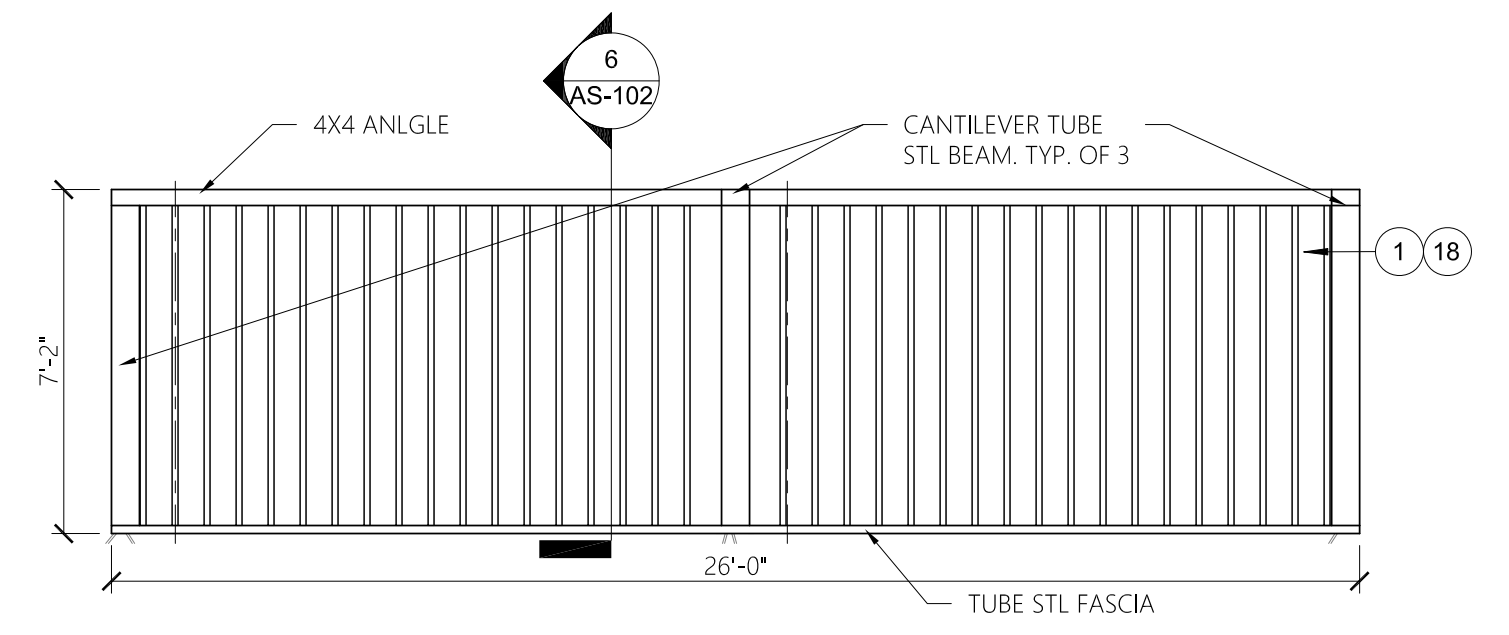

3 FRONT TRELLIS ROOF PLAN

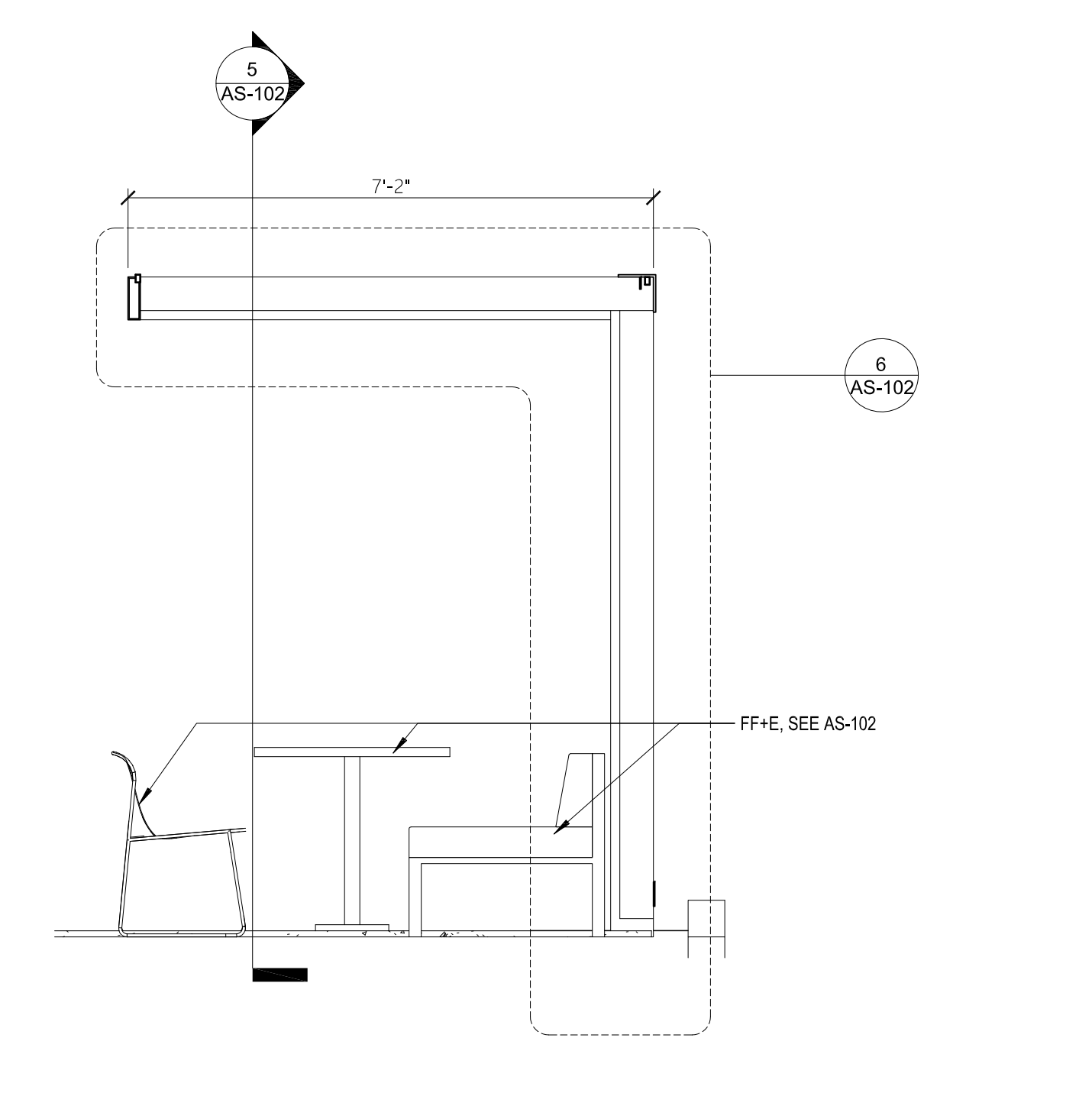

4 SECTION - TRELLIS

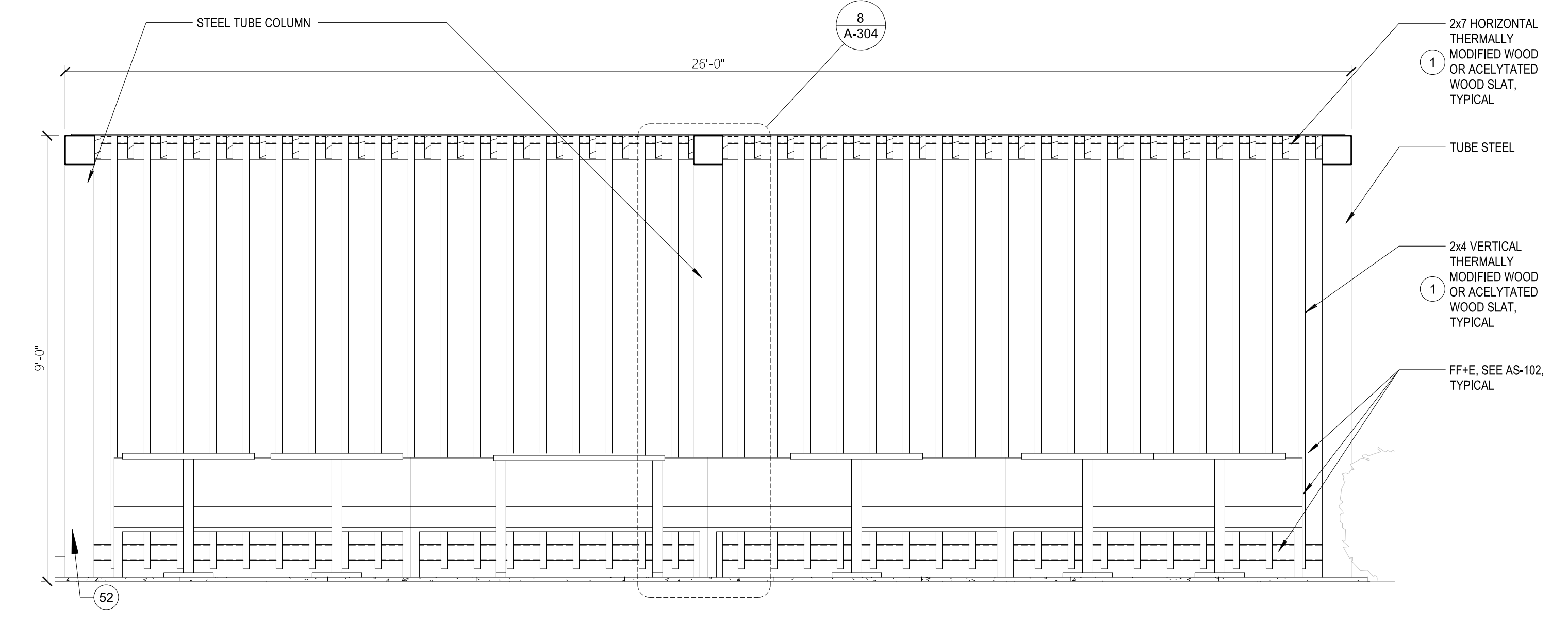

5 SECTION - FRONT TRELLIS

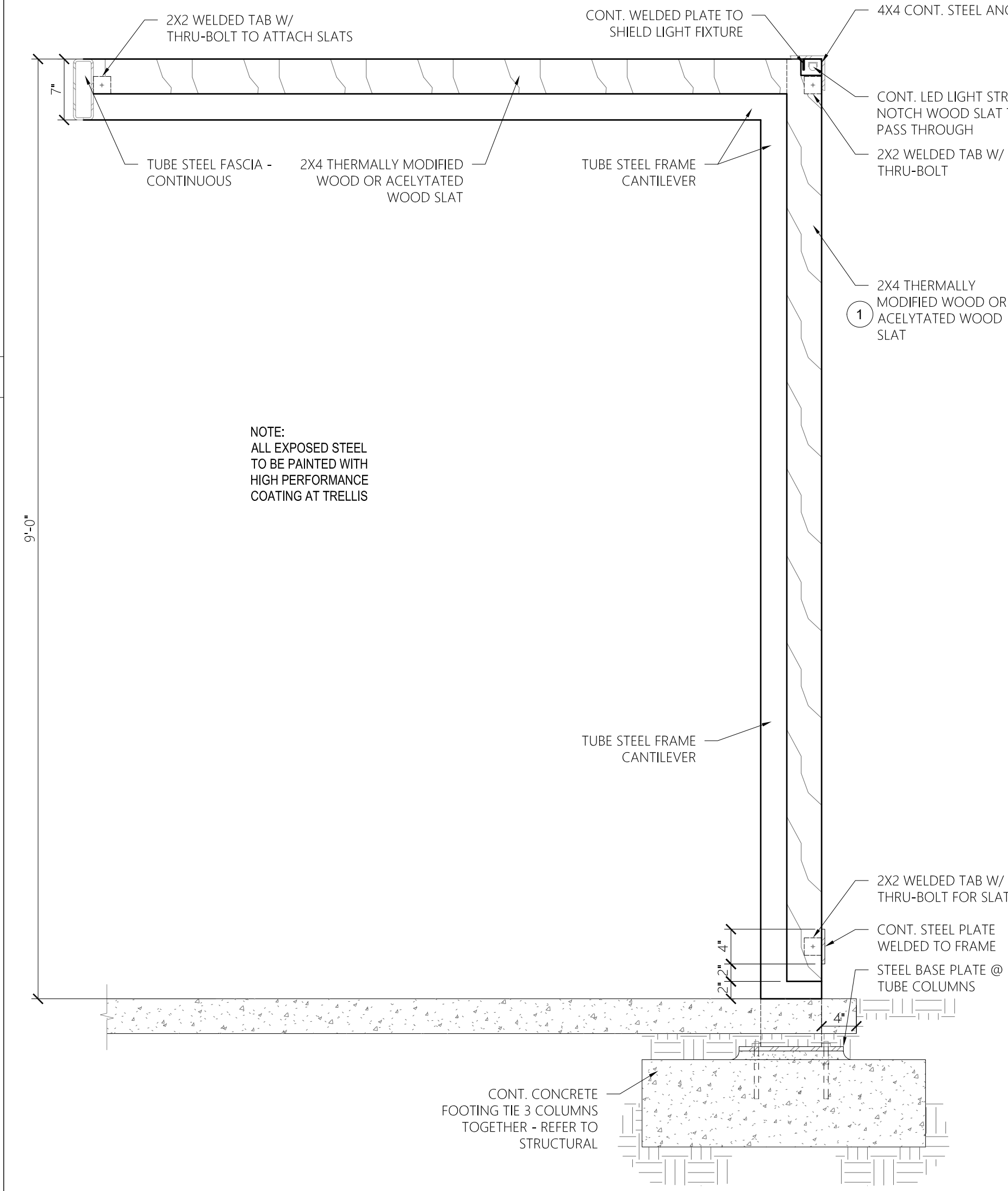

6 TRELLIS - DETAIL

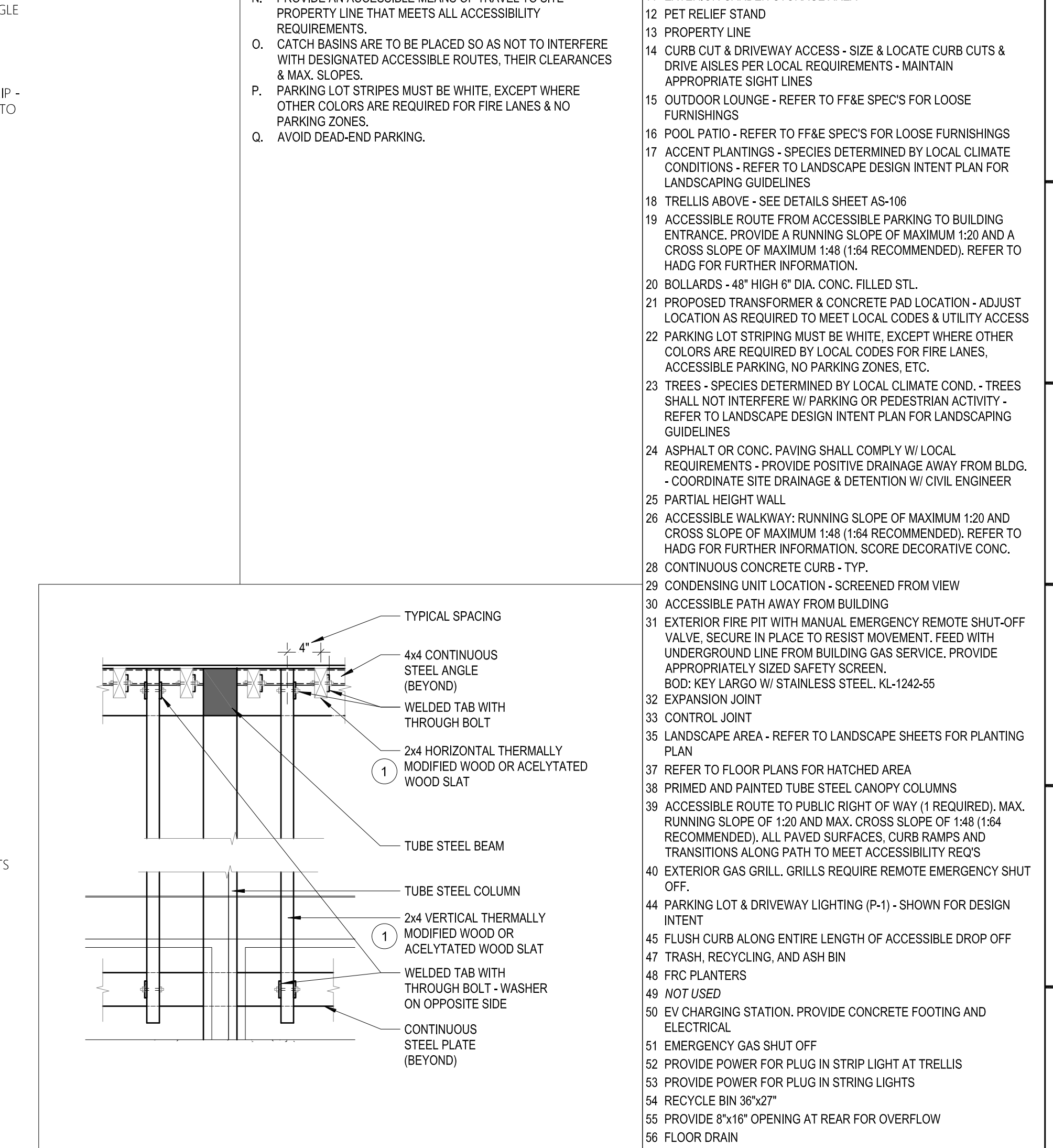

7 TRELLIS - SLAT CONNECTIONS

GENERAL NOTES - SITE PLAN

- BLDG. LIMITATIONS, AREA REQUIREMENTS, & SETBACKS ARE TO CONFORM TO APPLICABLE CODES AS DETERMINED BY LOCAL JURISDICTION.
- PROVIDE FIRE ACCESS LANE AS REQUIRED BY APPLICABLE CODES AS DETERMINED BY LOCAL JURISDICTION.
- PROVIDE APPROPRIATE NUMBER OF CURB CUTS AND DRIVEWAY ACCESS WIDTHS TO SITE AS REQUIRED BY APPLICABLE CODES AS DETERMINED BY LOCAL JURISDICTION.
- TYP. PARKING SPACES SHALL BE REQUIRED BY APPLICABLE CODES AS DETERMINED BY LOCAL JURISDICTION. 9' x 18' MIN. COORDINATE LIGHTING LOCATIONS WITH LANDSCAPE PLANTINGS - PROVIDE PHOTOMETRIC ANALYSIS AS REQUIRED BY APPLICABLE CODES.
- REFER TO BRAND'S STANDARDS FOR ADDITIONAL INFORMATION AND PRECISE SIGNAGE REQUIREMENTS.
- IRRIGATE ALL LANDSCAPED AREAS WITH AUTOMATIC UNDERGROUND SPRINKLER SYSTEM EXCEPT THOSE IMMEDIATELY ADJACENT TO EXTERIOR WALL OF THE HOTEL.
- ALL AREAS NOT WITHIN PLANTING BEDS TO RECEIVE 600 OR OTHER APPROVED GROUND COVER.
- ALL EQUIPMENT MUST BE SCREENED WITH LANDSCAPING OR OTHER MEANS.
- ALL SITE DIMENSIONS ARE MINIMUM REQUIREMENTS. COMPLY WITH APPLICABLE CODES AS DETERMINED BY LOCAL JURISDICTION.
- ALL SITE DIMENSIONS ARE MINIMUM REQUIREMENTS. COMPLY WITH APPLICABLE CODES AS DETERMINED BY LOCAL JURISDICTION.
- PROVIDE HOSE BIBS AROUND MAIN BUILDING PERIMETER AND AT DUMPSTER ENCLOSURE.
- REFER TO HOME 2 SUITES BY HILTON STANDARDS MANUAL FOR ADDITIONAL REQUIREMENTS.
- PROVIDE AN ACCESSIBLE MEANS OF TRAVEL TO SITE PROPERTY LINE THAT MEETS ALL ACCESSIBILITY REQUIREMENTS.
- CATCH BASINS ARE TO BE PLACED SO AS NOT TO INTERFERE WITH DESIGNATED ACCESSIBLE ROUTES, THEIR CLEARANCES & MAX. SLOPES.
- PARKING LOT STRIPES MUST BE WHITE, EXCEPT WHERE OTHER COLORS ARE REQUIRED FOR FIRE LANES & NO PARKING ZONES.
- AVOID DEAD-END PARKING.

KEYED NOTES - SITE PLAN

- TRELLIS THERMALLY MODIFIED WOOD OR ACETYLATED WOOD. POSSIBLE PRODUCTS: THERMALLY MODIFIED WOOD - THERMORY, USA ACETYLATED WOOD - ACOYA
- ACCESSIBLE PASSENGER DROP OFF AREA W/ ADJACENT CLEAR ACCESS AISLE - DROP OFF AND ACCESS AISLE SHALL BE AT THE SAME LEVEL & SHALL HAVE A SLOPE NOT TO EXCEED 1:48 (1:54 RECOMMENDED) - DRIVE AISLES SHALL RAMP UP TO LEVEL OF WALK AT DROP OFF AREA - REFER TO MATERIAL LEGEND FOR SPECIFIC PAVING OF THIS AREA. REFER TO THE HADG FOR MORE INFORMATION REGARDING ACCESSIBLE PASSENGER LOADING ZONES.
- ACCESSIBLE CURB RAMP TO MEET ALL ACCESSIBILITY REQUIREMENTS. MAXIMUM SLOPE OF RUN 1:12 (1:14 RECOMMENDED), MAXIMUM CROSS SLOPE OF 1:48 (1:54 RECOMMENDED), REFER TO THE HADG FOR FURTHER INFORMATION.
- ACCESSIBLE PARKING SPACES, SIGNAGE, LOGOS, WHEEL STOPS AND ACCESS AISLES MUST MEET ALL ACCESSIBILITY REQUIREMENTS - PROVIDE SPACES IN SIZE, QUANTITY AND LOCATIONS RECD BY ACCESSIBILITY AND BY APPLICABLE CODES AS DETERMINED BY LOCAL JURISDICTION. PROVIDE A MAXIMUM SLOPE IN EITHER DIRECTION OF 1:48 (1:54 RECOMMENDED), REFER TO HADG FOR FURTHER INFORMATION.
- OPTIONAL FLAGPOLE WITH IN-GROUND UPLIGHT
- SPECIMEN TREE
- PAVED WALKWAY - SLOPE AWAY FROM BLDG. (MAX 2% CROSS SLOPE) - SILICA-BASED AGGREGATE
- DECORATIVE NON-SLIP PAVING - TO BE SELECTED BY THE OWNER.
- LINE OF CANOPY ROOF ABOVE
- REINFORCED CONCRETE PAD
- EXTERIOR GARDEN STORAGE AREA
- PET RELIEF STAND
- PROPERTY LINE
- CURB CUT & DRIVEWAY ACCESS - SIZE & LOCATE CURB CUTS & DRIVE AISLES PER LOCAL REQUIREMENTS - MAINTAIN APPROPRIATE SIGHT LINES
- OUTDOOR LOUNGE - REFER TO FF&E SPECS FOR LOOSE FURNISHINGS
- POOL PATIO - REFER TO FF&E SPECS FOR LOOSE FURNISHINGS
- ACCENT PLANTINGS - SPECIES DETERMINED BY LOCAL CLIMATE CONDITIONS - REFER TO LANDSCAPE DESIGN INTENT PLAN FOR LANDSCAPING GUIDELINES
- TRELLIS ABOVE - SEE DETAILS SHEET AS-106
- ACCESSIBLE ROUTE FROM ACCESSIBLE PARKING TO BUILDING ENTRANCE. PROVIDE A RUNNING SLOPE OF MAXIMUM 1:20 AND A CROSS SLOPE OF MAXIMUM 1:48 (1:54 RECOMMENDED), REFER TO HADG FOR FURTHER INFORMATION. SCORE DECORATIVE CONC.
- BOLLARDS - 48" HIGH 6" DIA. CONC. FILLED STL.
- PROPOSED TRANSFORMER & CONCRETE PAD LOCATION - ADJUST LOCATION AS REQUIRED TO MEET LOCAL CODES & UTILITY ACCESS
- PARKING LOT STRIPING MUST BE WHITE, EXCEPT WHERE OTHER COLORS ARE REQUIRED BY LOCAL CODES FOR FIRE LANES, ACCESSIBLE PARKING, NO PARKING ZONES, ETC.
- TREES - SPECIES DETERMINED BY LOCAL CLIMATE COND. - TREES SHALL NOT INTERFERE W/ PARKING OR PEDESTRIAN ACTIVITY - REFER TO LANDSCAPE DESIGN INTENT PLAN FOR LANDSCAPING GUIDELINES
- ASPHALT OR CONC. PAVING SHALL COMPLY W/ LOCAL REQUIREMENTS - PROVIDE POSITIVE DRAINAGE AWAY FROM BLDG. - COORDINATE SITE DRAINAGE & DETENTION W/ CIVIL ENGINEER
- PARTIAL HEIGHT WALL
- ACCESSIBLE WALKWAY: RUNNING SLOPE OF MAXIMUM 1:20 AND CROSS SLOPE OF MAXIMUM 1:48 (1:54 RECOMMENDED), REFER TO HADG FOR FURTHER INFORMATION. SCORE DECORATIVE CONC.
- CONTINUOUS CONCRETE CURB - TYP.
- CONDENSING UNIT LOCATION - SCREENED FROM VIEW
- ACCESSIBLE PATH AWAY FROM BUILDING
- EXTERIOR FIRE FIT WITH MANUAL EMERGENCY REMOTE SHUT-OFF VALVE. SECURE IN PLACE TO RESIST MOVEMENT. FEED WITH UNDERGROUND LINE FROM BUILDING GAS SERVICE. PROVIDE APPROPRIATELY SIZED SAFETY SCREEN. BOD: KEY LARGO W/ STAINLESS STEEL, KL-1242-55
- EXPANSION JOINT
- CONTROL JOINT
- LANDSCAPE AREA - REFER TO LANDSCAPE SHEETS FOR PLANTING PLAN
- REFER TO FLOOR PLANS FOR HATCHED AREA
- PRIMED AND PAINTED TUBE STEEL CANOPY COLUMNS
- ACCESSIBLE ROUTE TO PUBLIC RIGHT OF WAY (IF REQUIRED), MAX. RUNNING SLOPE OF 1:20 AND MAX. CROSS SLOPE OF 1:48 (1:54 RECOMMENDED), ALL PAVED SURFACES, CURB RAMPS AND TRANSITIONS ALONG PATH TO MEET ACCESSIBILITY REQ'S
- EXTERIOR GAS GRILL. GRILLS REQUIRE REMOTE EMERGENCY SHUT OFF.
- PARKING LOT & DRIVEWAY LIGHTING (P-1) - SHOWN FOR DESIGN INTENT
- FLUSH CURB ALONG ENTIRE LENGTH OF ACCESSIBLE DROP OFF
- TRASH, RECYCLING, AND ASH BIN
- FRC PLANTERS
- NOT USED
- EV CHARGING STATION. PROVIDE CONCRETE FOOTING AND ELECTRICAL
- EMERGENCY GAS SHUT OFF
- PROVIDE POWER FOR PLUG IN STRIP LIGHT AT TRELLIS
- PROVIDE POWER FOR PLUG IN STRING LIGHTS
- RECYCLE BIN 36"x27"
- PROVIDE 8"x16" OPENING AT REAR FOR OVERFLOW
- FLOOR DRAIN
- KNOX BOX
- SMOKERS AREA

NOTE: SEE CIVIL DRAWINGS FOR DIMENSIONS, SPECIFICATIONS, LANDSCAPE, PAVING, CURBINGS, PAVERS, DRAINAGE, GRADING, ETC. CONTRACTOR TO COORDINATE ALL DISCIPLINES.

NOTE: ALL EXPOSED STEEL TO BE PAINTED WITH HIGH PERFORMANCE COATING AT TRELLIS

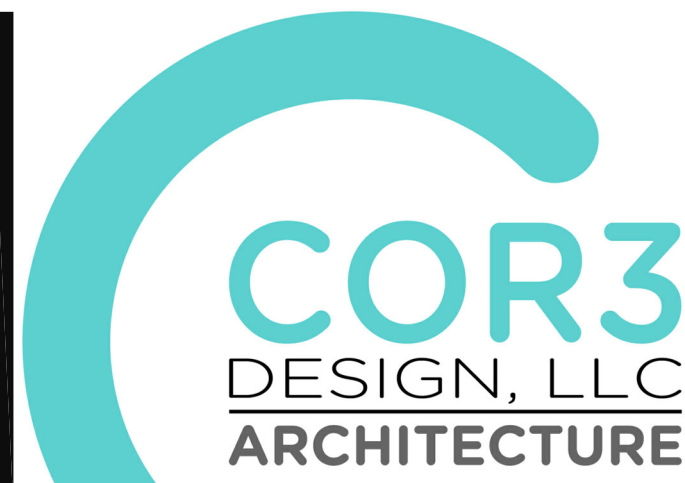

COR3 Design, LLC

Commercial, Office, Retail, Restaurant, Real Estate Development

125 Rhett Street
Suite 101
Greenville, SC 29601

Phone: 864.451.5288
Fax: 864.990.3085
www.cor3design.com

Consultants:
STRUCTURAL
Taylor and Viola Structural Engineers
PO Box 2616
Hickory, NC 28603
828.328.6331

PLUMBING
LWI Consulting Engineers
870 Cleveland St. STE 1D
Greenville, SC 29601
864.271.6535

MECHANICAL
LWI Consulting Engineers
870 Cleveland St. STE 1D
Greenville, SC 29601
864.271.6535

ELECTRICAL
Matix Engineering, INC
912 S Pine Street
Spartanburg, SC 29302
864.583.6274

Project Title:
**HOME 2 SUITES
GREENWOOD SC**
475 HOSPITALITY BLVD,
GREENWOOD, SC 29649

Client Logo:



Revisions:
A 10.16.2024 Issue For Permit
03.20.2025 100% Issue For Hilton

Project Number:
23112
Phase:
CD
Date:
04.22.2024
Drawn By:
-

Checked By:
-

Sheet Number:

AS-102

Sheet Title:
ENLARGED PATIO PLANS

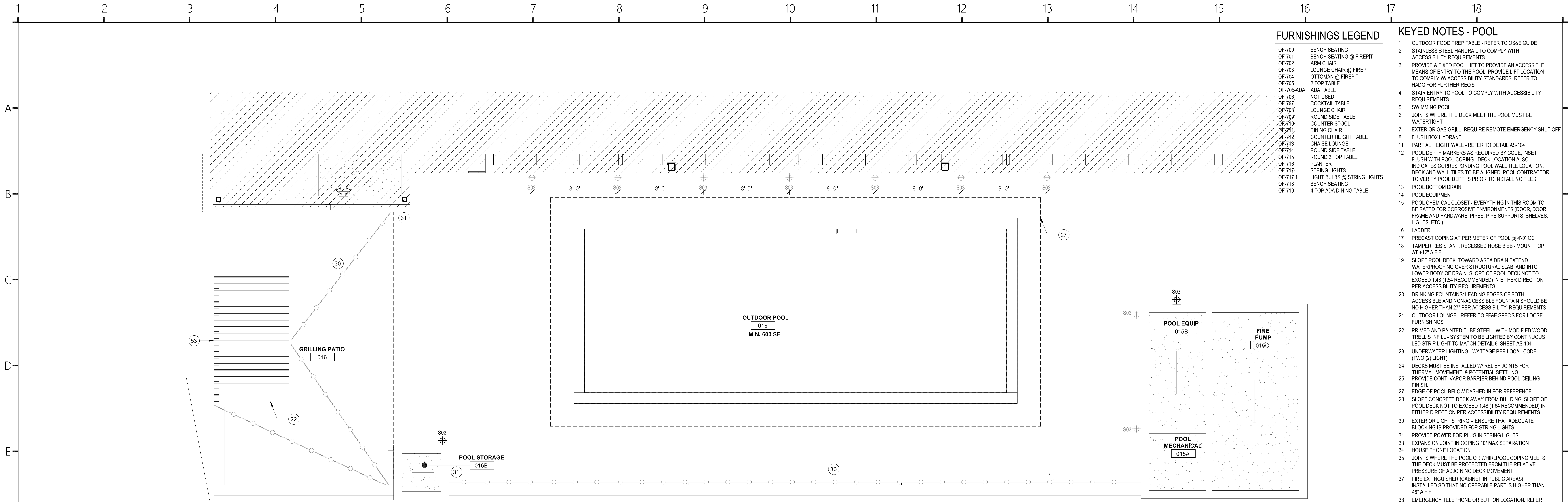

FURNISHINGS LEGEND

- OF-700 BENCH SEATING
- OF-701 BENCH SEATING @ FIREPIT
- OF-702 ARM CHAIR
- OF-703 LOUNGE CHAIR @ FIREPIT
- OF-704 OTTOMAN @ FIREPIT
- OF-705 2 TOP TABLE
- OF-705-ADA ADA TABLE
- OF-706 NOT USED
- OF-707 COCKTAIL TABLE
- OF-708 LOUNGE CHAIR
- OF-709 ROUND SIDE TABLE
- OF-710 COUNTER STOOL
- OF-711 DINING CHAIR
- OF-712 COUNTER HEIGHT TABLE
- OF-713 CHaise LOUNGE
- OF-714 ROUND SIDE TABLE
- OF-715 ROUND 2 TOP TABLE
- OF-716 PLANTER
- OF-717 STRING LIGHTS
- OF-717-1 LIGHT BULBS @ STRING LIGHTS
- OF-718 BENCH SEATING
- OF-719 4 TOP ADA DINING TABLE

KEYED NOTES - POOL

- 1 OUTDOOR FOOD PREP TABLE - REFER TO OS&E GUIDE
- 2 STAINLESS STEEL HANDRAIL TO COMPLY WITH ACCESSIBILITY REQUIREMENTS
- 3 PROVIDE A FIXED POOL LIFT TO PROVIDE AN ACCESSIBLE MEANS OF ENTRY TO THE POOL. PROVIDE LIFT LOCATION TO COMPLY W/ ACCESSIBILITY STANDARDS. REFER TO HADG FOR FURTHER REQS
- 4 STAIR ENTRY TO POOL TO COMPLY WITH ACCESSIBILITY REQUIREMENTS
- 5 SWIMMING POOL
- 6 JOINTS WHERE THE DECK MEET THE POOL MUST BE WATER TIGHT
- 7 EXTERIOR GAS GRILL. REQUIRE REMOTE EMERGENCY SHUT OFF
- 8 FLUSH BOX HYDRANT
- 11 PARTIAL HEIGHT WALL - REFER TO DETAIL AS-104
- 12 POOL DEPTH MARKERS AS REQUIRED BY CODE. INSET FLUSH WITH POOL COPING. DECK LOCATION ALSO INDICATES CORRESPONDING POOL WALL TILE LOCATION. DECK AND WALL TILES TO BE LIGNED. POOL CONTRACTOR TO VERIFY POOL DEPTHS PRIOR TO INSTALLING TILES
- 13 POOL BOTTOM DRAIN
- 14 POOL EQUIPMENT
- 15 POOL CHEMICAL CLOSET - EVERYTHING IN THIS ROOM TO BE RATED FOR CORROSIVE ENVIRONMENTS (DOOR, DOOR FRAME AND HARDWARE, PIPES, PIPE SUPPORTS, SHELVES, LIGHTS, ETC.)
- 16 LADDER
- 17 PRECAST COPING AT PERIMETER OF POOL @ 4'-0" OC
- 18 TAMPER RESISTANT. RECESSED HOSE BIBB - MOUNT TOP AT 12" A.F.F
- 19 SLOPE POOL DECK TOWARD AREA DRAIN EXTEND WATERPROOFING OVER STRUCTURAL SLAB AND INTO LOWER BODY OF DRAIN. SLOPE OF POOL DECK NOT TO EXCEED 1/4" (1/4" RECOMMENDED) IN EITHER DIRECTION PER ACCESSIBILITY REQUIREMENTS
- 20 DRINKING FOUNTAINS: LEADING EDGES OF BOTH ACCESSIBLE AND NON-ACCESSIBLE FOUNTAIN SHOULD BE NO HIGHER THAN 27" PER ACCESSIBILITY REQUIREMENTS
- 21 OUTDOOR LOUNGE - REFER TO F&E SPEC'S FOR LOOSE FURNISHINGS
- 22 PRIMED AND PAINTED TUBE STEEL - WITH MODIFIED WOOD TRELLIS INFILL - SYSTEM TO BE LIGHTED BY CONTINUOUS LED STRIP LIGHT TO MATCH DETAIL 6. SHEET AS-104
- 23 UNDERWATER LIGHTING - WATTAGE PER LOCAL CODE (TWO (2) LIGHT)
- 24 DECKS MUST BE INSTALLED W/ RELIEF JOINTS FOR THERMAL MOVEMENT & POTENTIAL SETTLING
- 25 PROVIDE CONT. VAPOR BARRIER BEHIND POOL CEILING FINISH
- 27 EDGE OF POOL BELOW DASHED IN FOR REFERENCE
- 28 SLOPE CONCRETE DECK AWAY FROM BUILDING. SLOPE OF POOL DECK NOT TO EXCEED 1/4" (1/4" RECOMMENDED) IN EITHER DIRECTION PER ACCESSIBILITY REQUIREMENTS
- 30 EXTERIOR LIGHT STRING - ENSURE THAT ADEQUATE BLOCKING IS PROVIDED FOR STRING LIGHTS
- 31 PROVIDE POWER FOR PLUG IN STRING LIGHTS
- 33 EXPANSION JOINT IN COPING 10' MAX SEPARATION
- 34 HOUSE PHONE LOCATION
- 35 JOINTS WHERE THE POOL OR WHIRLPOOL COPING MEETS THE DECK MUST BE PROTECTED FROM THE RELATIVE PRESSURE OF ADJOINING DECK MOVEMENT
- 37 FIRE EXTINGUISHER (CABINET IN PUBLIC AREAS). INSTALLED SO THAT NO OPERABLE PART IS HIGHER THAN 48" A.F.F.
- 38 EMERGENCY TELEPHONE OR BUTTON LOCATION. REFER TO STANDARDS
- 39 INDOOR POOLS RECEIVE TILE
- 40 FLOOR DRAIN WITH TRAP PRIMER IN DISHED RECESS
- 41 DRAIN OPENINGS TO BE PERPENDICULAR TO THE DIRECTION OF TRAVEL AND BE LESS THAN 1/2" WIDE. DRAIN WITH TRAP PRIMER
- 43 POOL PERIMETER FENCE AS REQUIRED BY CODE 3'-0" GATE
- 45 PROVIDE KEY CARD ENTRY FOR DOOR
- 52 PROVIDE POWER FOR PLUG IN STRIP LIGHT AT TRELLIS
- 53 TRELLIS - SEE DETAILS SHEET AS-102
- 54 EXPANSION JOINT
- 55 CONTROL JOINT
- 56 PROVIDE 2x2 TUBE STEEL POST @ LANTERN ARM TO SUPPORT LIGHT STRING. TYP POST 10'-0" AFF
- 57 WALL MOUNTED TRACK LIGHT
- 58 GAS SHUT-OFF

1 ENLARGED CEILING PLAN - EXTERIOR POOL

1/4" = 1'-0"

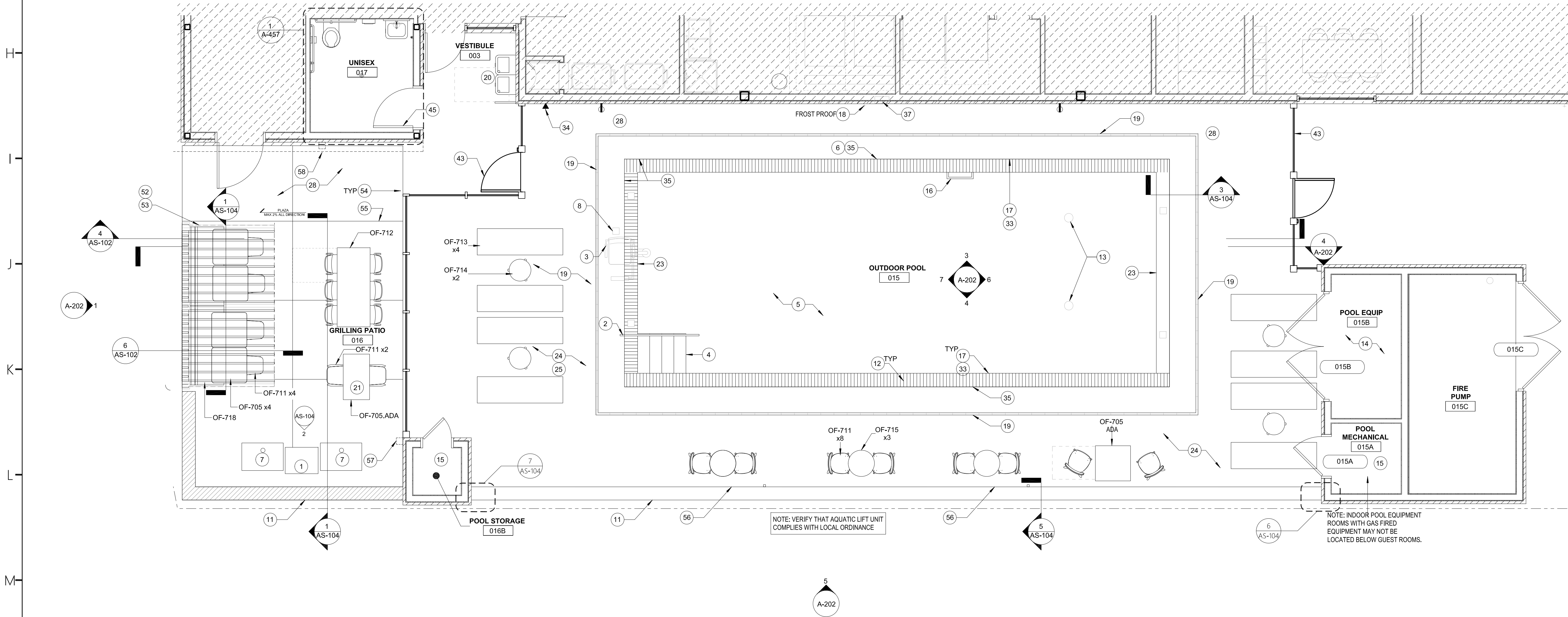

LEGEND - REFLECTED CEILING PLAN

- ACOUSTIC CEILING TILE 2' x 4'
- ACOUSTIC CEILING TILE 2' x 2'
- PAINTED GYP BOARD CEILING, CEILING HEIGHT AT 8'-10", UNO.
- TECTUM CEILING 2' x 2' (AT POOL & FITNESS LOCATIONS)
- 6x48 ACT
- EX-2 - WRAP MATERIAL SOFFIT
- OPEN TO UNDERSIDE OF FLOOR / ROOF SYSTEM ABOVE - PAINT ALL ELEMENTS
- SUPPLY
- RETURN
- EXHAUST
- ACCESS PANEL
- CEILING TAG - CEILING HEIGHT RELATIVE TO FINISH FLOOR
- DRAPERY TRACK

LEGEND - ELECTRICAL FIXTURE

- | PLAN | ELEVATION | DESCRIPTION |
|------|-----------|-----------------------|
| ⊕ | ⊕ | OUTLET - DUPLEX |
| ⊕ | ⊕ | OUTLET - DUPLEX - GFI |
| ⊕ | ⊕ | PHONE |

LEGEND - CEILING FIXTURES

- | SYMBOL | DESIGNATION | DESCRIPTION |
|--------|-------------|--------------------------------------|
| ○ | R | RECESSED DOWNLIGHT WALL/WASH (ROUND) |
| ○ | R | RECESSED DOWNLIGHT (ROUND) |
| ○ | R | RECESSED DOWNLIGHT (WET LOCATION) |
| ⊕ | W | WALL MOUNTED - STEP LIGHT |
| ⊕ | L | LAY-IN TROFFER |
| ⊕ | L | RECESSED LINEAR |
| ⊕ | M | COVE STRIP |
| ⊕ | M | UNDERMOUNT LINEAR |
| ⊕ | P | PENDANT |
| ⊕ | W | WALL LINEAR |
| ⊕ | W | WALL SCONCE |
| ⊕ | T | SURFACE TRACK LIGHT |
| ⊕ | L | SUSPENDED LINEAR |
| ⊕ | L | SURFACE LINEAR STRIP |
| ⊕ | R | RECESSED EXHAUST |
| ⊕ | EX | EMERGENCY EXIT LIGHT |
| ⊕ | EX | SURFACE EMERGENCY EXIT SIGN |
| ⊕ | EX | WALL EMERGENCY EXIT SIGN |

2 ENLARGED CONSTRUCTION AND FURNITURE PLAN - EXTERIOR POOL

1/4" = 1'-0"

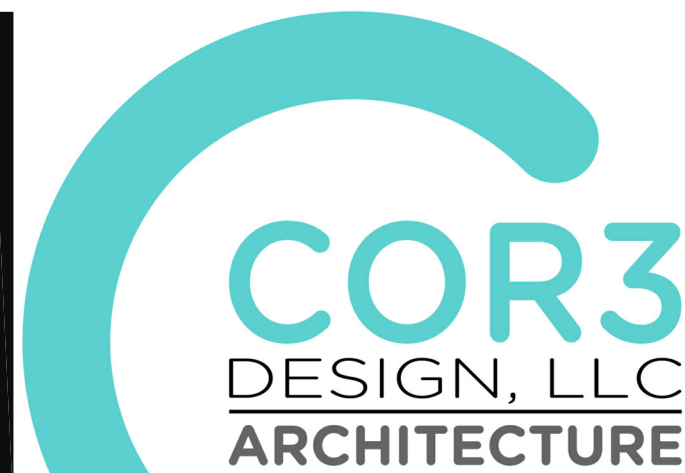

COR3 Design, LLC

Commercial, Office, Retail, Restaurant, Real Estate Development

125 Rhett Street
Suite 101
Greenville, SC 29601

Phone: 864.451.5288

Fax: 864.990.3085

www.cor3design.com

Consultants:

STRUCTURAL

Taylor and Viola Structural Engineers
PO Box 2616
Hickory, NC 28603
828.328.6331

PLUMBING

LWI Consulting Engineers
870 Cleveland St. STE 1D
Greenville, SC 29601
864.271.6535

MECHANICAL

LWI Consulting Engineers
870 Cleveland St. STE 1D
Greenville, SC 29601
864.271.6535

ELECTRICAL

Mattix Engineering, INC
912 S Pine Street
Spartanburg, SC 29302
864.583.6274

Project Title:

HOME 2 SUITES
GREENWOOD SC
475 HOSPITALITY BLVD,
GREENWOOD, SC 29649

Client Logo:



Seals:

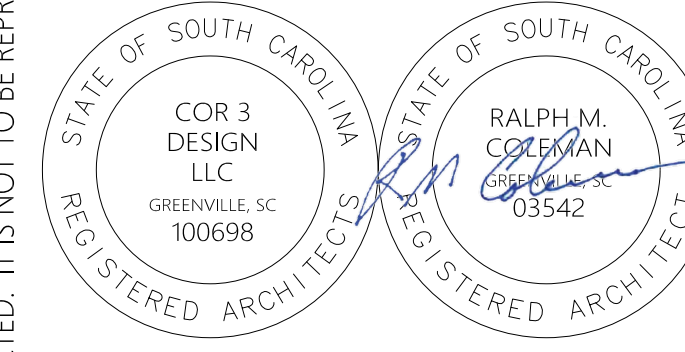

Revisions:

A 10.16.2024 Issue For Permit
03.20.2025 100% Issue For Hilton

Project Number:

23112

Phase:

CD

Date:

04.22.2024

Drawn By:

-

Checked By:

-

Sheet Number:

AS-103

Sheet Title:

EXTERIOR PLANS - POOL

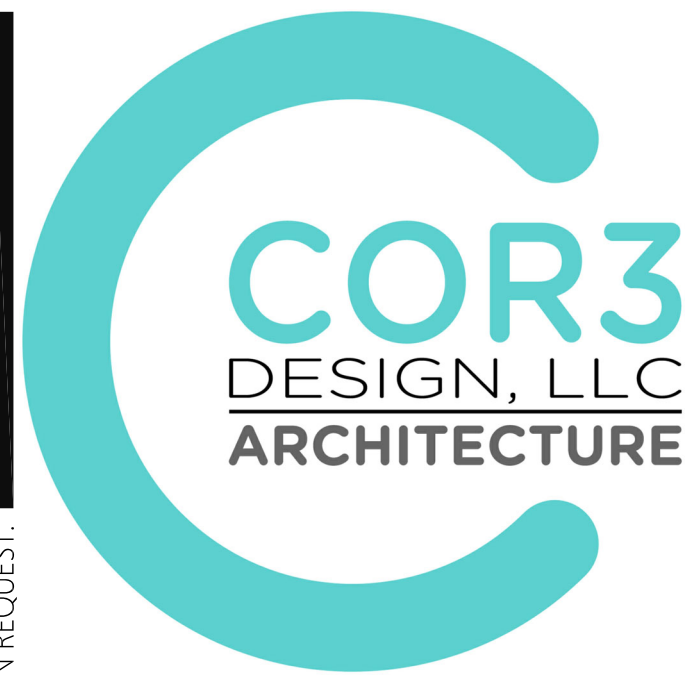
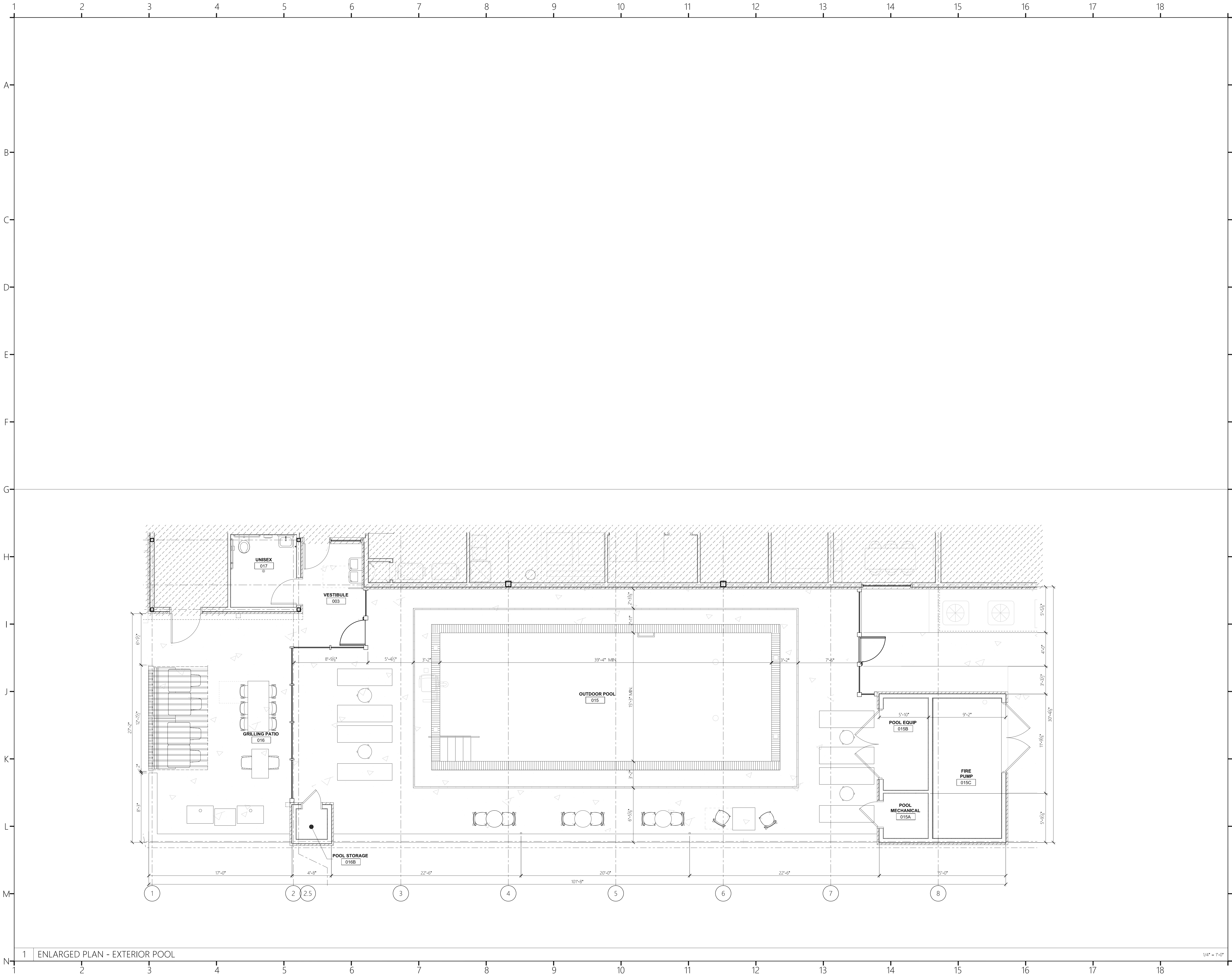

COR3 Design, LLC
Commercial, Office, Retail, Restaurant, Real Estate Development
125 Rhett Street
Suite 101
Greenville, SC 29601
Phone: 864.451.5288
Fax: 864.990.3085
www.cor3design.com

Consultants:
STRUCTURAL
Taylor and Viola Structural Engineers
PO Box 2616
Hickory, NC 28603
828.328.6331
PLUMBING
LWI Consulting Engineers
870 Cleveland St, STE 1D
Greenville, SC 29601
864.271.6535
MECHANICAL
LWI Consulting Engineers
870 Cleveland St, STE 1D
Greenville, SC 29601
864.271.6535
ELECTRICAL
Matrix Engineering, INC
912 S Pine Street
Spartanburg, SC 29302
864.583.6274

Project Title:
HOME 2 SUITES
GREENWOOD SC
475 HOSPITALITY BLVD,
GREENWOOD, SC 29649

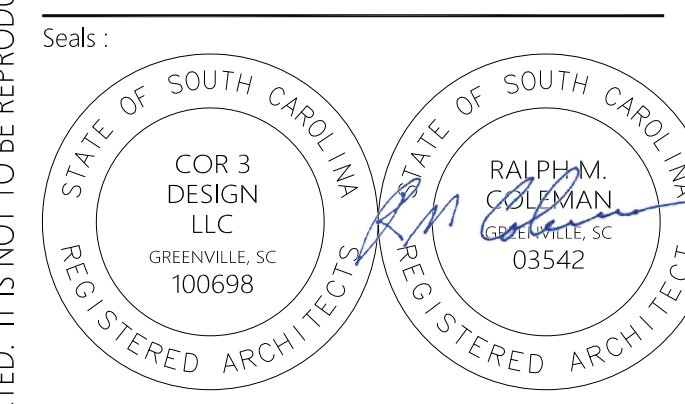

Revisions:
A 10.16.2024 Issue For Permit
03.20.2025 100% Issue For Hilton

Project Number:
23112
Phase:
CD
Date:
04.22.2024
Drawn By:
-
Checked By:
-

Sheet Number:
AS-103A
Sheet Title:
EXTERIOR PLANS - POOL

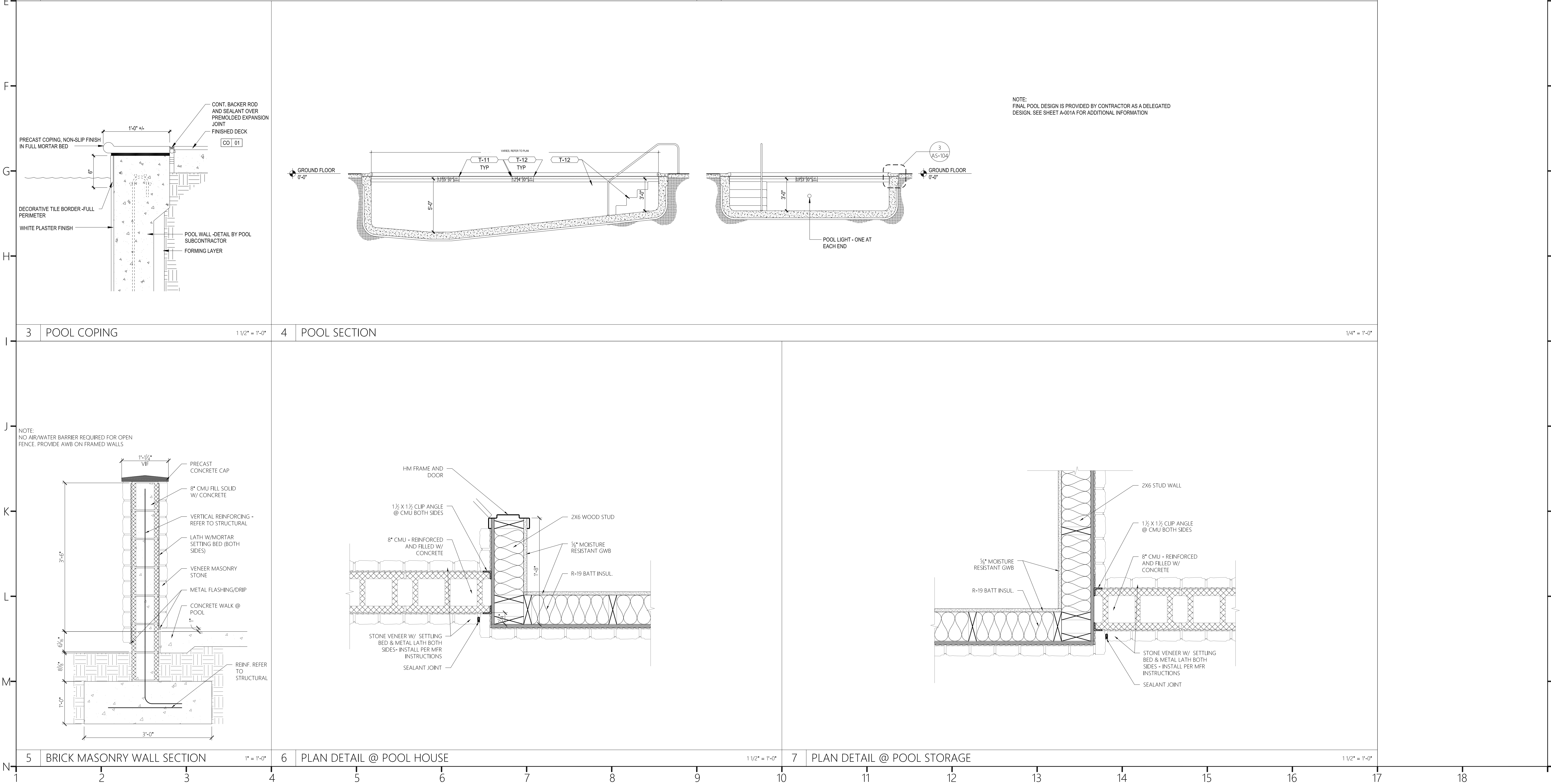
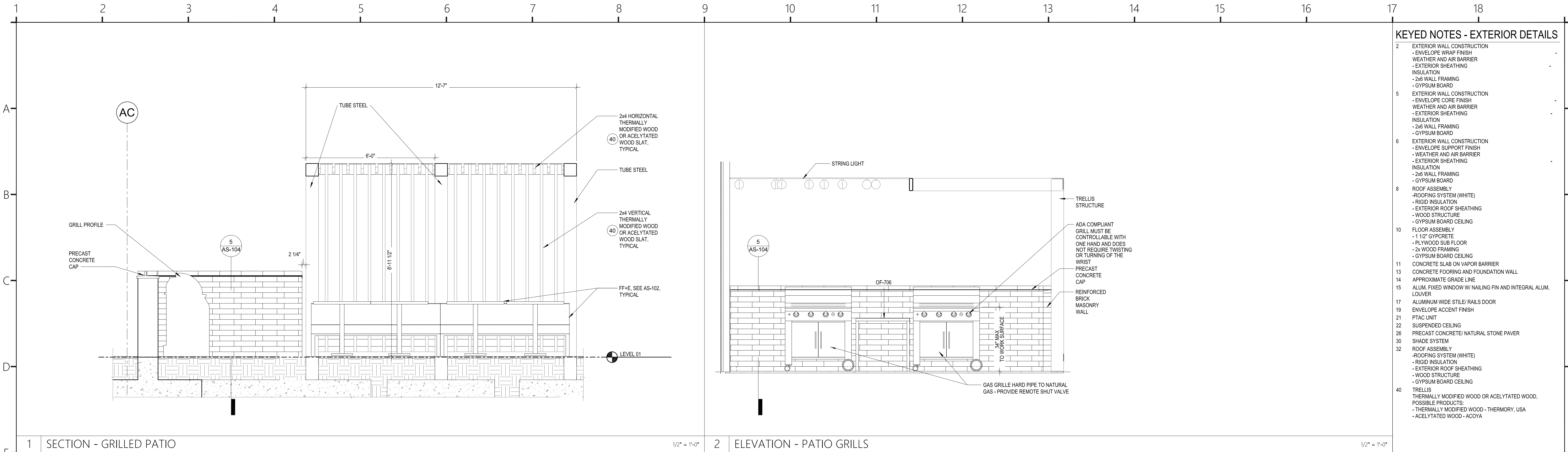

COR3 Design, LLC
Commercial, Office, Retail, Restaurant, Real Estate Development

125 Rhett Street
Suite 101
Greenville, SC 29601

Phone: 864.451.5288
Fax: 864.990.3085
www.cor3design.com

Consultants:

STRUCTURAL
Taylor and Viola Structural Engineers
PO Box 2616
Hickory, NC 28603
828.328.6331

PLUMBING
LWI Consulting Engineers
870 Cleveland St, STE 1D
Greenville, SC 29601
864.271.6535

MECHANICAL
LWI Consulting Engineers
870 Cleveland St, STE 1D
Greenville, SC 29601
864.271.6535

ELECTRICAL
Matrix Engineering, INC
912 S Pine Street
Spartanburg, SC 29302
864.583.6274

Project Title:

HOME 2 SUITES
GREENWOOD SC
475 HOSPITALITY BLVD,
GREENWOOD, SC 29649

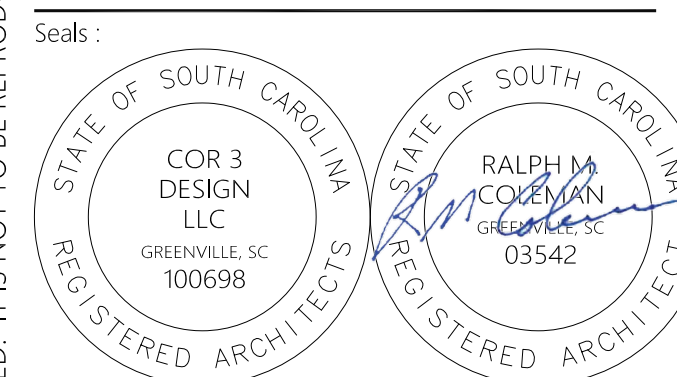

Revisions:

A	10.16.2024	Issue For Permit
	03.20.2025	100% Issue For Hilton

Project Number :
23112
Phase :
CD
Date :
04.22.2024
Drawn By :
-

Sheet Number:
AS-104
Sheet Title :
POOL & TRELLIS DETAILS

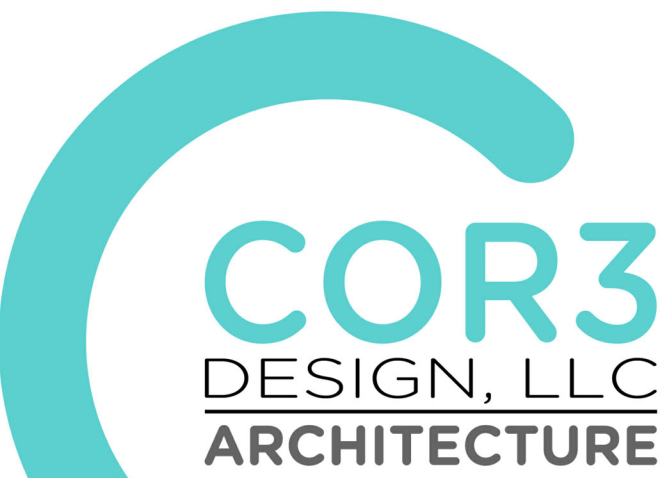
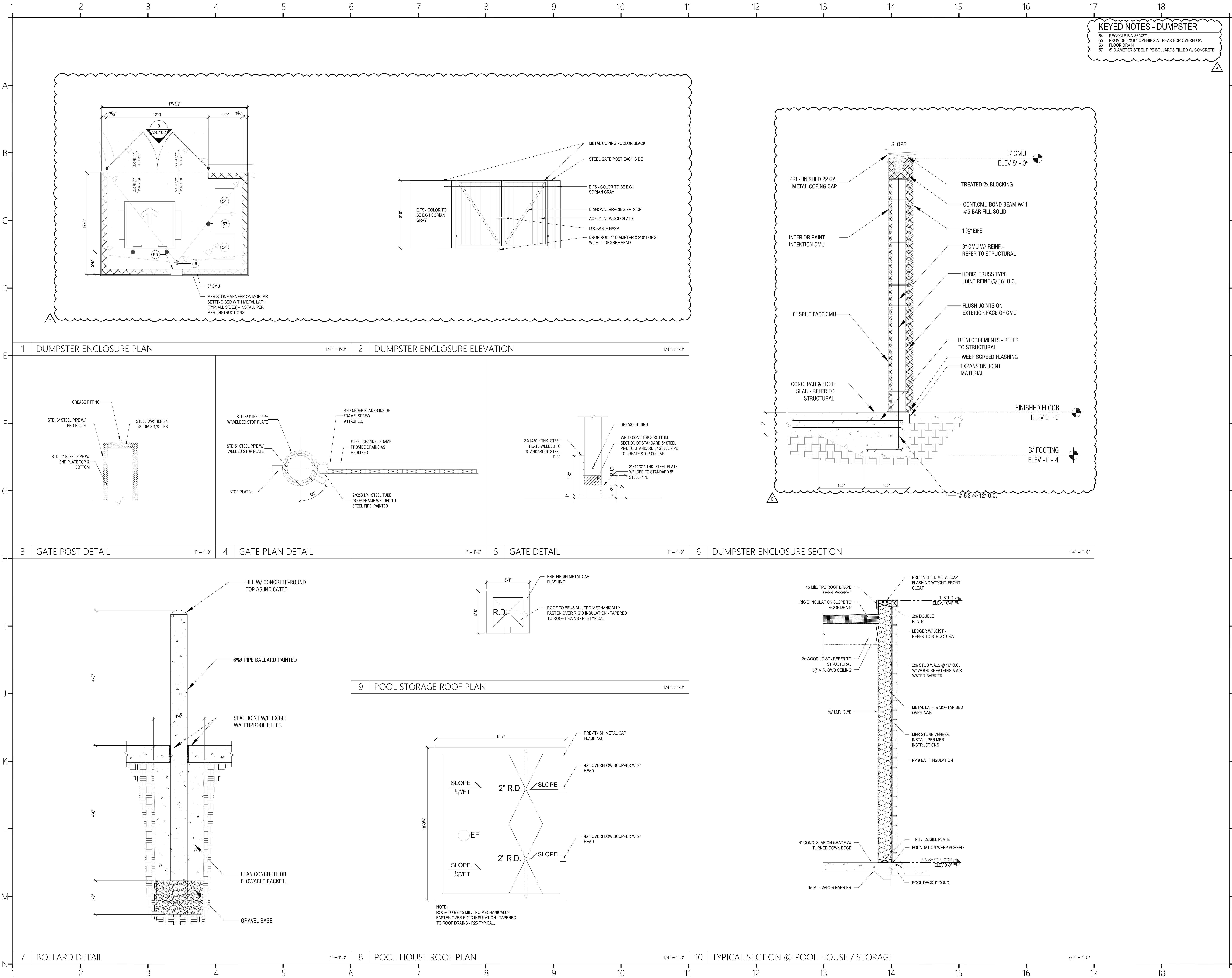

COR3 Design, LLC

Commercial, Office, Retail, Restaurant, Real Estate Development

125 Rhett Street
Suite 101
Greenville, SC 29601

Phone: 864.451.5288

Fax: 864.990.3085

www.cor3design.com

Consultants:

STRUCTURAL

Taylor and Viola Structural Engineers
PO Box 2616
Hickory, NC 28603
828.328.6331

PLUMBING

LWI Consulting Engineers
870 Cleveland St. STE 1D
Greenville, SC 29601
864.271.6535

MECHANICAL

LWI Consulting Engineers
870 Cleveland St. STE 1D
Greenville, SC 29601
864.271.6535

ELECTRICAL

Matrix Engineering, INC
912 S Pine Street
Spartanburg, SC 29302
864.583.6274

Project Title:

**HOME 2 SUITES
GREENWOOD SC**
475 HOSPITALITY BLVD,
GREENWOOD, SC 29649

Client Logo:



Seals:

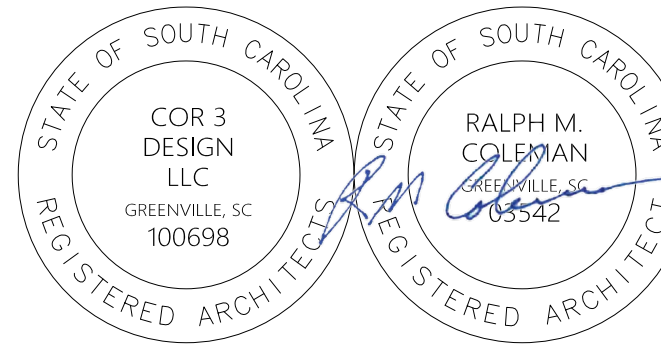

Revisions:

Rev	Date	Description
A	10.16.2024	Issue For Permit
B	03.20.2025	100% Issue For Hilton
	06.11.2025	Owner Revisions/Corrections

Project Number:

23112

Phase:

CD

Date:

04.22.2024

Drawn By:

-

Checked By:

-

Sheet Number:

AS-105

Sheet Title:

EXTERIOR ACCESSORY STRUCTURES

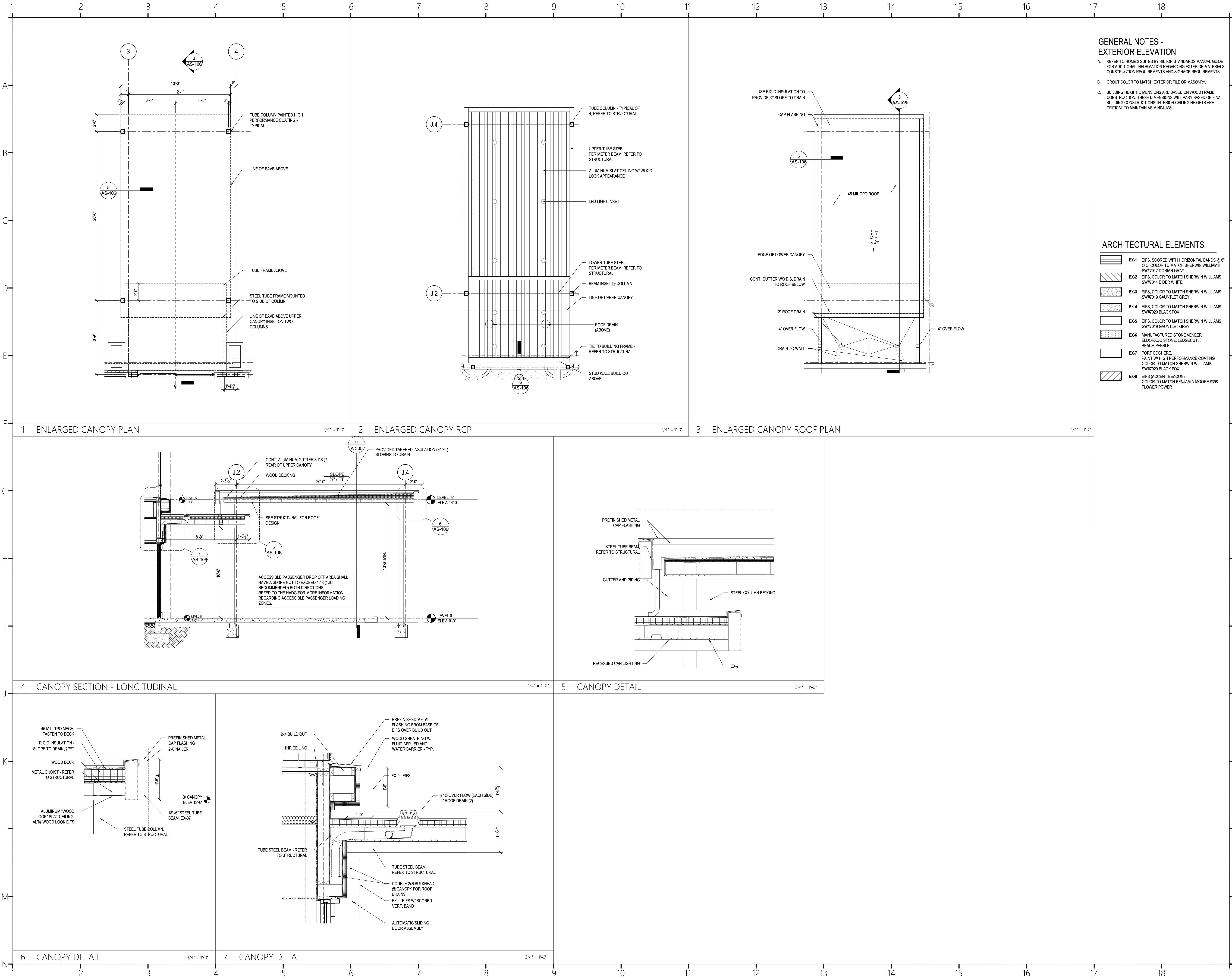

GENERAL NOTES -
EXTERIOR ELEVATION

- A. REFER TO HOME 2 SUITES BY HILTON STANDARDS MANUAL GUIDE FOR ADDITIONAL INFORMATION REGARDING EXTERIOR MATERIALS, CONSTRUCTION REQUIREMENTS AND SIGNAGE REQUIREMENTS.
- B. GROUT COLOR TO MATCH EXTERIOR TILE OR MASONRY.
- C. BUILDING HEIGHT DIMENSIONS ARE BASED ON WOOD FRAME CONSTRUCTION. THESE DIMENSIONS WILL VARY BASED ON FINAL BUILDING CONSTRUCTIONS. INTERIOR CEILING HEIGHTS ARE CRITICAL TO MAINTAIN AS MINIMUMS.

ARCHITECTURAL ELEMENTS

- EX-1 EIFS, SCORED WITH HORIZONTAL BANDS @ 6" O.C. COLOR TO MATCH SHERWIN WILLIAMS SW7017 DORIAN GRAY
- EX-2 EIFS, COLOR TO MATCH SHERWIN WILLIAMS SW7014 EIDER WHITE
- EX-3 EIFS, COLOR TO MATCH SHERWIN WILLIAMS SW7019 GAUNTLET GREY
- EX-4 EIFS, COLOR TO MATCH SHERWIN WILLIAMS SW7020 BLACK FOX
- EX-5 EIFS, COLOR TO MATCH SHERWIN WILLIAMS SW7019 GAUNTLET GREY
- EX-6 MANUFACTURED STONE VENEER, ELDERADO STONE, LEDGECUTS, BEACH PEBBLE
- EX-7 PORT COCHERE, PAINT W/ HIGH PERFORMANCE COATING COLOR TO MATCH SHERWIN WILLIAMS SW7020 BLACK FOX
- EX-8 EIFS (ACCENT-BEACON) COLOR TO MATCH BENJAMIN MOORE #398 FLOWER POWER

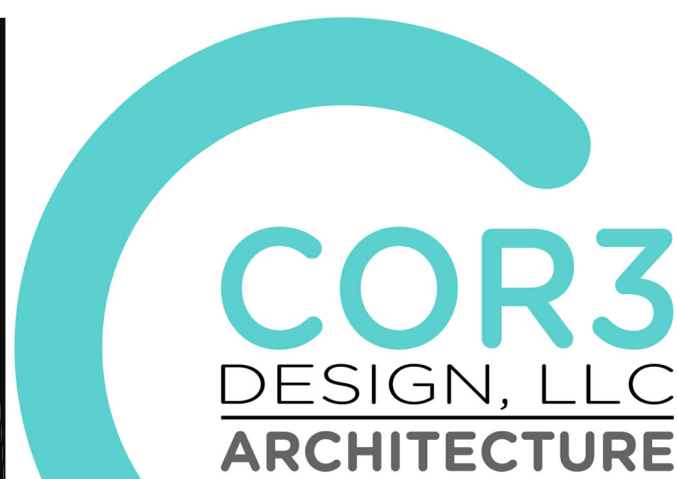

COR3 Design, LLC

Commercial, Office, Retail, Restaurant, Real Estate Development

125 Rhett Street
Suite 101
Greenville, SC 29601

Phone: 864.451.5288

Fax: 864.990.3085

www.cor3design.com

Consultants:

STRUCTURAL

Taylor and Viola Structural Engineers
PO Box 2616
Hickory, NC 28603
828.328.6331

PLUMBING

LWI Consulting Engineers
870 Cleveland St, STE 1D
Greenville, SC 29601
864.271.6535

MECHANICAL

LWI Consulting Engineers
870 Cleveland St, STE 1D
Greenville, SC 29601
864.271.6535

ELECTRICAL

Matrix Engineering, INC
912 S Pine Street
Spartanburg, SC 29302
864.583.6274

Project Title:

HOME 2 SUITES
GREENWOOD SC
475 HOSPITALITY BLVD,
GREENWOOD, SC 29649

Client Logo:



Seals:

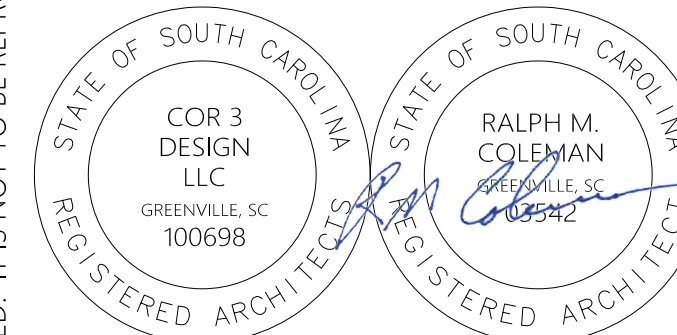

Revisions:

10.16.2024 Issue For Permit
03.20.2025 100% Issue For Hilton

Project Number:

23112

Phase:

CD

Date:

04.22.2024

Drawn By:

-

Checked By:

-

Sheet Number:

AS-106

Sheet Title:

ENLARGED CANOPY PLANS &
DETAILS

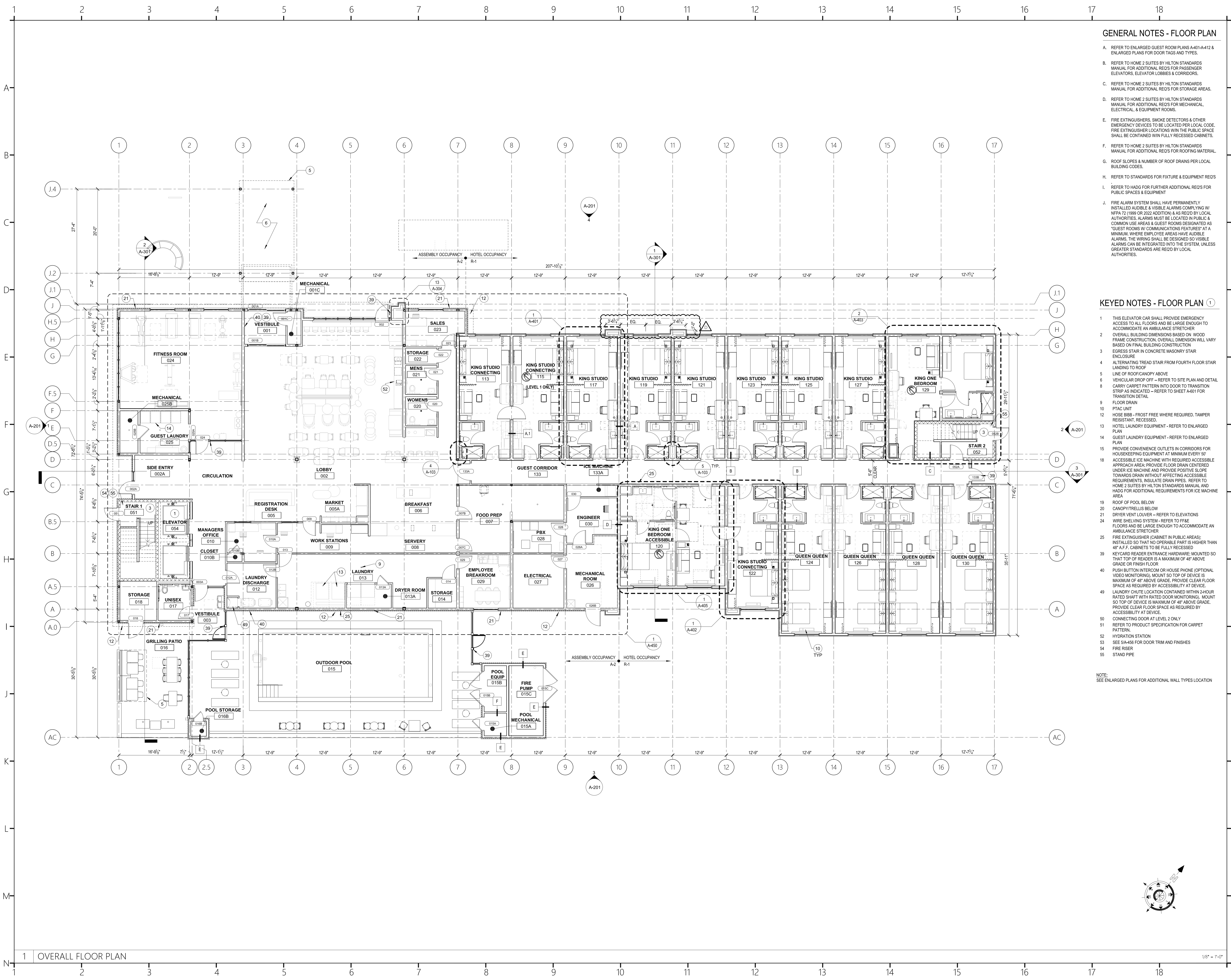

GENERAL NOTES - FLOOR PLAN

- A. REFER TO ENLARGED GUEST ROOM PLANS A-401-A-412 & ENLARGED PLANS FOR DOOR TAGS AND TYPES.
- B. REFER TO HOME 2 SUITES BY HILTON STANDARDS MANUAL FOR ADDITIONAL REQ'S FOR PASSENGER ELEVATORS, ELEVATOR LOBBIES & CORRIDORS.
- C. REFER TO HOME 2 SUITES BY HILTON STANDARDS MANUAL FOR ADDITIONAL REQ'S FOR STORAGE AREAS.
- D. REFER TO HOME 2 SUITES BY HILTON STANDARDS MANUAL FOR ADDITIONAL REQ'S FOR MECHANICAL, ELECTRICAL, & EQUIPMENT ROOMS.
- E. FIRE EXTINGUISHERS, SMOKE DETECTORS & OTHER EMERGENCY DEVICES TO BE LOCATED PER LOCAL CODE. FIRE EXTINGUISHER LOCATIONS WITHIN THE PUBLIC SPACE SHALL BE CONTAINED WITHIN FULLY RECESSED CABINETS.
- F. REFER TO HOME 2 SUITES BY HILTON STANDARDS MANUAL FOR ADDITIONAL REQ'S FOR ROOFING MATERIAL.
- G. ROOF SLOPES & NUMBER OF ROOF DRAINS PER LOCAL BUILDING CODES.
- H. REFER TO STANDARDS FOR FIXTURE & EQUIPMENT REQ'S
- I. REFER TO HADG FOR FURTHER ADDITIONAL REQ'S FOR PUBLIC SPACES & EQUIPMENT
- J. FIRE ALARM SYSTEM SHALL HAVE PERMANENTLY INSTALLED AUDIBLE & VISIBLE ALARMS COMPLYING W/ NFPA 72 (1999 OR 2022 ADDITION) AS REQUIRED BY LOCAL AUTHORITIES. ALARMS MUST BE LOCATED IN PUBLIC & COMMON USE AREAS & GUEST ROOMS DESIGNATED AS GUEST ROOMS W/ COMMUNICATIONS FEATURES AT A MINIMUM. WHERE EMPLOYEE AREAS HAVE AUDIBLE ALARMS, THE WIRING SHALL BE DESIGNED SO VISIBLE ALARMS CAN BE INTEGRATED INTO THE SYSTEM. UNLESS GREATER STANDARDS ARE REQ'D BY LOCAL AUTHORITIES.

KEYED NOTES - FLOOR PLAN

- 1 THIS ELEVATOR CAR SHALL PROVIDE EMERGENCY ACCESS TO ALL FLOORS AND BE LARGE ENOUGH TO ACCOMMODATE AN AMBULANCE STRETCHER
- 2 OVERALL BUILDING DIMENSIONS BASED ON WOOD FRAME CONSTRUCTION. OVERALL DIMENSION WILL VARY BASED ON FINAL BUILDING CONSTRUCTION
- 3 EGRESS STAIR IN CONCRETE MASONRY STAIR ENCLOSURE
- 4 ALTERNATING TREAD STAIR FROM FOURTH FLOOR STAIR LANDING TO ROOF
- 5 LINE OF ROOF/CANOPY ABOVE
- 6 VEHICULAR DROP OFF - REFER TO SITE PLAN AND DETAIL
- 8 CARRY CARPET PATTERN INTO DOOR TO TRANSITION STAIR AS INDICATED - REFER TO SHEET A-401 FOR TRANSITION DETAIL
- 9 FLOOR DRAIN
- 10 PTAC UNIT
- 12 HOSE BIBB - FROST FREE WHERE REQUIRED. TAMPER RESISTANT, RECESSED.
- 13 HOTEL LAUNDRY EQUIPMENT - REFER TO ENLARGED PLAN
- 14 GUEST LAUNDRY EQUIPMENT - REFER TO ENLARGED PLAN
- 15 PROVIDE CONVENIENCE OUTLETS IN CORRIDORS FOR HOUSEKEEPING EQUIPMENT AT MINIMUM EVERY 50'
- 18 ACCESSIBLE ICE MACHINE WITH REQUIRED ACCESSIBLE APPROACH AREA. PROVIDE FLOOR DRAIN CENTERED UNDER ICE MACHINE AND PROVIDE POSITIVE SLOPE TOWARDS DRAIN WITHOUT AFFECTING ACCESSIBLE REQUIREMENTS. INSULATE DRAIN PIPES. REFER TO HOME 2 SUITES BY HILTON STANDARDS MANUAL AND HADG FOR ADDITIONAL REQUIREMENTS FOR ICE MACHINE AREA
- 19 ROOF OF POOL BELOW
- 20 CANOPY/TRELLIS BELOW
- 21 DRYER VENT LOUVER - REFER TO ELEVATIONS
- 24 WIRE SHELVING SYSTEM - REFER TO FRIE FLOORS AND BE LARGE ENOUGH TO ACCOMMODATE AN AMBULANCE STRETCHER
- 25 FIRE EXTINGUISHER (CABINET IN PUBLIC AREAS): INSTALLED SO THAT NO OPERABLE PARTS HIGHER THAN 48" A.F.F. CABINETS TO BE FULLY RECESSED
- 39 KEYCARD READER ENTRANCE HARDWARE: MOUNTED SO THAT TOP OF READER IS A MAXIMUM OF 48" ABOVE GRADE OR FINISH FLOOR
- 40 PUSH BUTTON INTERCOM OR HOUSE PHONE (OPTIONAL VIDEO MONITORING). MOUNT SO TOP OF DEVICE IS MAXIMUM OF 48" ABOVE GRADE. PROVIDE CLEAR FLOOR SPACE AS REQUIRED BY ACCESSIBILITY AT DEVICE.
- 49 LAUNDRY CHUTE LOCATION CONTAINED WITHIN 2-HOUR RATED SHAFT WITH RATED DOOR MONITORING. MOUNT SO TOP OF DEVICE IS MAXIMUM OF 48" ABOVE GRADE. PROVIDE CLEAR FLOOR SPACE AS REQUIRED BY ACCESSIBILITY AT DEVICE
- 50 CONNECTING DOOR AT LEVEL 2 ONLY
- 51 REFER TO PRODUCT SPECIFICATION FOR CARPET PATTERN.
- 52 HYDRATION STATION
- 53 SEE 51A-456 FOR DOOR TRIM AND FINISHES
- 54 FIRE RISER
- 55 STAND PIPE

NOTE: SEE ENLARGED PLANS FOR ADDITIONAL WALL TYPES LOCATION



COR3 Design, LLC
Commercial, Office, Retail, Restaurant, Real Estate Development
125 Rhett Street
Suite 101
Greenville, SC 29601
Phone: 864.451.5288
Fax: 864.990.3085
www.cor3design.com

- Consultants:
- STRUCTURAL**
Taylor and Viola Structural Engineers
PO Box 2616
Hickory, NC 28603
828.328.6331
 - PLUMBING**
LWI Consulting Engineers
870 Cleveland St, STE 1D
Greenville, SC 29601
864.271.6535
 - MECHANICAL**
LWI Consulting Engineers
870 Cleveland St, STE 1D
Greenville, SC 29601
864.271.6535
 - ELECTRICAL**
Matrix Engineering, INC
912 S Pine Street
Spartanburg, SC 29302
864.583.6274

Project Title:
**HOME 2 SUITES
GREENWOOD SC**
475 HOSPITALITY BLVD,
GREENWOOD, SC 29649

Client Logo:

Seals:

Revisions:

A	10.16.2024	Issue For Permit
C	03.20.2025	100% Issue For Hilton
D	09.08.2025	Client Comments

Project Number : 23112
Phase : CD
Date : 04.22.2024
Drawn By :
Checked By :
Sheet Number:
A-101
Sheet Title :
FIRST FLOOR PLAN

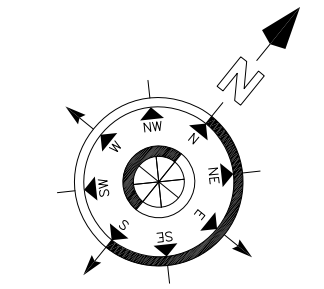

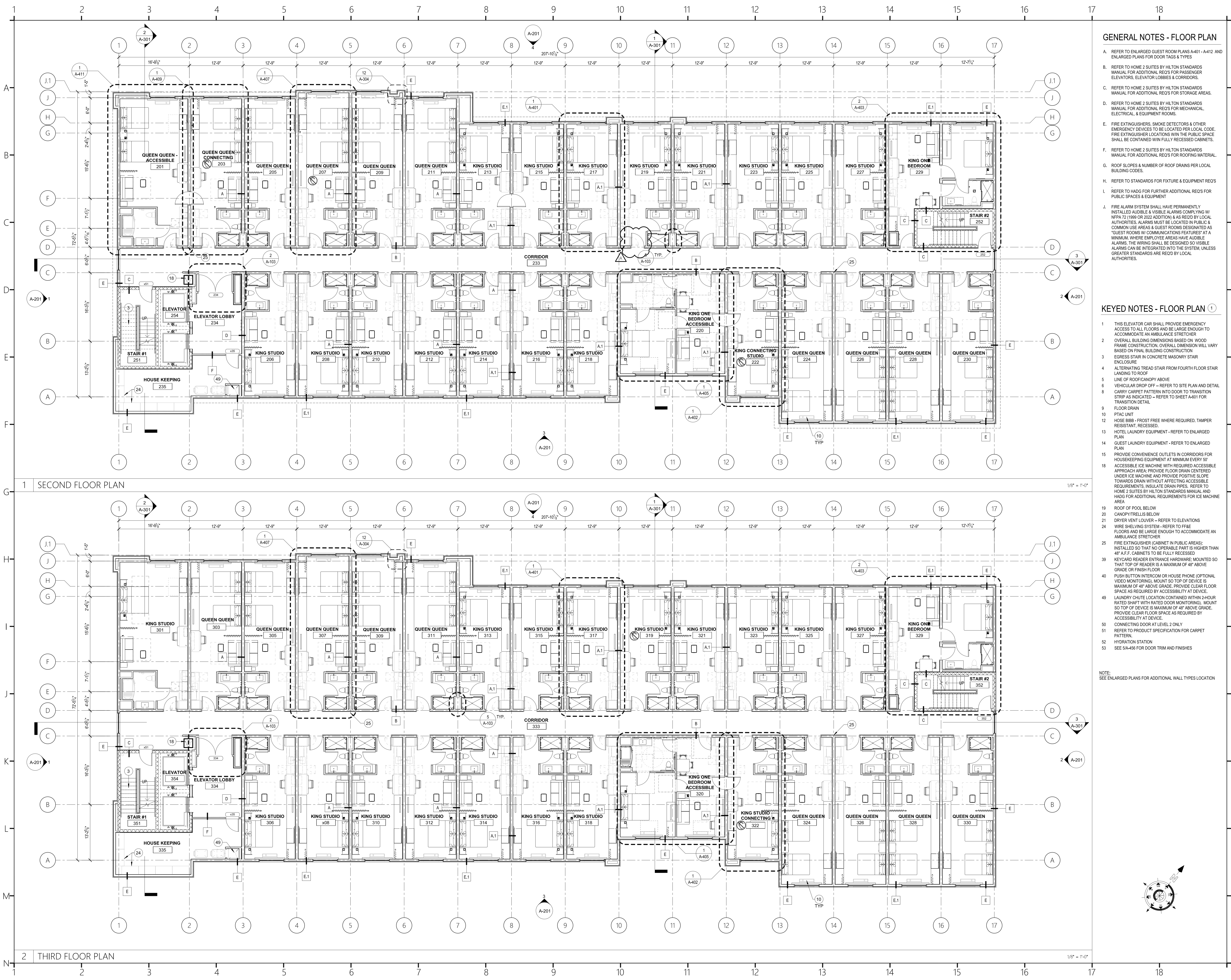

GENERAL NOTES - FLOOR PLAN

- A. REFER TO ENLARGED GUEST ROOM PLANS A-401-A-412 AND ENLARGED PLANS FOR DOOR TAGS & TYPES
- B. REFER TO HOME 2 SUITES BY HILTON STANDARDS MANUAL FOR ADDITIONAL REQ'S FOR PASSENGER ELEVATORS, ELEVATOR LOBBIES & CORRIDORS.
- C. REFER TO HOME 2 SUITES BY HILTON STANDARDS MANUAL FOR ADDITIONAL REQ'S FOR STORAGE AREAS.
- D. REFER TO HOME 2 SUITES BY HILTON STANDARDS MANUAL FOR ADDITIONAL REQ'S FOR MECHANICAL, ELECTRICAL, & EQUIPMENT ROOMS.
- E. FIRE EXTINGUISHERS, SMOKE DETECTORS & OTHER EMERGENCY DEVICES TO BE LOCATED PER LOCAL CODE. FIRE EXTINGUISHER LOCATIONS WIN THE PUBLIC SPACE SHALL BE CONTAINED WITH FULLY RECESSED CABINETS.
- F. REFER TO HOME 2 SUITES BY HILTON STANDARDS MANUAL FOR ADDITIONAL REQ'S FOR ROOFING MATERIAL.
- G. ROOF SLOPES & NUMBER OF ROOF DRAINS PER LOCAL BUILDING CODES.
- H. REFER TO STANDARDS FOR FIXTURE & EQUIPMENT REQ'S
- I. REFER TO HADG FOR FURTHER ADDITIONAL REQ'S FOR PUBLIC SPACES & EQUIPMENT
- J. FIRE ALARM SYSTEM SHALL HAVE PERMANENTLY INSTALLED AUDIBLE & VISIBLE ALARMS COMPLYING W/ NFPA 72 1999 OR 2022 ADDITION A AS REQ'D BY LOCAL AUTHORITIES. ALARMS MUST BE COATED IN PUBLIC & COMMON USE AREAS & GUEST ROOMS DESIGNATED AS "GUEST ROOMS W/ COMMUNICATIONS FEATURES" AT A MINIMUM. WHERE EMPLOYEE AREAS HAVE AUDIBLE ALARMS, THE WIRING SHALL BE DESIGNED SO VISIBLE ALARMS CAN BE INTEGRATED INTO THE SYSTEM, UNLESS GREATER STANDARDS ARE REQ'D BY LOCAL AUTHORITIES.

KEYED NOTES - FLOOR PLAN

- 1 THIS ELEVATOR CAR SHALL PROVIDE EMERGENCY ACCESS TO ALL FLOORS AND BE LARGE ENOUGH TO ACCOMMODATE AN AMBULANCE STRETCHER
- 2 OVERALL BUILDING DIMENSIONS BASED ON WOOD FRAME CONSTRUCTION. OVERALL DIMENSION WILL VARY BASED ON FINAL BUILDING CONSTRUCTION
- 3 EGRESS STAIR IN CONCRETE MASONRY STAIR ENCLOSURE
- 4 ALTERNATING TREAD STAIR FROM FOURTH FLOOR STAIR LANDING TO ROOF
- 5 LINE OF ROOF/CANOPY ABOVE
- 6 VEHICULAR DROP OFF - REFER TO SITE PLAN AND DETAIL CARRY CARPET PATTERN INTO DOOR TO TRANSITION STRIP AS INDICATED - REFER TO SHEET A-601 FOR TRANSITION DETAIL
- 7 FLOOR DRAIN
- 8 PTAC UNIT
- 9 HOSE REBB - FROST FREE WHERE REQUIRED, TAMPER RESISTANT, RECESSED.
- 10 HOTEL LAUNDRY EQUIPMENT - REFER TO ENLARGED PLAN
- 11 GUEST LAUNDRY EQUIPMENT - REFER TO ENLARGED PLAN
- 12 PROVIDE CONVENIENCE OUTLETS IN CORRIDORS FOR HOUSEKEEPING EQUIPMENT AT MINIMUM EVERY 30'
- 13 ACCESSIBLE ICE MACHINE WITH REQUIRED ACCESSIBLE APPROACH AREA: PROVIDE FLOOR DRAIN CENTERED UNDER ICE MACHINE AND PROVIDE POSITIVE SLOPE TOWARDS DRAIN WITHOUT AFFECTING ACCESSIBLE REQUIREMENTS. INSULATE DRAIN PIPES. REFER TO HOME 2 SUITES BY HILTON STANDARDS MANUAL AND HADG FOR ADDITIONAL REQUIREMENTS FOR ICE MACHINE AREA
- 14 ROOF OF POOL BELOW
- 15 CANOPY/TRELLIS BELOW
- 16 DRYER VENT LOUVER - REFER TO ELEVATIONS
- 17 WIRE SHELVING SYSTEM - REFER TO FF&E
- 18 FLOORS AND BE LARGE ENOUGH TO ACCOMMODATE AN AMBULANCE STRETCHER
- 19 FIRE EXTINGUISHER (CABINET IN PUBLIC AREAS: INSTALLED SO THAT NO OPERABLE PART IS HIGHER THAN 48" A.F.F. CABINETS TO BE FULLY RECESSED
- 20 KEYCARD READER ENTRANCE HARDWARE: MOUNTED SO THAT TOP OF READER IS A MAXIMUM OF 48" ABOVE GRADE OR FINISH FLOOR
- 21 PUSH BUTTON INTERCOM OR HOUSE PHONE (OPTIONAL VIDEO MONITORING). MOUNT SO TOP OF DEVICE IS MAXIMUM OF 48" ABOVE GRADE. PROVIDE CLEAR FLOOR SPACE AS REQUIRED BY ACCESSIBILITY AT DEVICE.
- 22 LAUNDRY CHUTE LOCATION CONTAINED WITHIN 24 HOUR RATED SHAFT WITH RATED DOOR MONITORING). MOUNT SO TOP OF DEVICE IS MAXIMUM OF 48" ABOVE GRADE. PROVIDE CLEAR FLOOR SPACE AS REQUIRED BY ACCESSIBILITY AT DEVICE.
- 23 CONNECTING DOOR AT LEVEL 2 ONLY
- 24 REFER TO PRODUCT SPECIFICATION FOR CARPET PATTERN.
- 25 HYDRATION STATION
- 26 SEE SIA-456 FOR DOOR TRIM AND FINISHES

NOTE: SEE ENLARGED PLANS FOR ADDITIONAL WALL TYPES LOCATION

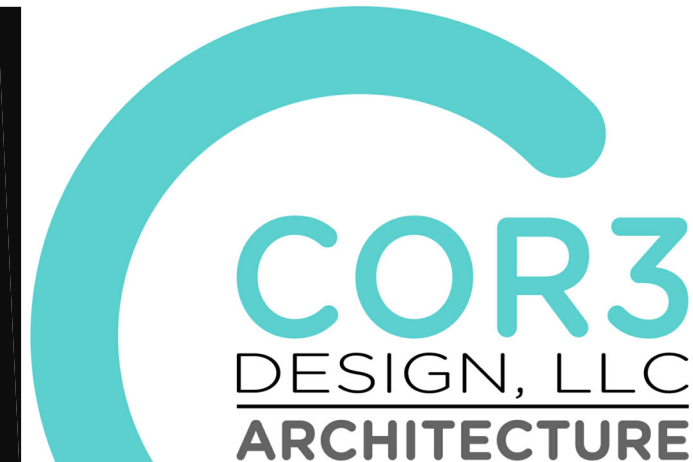

COR3 Design, LLC

Commercial, Office, Retail, Restaurant, Real Estate Development

125 Rhett Street
Suite 101
Greenville, SC 29601

Phone: 864.451.5288
Fax: 864.990.3085
www.cor3design.com

Consultants:

STRUCTURAL
Taylor and Viola Structural Engineers
PO Box 2616
Hickory, NC 28603
864.271.6535

PLUMBING
LWI Consulting Engineers
870 Cleveland St, STE 1D
Greenville, SC 29601
864.271.6535

MECHANICAL
LWI Consulting Engineers
870 Cleveland St, STE 1D
Greenville, SC 29601
864.271.6535

ELECTRICAL
Matrix Engineering, INC
912 S Pine Street
Spartanburg, SC 29302
864.583.6274

Project Title:
**HOME 2 SUITES
GREENWOOD SC**
475 HOSPITALITY BLVD,
GREENWOOD, SC 29649

Client Logo:



Seals:



Revisions:
A 10.16.2024 Issue For Permit
03.20.2025 100% Issue For Hilton

Project Number : 23112
Phase : CD
Date : 04.22.2024
Drawn By :
Checked By :
Sheet Number:

A-102
Sheet Title :
2ND & 3RD FLOOR PLAN

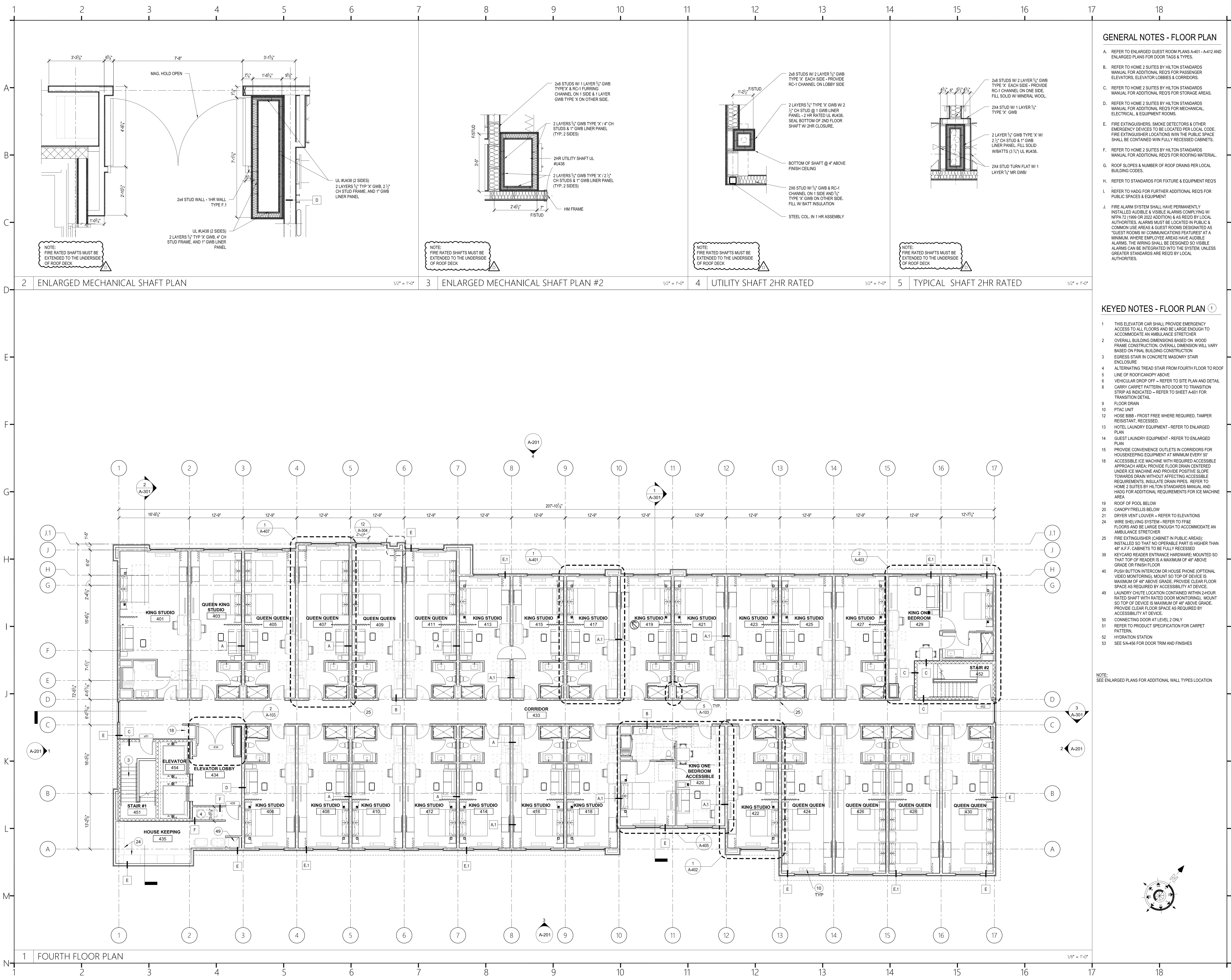

GENERAL NOTES - FLOOR PLAN

- A. REFER TO ENLARGED GUEST ROOM PLANS A-401 - A-412 AND ENLARGED PLANS FOR DOOR TAGS & TYPES.
- B. REFER TO HOME 2 SUITES BY HILTON STANDARDS MANUAL FOR ADDITIONAL REQ'S FOR PASSENGER ELEVATORS, ELEVATOR LOBBIES & CORRIDORS.
- C. REFER TO HOME 2 SUITES BY HILTON STANDARDS MANUAL FOR ADDITIONAL REQ'S FOR STORAGE AREAS, ELECTRICAL, & EQUIPMENT ROOMS.
- D. REFER TO HOME 2 SUITES BY HILTON STANDARDS MANUAL FOR ADDITIONAL REQ'S FOR MECHANICAL, ELECTRICAL, & EQUIPMENT ROOMS.
- E. FIRE EXTINGUISHERS, SMOKE DETECTORS & OTHER EMERGENCY DEVICES TO BE LOCATED PER LOCAL CODE. FIRE EXTINGUISHER LOCATIONS WIN THE PUBLIC SPACE SHALL BE CONTAINED WIN FULLY RECESSED CABINETS.
- F. REFER TO HOME 2 SUITES BY HILTON STANDARDS MANUAL FOR ADDITIONAL REQ'S FOR ROOFING MATERIAL.
- G. ROOF SLOPES & NUMBER OF ROOF DRAINS PER LOCAL BUILDING CODES.
- H. REFER TO STANDARDS FOR FIXTURE & EQUIPMENT REQ'S
- I. REFER TO HADG FOR FURTHER ADDITIONAL REQ'S FOR PUBLIC SPACES & EQUIPMENT
- J. FIRE ALARM SYSTEM SHALL HAVE PERMANENTLY INSTALLED AUDIBLE & VISIBLE ALARMS COMPLYING W/ NFPA 72 1999 OR 2022 ADDITION & AS REQ'D BY LOCAL AUTHORITIES. ALARMS MUST BE LOCATED IN PUBLIC & COMMON USE AREAS & GUEST ROOMS DESIGNATED AS "GUEST ROOMS W/ COMMUNICATIONS FEATURES" AT A MINIMUM. WHERE EMPLOYEE AREAS HAVE AUDIBLE ALARMS, THE WIRING SHALL BE DESIGNED SO VISIBLE ALARMS CAN BE INTEGRATED INTO THE SYSTEM, UNLESS GREATER STANDARDS ARE REQ'D BY LOCAL AUTHORITIES.

KEYED NOTES - FLOOR PLAN

- 1 THIS ELEVATOR CAR SHALL PROVIDE EMERGENCY ACCESS TO ALL FLOORS AND BE LARGE ENOUGH TO ACCOMMODATE AN AMBULANCE STRETCHER
- 2 OVERALL BUILDING DIMENSIONS BASED ON WOOD FRAME CONSTRUCTION. OVERALL DIMENSION WILL VARY BASED ON FINAL BUILDING CONSTRUCTION
- 3 EGRESS STAIR IN CONCRETE MASONRY STAIR ENCLOSURE
- 4 ALTERNATING TREAD STAIR FROM FOURTH FLOOR TO ROOF
- 5 LINE OF ROOF/CANOPY ABOVE
- 6 VEHICULAR DROP OFF - REFER TO SITE PLAN AND DETAIL
- 8 CARRY CARPET PATTERN INTO DOOR TO TRANSITION STRIP AS INDICATED - REFER TO SHEET A-601 FOR TRANSITION DETAIL
- 9 FLOOR DRAIN
- 10 PTAC UNIT
- 12 HOSE BIBB - FROST FREE WHERE REQUIRED, TAMPER RESISTANT, RECESSED
- 13 HOTEL LAUNDRY EQUIPMENT - REFER TO ENLARGED PLAN
- 14 GUEST LAUNDRY EQUIPMENT - REFER TO ENLARGED PLAN
- 15 PROVIDE CONVENIENCE OUTLETS IN CORRIDORS FOR HOUSEKEEPING EQUIPMENT AT MINIMUM EVERY 50'
- 18 ACCESSIBLE ICE MACHINE WITH REQUIRED ACCESSIBLE APPROACH AREA. PROVIDE FLOOR DRAIN CENTERED UNDER ICE MACHINE AND PROVIDE POSITIVE SLOPE TOWARDS DRAIN WITHOUT AFFECTING ACCESSIBLE REQUIREMENTS. INSULATE DRAIN PIPES. REFER TO HOME 2 SUITES BY HILTON STANDARDS MANUAL AND HADG FOR ADDITIONAL REQUIREMENTS FOR ICE MACHINE AREA
- 19 ROOF OF POOL BELOW
- 20 CANOPY/TRELLIS BELOW
- 21 DRYER VENT LOUVER - REFER TO ELEVATIONS
- 24 WIRE SHELVING SYSTEM - REFER TO FF&E FLOORS AND BE LARGE ENOUGH TO ACCOMMODATE AN AMBULANCE STRETCHER
- 25 FIRE EXTINGUISHER (CABINET IN PUBLIC AREAS): INSTALLED SO THAT NO OPERABLE PART IS HIGHER THAN 48" A.F.F. CABINETS TO BE FULLY RECESSED
- 39 KEYCARD READER ENTRANCE HARDWARE: MOUNTED SO THAT TOP OF READER IS A MAXIMUM OF 48" ABOVE GRADE OR FINISH FLOOR
- 40 PUSH BUTTON INTERCOM OR HOUSE PHONE (OPTIONAL VIDEO MONITORING): MOUNT SO TOP OF DEVICE IS MAXIMUM OF 48" ABOVE GRADE. PROVIDE CLEAR FLOOR SPACE AS REQUIRED BY ACCESSIBILITY AT DEVICE
- 49 LAUNDRY CHUTE LOCATION CONTAINED WITHIN 2-HOUR RATED SHAFT WITH RATED DOOR MONITORING. MOUNT SO TOP OF DEVICE IS MAXIMUM OF 48" ABOVE GRADE. PROVIDE CLEAR FLOOR SPACE AS REQUIRED BY ACCESSIBILITY AT DEVICE
- 50 CONNECTING DOOR AT LEVEL 2 ONLY
- 51 REFER TO PRODUCT SPECIFICATION FOR CARPET PATTERN.
- 52 HYDRATION STATION
- 53 SEE 5A-499 FOR DOOR TRIM AND FINISHES

NOTE: SEE ENLARGED PLANS FOR ADDITIONAL WALL TYPES LOCATION

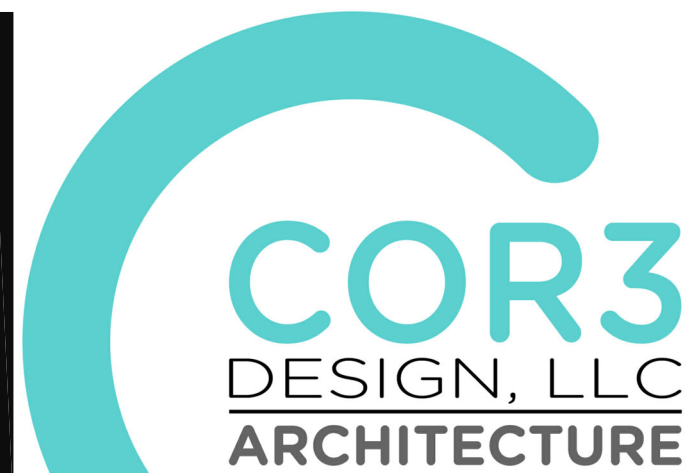

COR3 Design, LLC
Commercial, Office, Retail, Restaurant, Real Estate Development

125 Rhett Street
Suite 101
Greenville, SC 29601

Phone: 864.451.5288
Fax: 864.990.3085
www.cor3design.com

Consultants:
STRUCTURAL
Taylor and Viola Structural Engineers
870 Cleveland St, STE 1D
Greenville, SC 29601
864.271.6535

PLUMBING
LWI Consulting Engineers
870 Cleveland St, STE 1D
Greenville, SC 29601
864.271.6535

MECHANICAL
LWI Consulting Engineers
870 Cleveland St, STE 1D
Greenville, SC 29601
864.271.6535

ELECTRICAL
Matrix Engineering, INC
912 S Pine Street
Spartanburg, SC 29302
864.583.6274

Project Title:
HOME 2 SUITES BY HILTON
GREENWOOD SC
475 HOSPITALITY BLVD,
GREENWOOD, SC 29649

Client Logo:

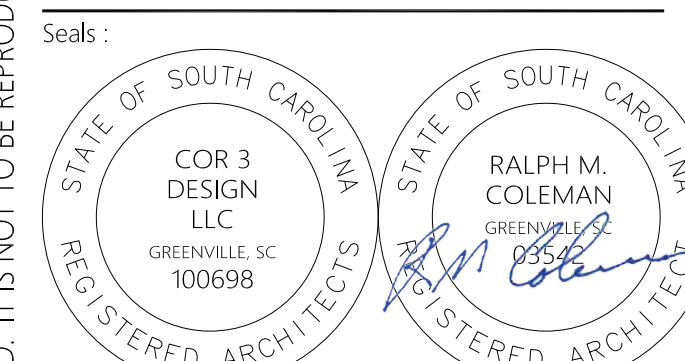

Revisions:
A 10.16.2024 Issue For Permit
C 03.20.2025 100% Issue For Hilton
D 09.08.2025 Client Comments

Project Number:
23112
Phase:
CD
Date:
04.22.2024
Drawn By:
-
Checked By:
-

Sheet Number:
A-103
Sheet Title:
4TH FLOOR PLAN

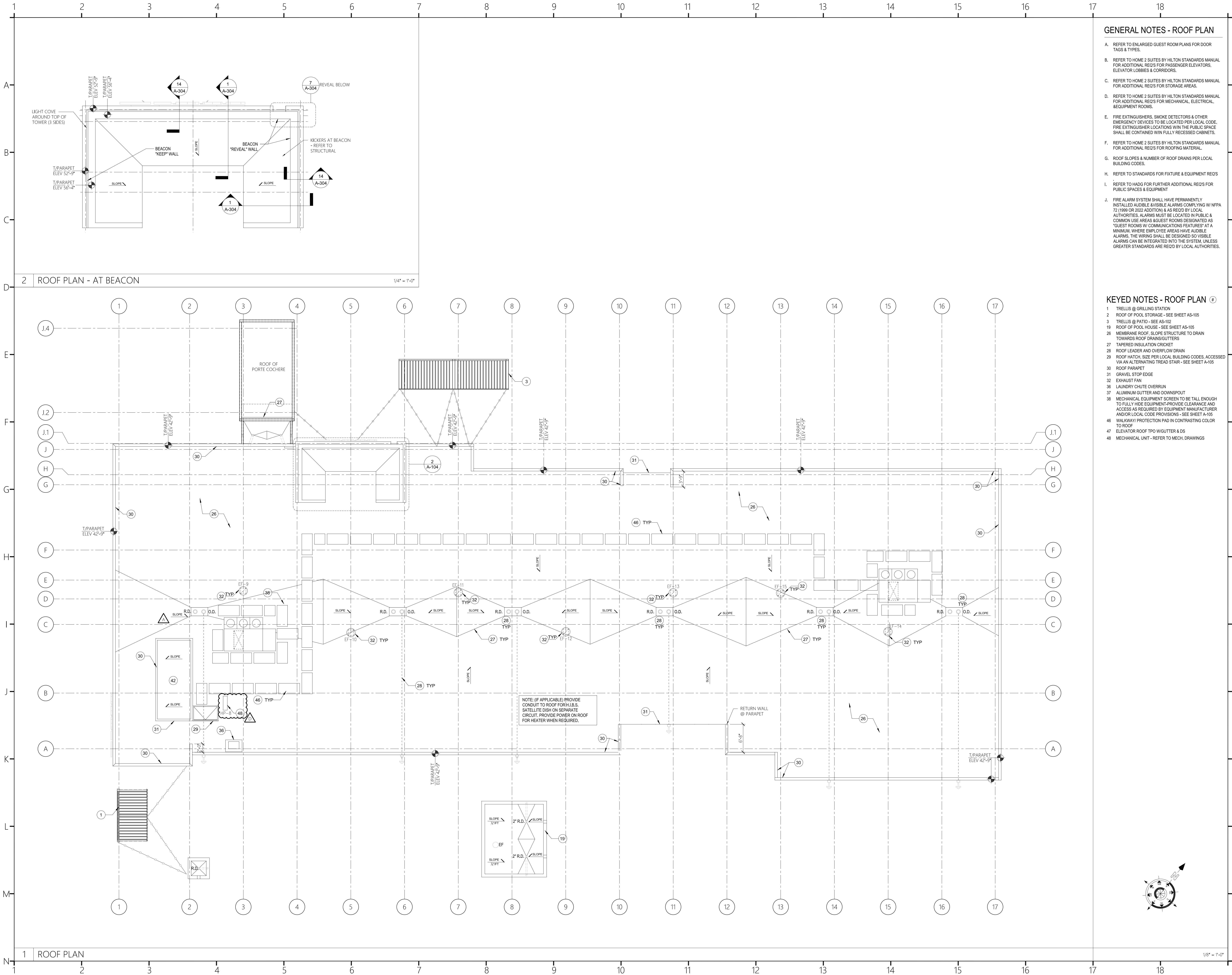

GENERAL NOTES - ROOF PLAN

- A. REFER TO ENLARGED GUEST ROOM PLANS FOR DOOR TAGS & TYPES.
- B. REFER TO HOME 2 SUITES BY HILTON STANDARDS MANUAL FOR ADDITIONAL REQ'S FOR PASSENGER ELEVATORS, ELEVATOR LOBBIES & CORRIDORS.
- C. REFER TO HOME 2 SUITES BY HILTON STANDARDS MANUAL FOR ADDITIONAL REQ'S FOR STORAGE AREAS.
- D. REFER TO HOME 2 SUITES BY HILTON STANDARDS MANUAL FOR ADDITIONAL REQ'S FOR MECHANICAL, ELECTRICAL, EQUIPMENT ROOMS.
- E. FIRE EXTINGUISHERS, SMOKE DETECTORS & OTHER EMERGENCY DEVICES TO BE LOCATED PER LOCAL CODE. FIRE EXTINGUISHER LOCATIONS WIN THE PUBLIC SPACE SHALL BE CONTAINED WIN FULLY RECESSED CABINETS.
- F. REFER TO HOME 2 SUITES BY HILTON STANDARDS MANUAL FOR ADDITIONAL REQ'S FOR ROOFING MATERIAL.
- G. ROOF SLOPES & NUMBER OF ROOF DRAINS PER LOCAL BUILDING CODES.
- H. REFER TO STANDARDS FOR FUTURE & EQUIPMENT REQ'S
- I. REFER TO HADG FOR FURTHER ADDITIONAL REQ'S FOR PUBLIC SPACES & EQUIPMENT
- J. FIRE ALARM SYSTEM SHALL HAVE PERMANENTLY INSTALLED AUDIBLE & VISIBLE ALARMS COMPLYING W/ NFPA 72 (1999 OR 2022 ADDITION) & AS REQ'D BY LOCAL AUTHORITIES. ALARMS MUST BE LOCATED IN PUBLIC & COMMON USE AREAS & GUEST ROOMS DESIGNATED AS 'GUEST ROOMS W/ COMMUNICATIONS FEATURES' AT A MINIMUM WHERE EMPLOYEE AREAS HAVE AUDIBLE ALARMS. THE WIRING SHALL BE DESIGNED SO VISIBLE ALARMS CAN BE INTEGRATED INTO THE SYSTEM UNLESS GREATER STANDARDS ARE REQ'D BY LOCAL AUTHORITIES.

KEYED NOTES - ROOF PLAN

- 1 TRELLIS @ GRILLING STATION
- 2 ROOF OF POOL STORAGE - SEE SHEET AS-105
- 3 TRELLIS @ PATIO - SEE AS-102
- 19 ROOF OF POOL HOUSE - SEE SHEET AS-105
- 26 MEMBRANE ROOF. SLOPE STRUCTURE TO DRAIN TOWARDS ROOF DRAINS/GUTTERS
- 27 TAPERED INSULATION CRICKET
- 28 ROOF LEADER AND OVERFLOW DRAIN
- 29 ROOF HATCH. SIZE PER LOCAL BUILDING CODES. ACCESSED VIA AN ALTERNATING TREAD STAIR - SEE SHEET A-105
- 30 ROOF PARAPET
- 31 GRAVEL STOP EDGE
- 32 EXHAUST FAN
- 36 LAUNDRY CHUTE OVERRUN
- 37 ALUMINUM GUTTER AND DOWNSPOUT
- 38 MECHANICAL EQUIPMENT SCREEN TO BE TALL ENOUGH TO FULLY HIDE EQUIPMENT PROVIDE CLEARANCE AND ACCESS AS REQUIRED BY EQUIPMENT MANUFACTURER AND/OR LOCAL CODE PROVISIONS - SEE SHEET A-105
- 46 WALKWAY/ PROTECTION PAD IN CONTRASTING COLOR TO ROOF
- 47 ELEVATOR ROOF TPO W/ GUTTER & DS
- 48 MECHANICAL UNIT - REFER TO MECH. DRAWINGS

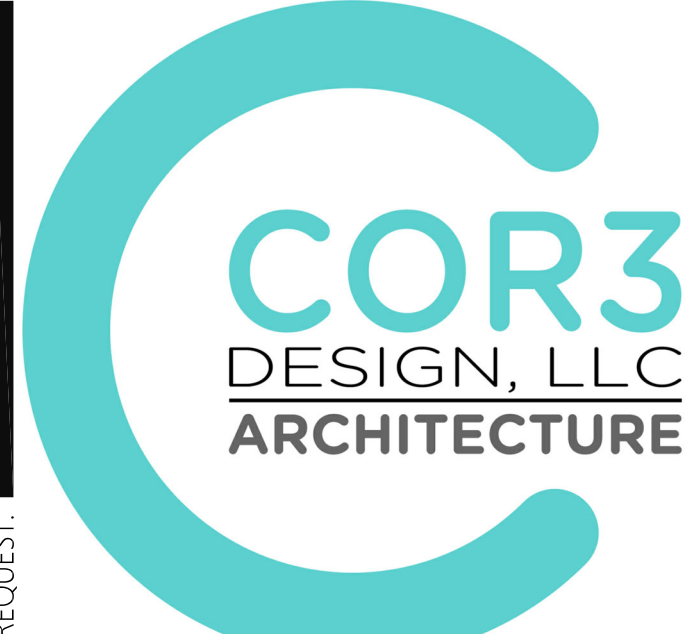

COR3 Design, LLC
Commercial, Office, Retail, Restaurant, Real Estate Development
125 Rhett Street
Suite 101
Greenville, SC 29601
Phone: 864.451.5288
Fax: 864.990.3085
www.cor3design.com

Consultants:
STRUCTURAL
Taylor and Viola Structural Engineers
PO Box 2616
Hickory, NC 28603
828.328.6331
PLUMBING
LWI Consulting Engineers
870 Cleveland St, STE 1D
Greenville, SC 29601
864.271.6535
MECHANICAL
LWI Consulting Engineers
870 Cleveland St, STE 1D
Greenville, SC 29601
864.271.6535
ELECTRICAL
Matrix Engineering, INC
912 S Pine Street
Spartanburg, SC 29302
864.583.6274

Project Title:
HOME 2 SUITES BY HILTON
GREENWOOD SC
475 HOSPITALITY BLVD,
GREENWOOD, SC 29649



Revisions:
A 10.16.2024 Issue For Permit
D 03.20.2025 100% Issue For Hilton
09.08.2025 Client Comments

Project Number : 23112
Phase : CD
Date : 04.22.2024
Drawn By :
Checked By :
Sheet Number:

A-104
Sheet Title :
ROOF PLAN

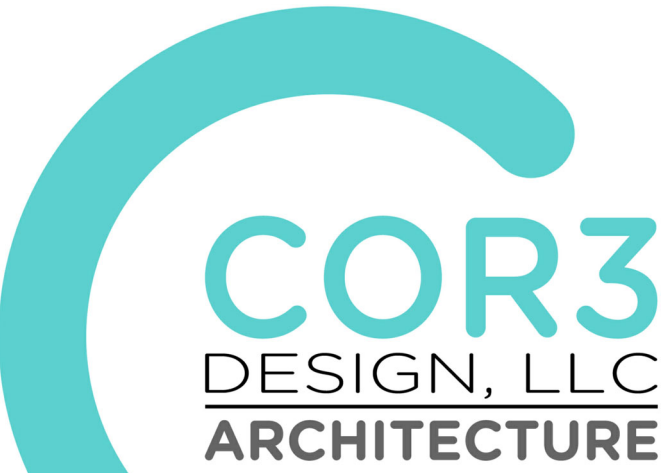
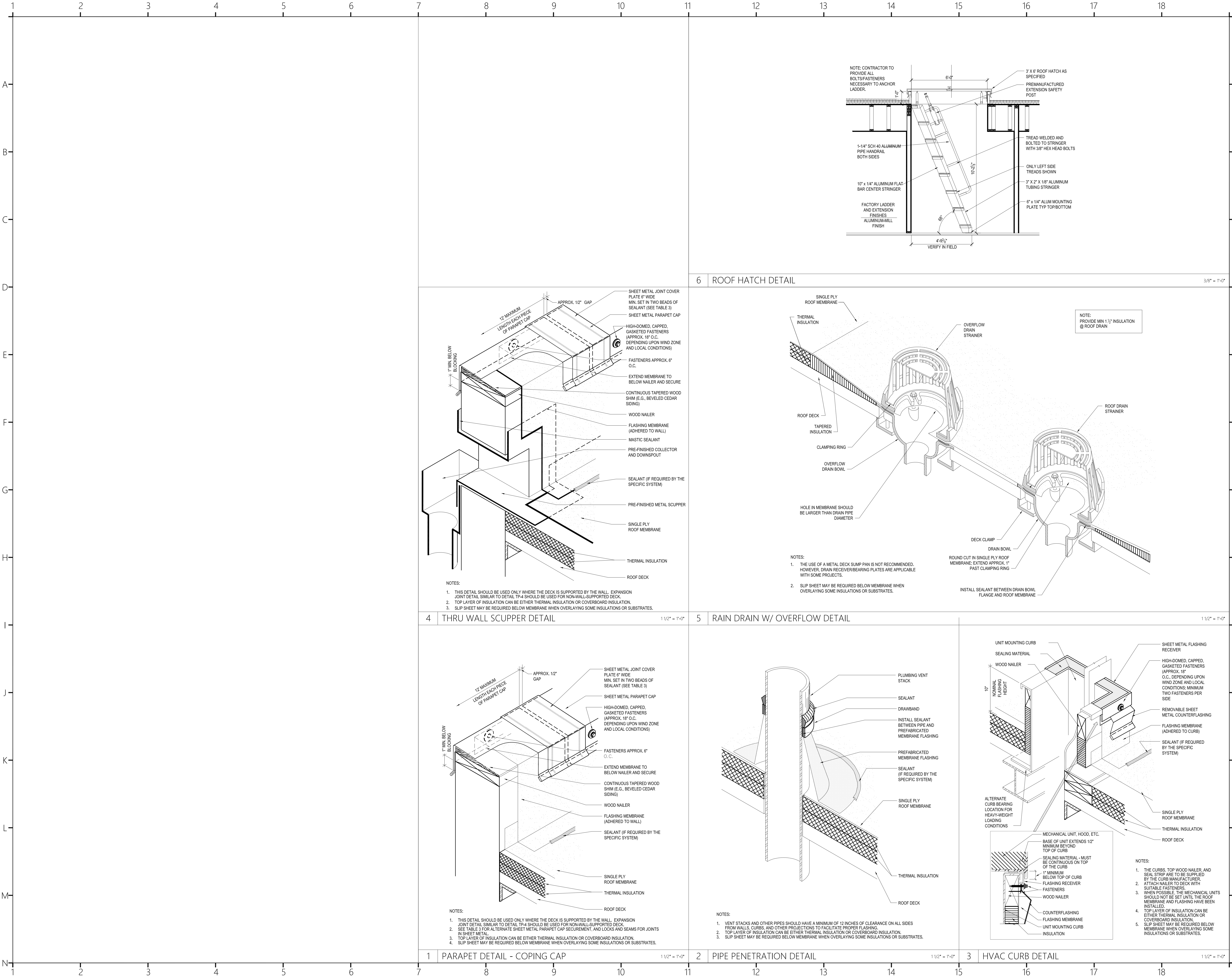

COR3 Design, LLC

Commercial, Office, Retail, Restaurant, Real Estate Development

125 Rhett Street
Suite 101
Greenville, SC 29601

Phone: 864.451.5288
Fax: 864.990.3085
www.cor3design.com

Consultants:
STRUCTURAL
Taylor and Viola Structural Engineers
PO Box 2616
Hickory, NC 28603
828.328.6331

PLUMBING
LWI Consulting Engineers
870 Cleveland St, STE 1D
Greenville, SC 29601
864.271.6535

MECHANICAL
LWI Consulting Engineers
870 Cleveland St, STE 1D
Greenville, SC 29601
864.271.6535

ELECTRICAL
Matrix Engineering, INC
912 S Pine Street
Spartanburg, SC 29302
864.583.6274

Project Title:
**HOME 2 SUITES
GREENWOOD SC**
475 HOSPITALITY BLVD,
GREENWOOD, SC 29649

Client Logo:

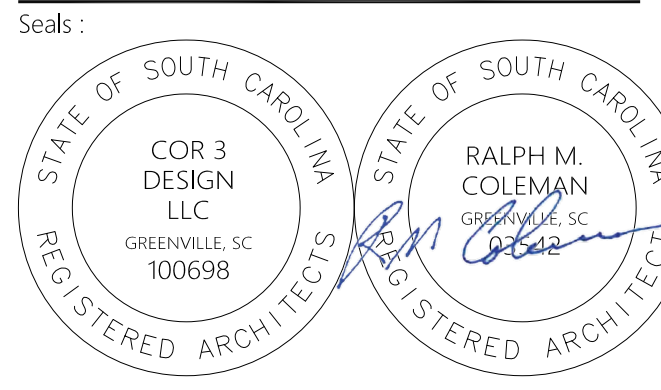

Revisions:
A 10.16.2024 Issue For Permit
03.20.2025 100% Issue For Hilton

Project Number :
23112
Phase :
CD
Date :
04.22.2024
Drawn By :
-
Checked By :
-

Sheet Number:
A-105
Sheet Title :
ROOF DETAILS

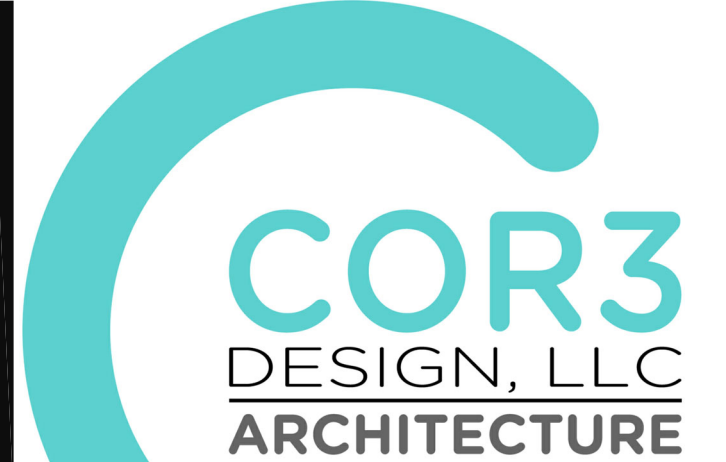
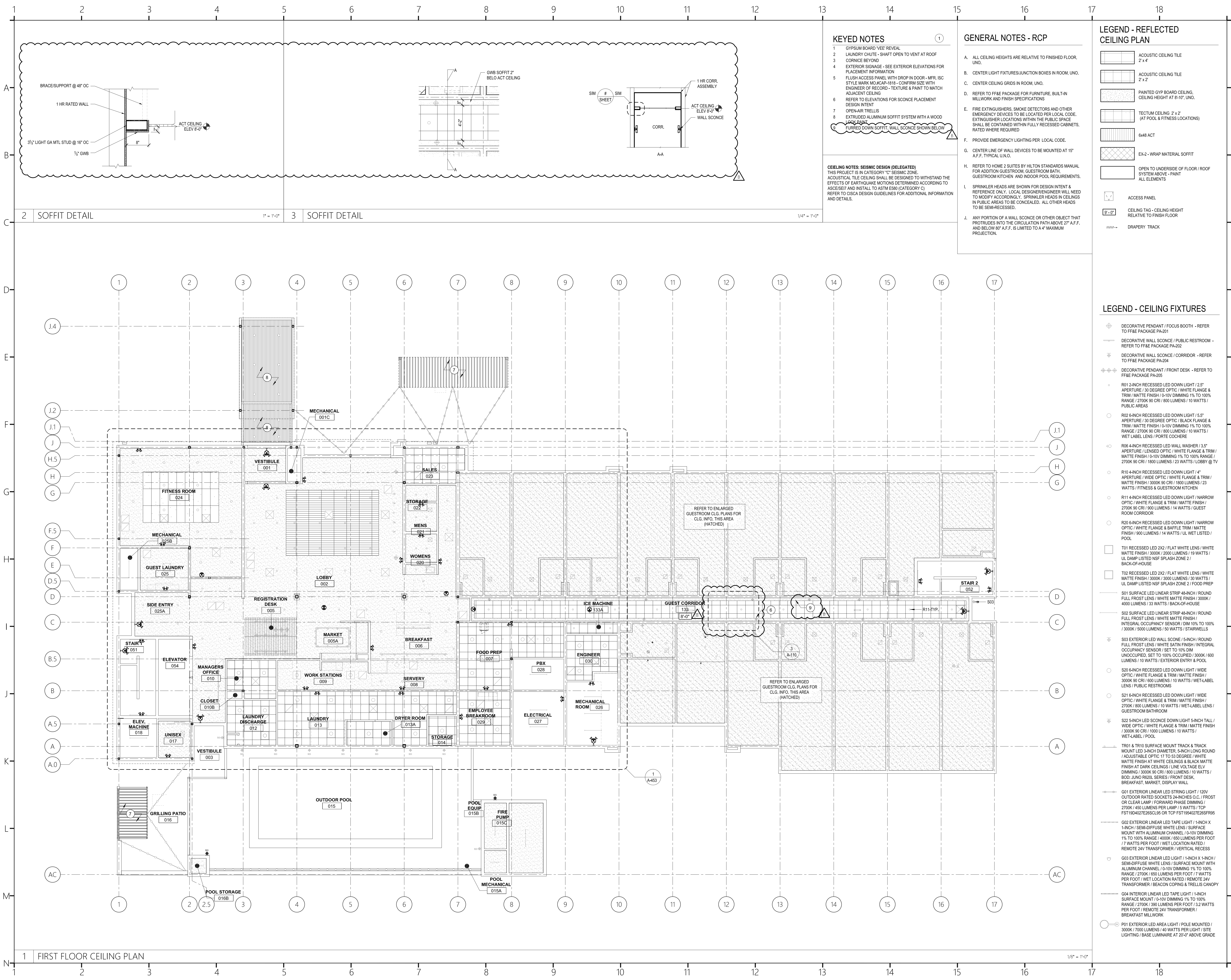

COR3 Design, LLC
Commercial, Office, Retail, Restaurant, Real Estate Development
125 Rhett Street
Suite 101
Greenville, SC 29601
Phone: 864.451.5288
Fax: 864.990.3085
www.cor3design.com

Consultants:
STRUCTURAL
Taylor and Viola Structural Engineers
PO Box 2616
Hickory, NC 28603
828.328.6331
PLUMBING
LWI Consulting Engineers
870 Cleveland St, STE 1D
Greenville, SC 29601
864.271.6535
MECHANICAL
LWI Consulting Engineers
870 Cleveland St, STE 1D
Greenville, SC 29601
864.271.6535
ELECTRICAL
Matrix Engineering, INC
912 S Pine Street
Spartanburg, SC 29302
864.583.6274

Project Title:
**HOME 2 SUITES
GREENWOOD SC**
475 HOSPITALITY BLVD,
GREENWOOD, SC 29649

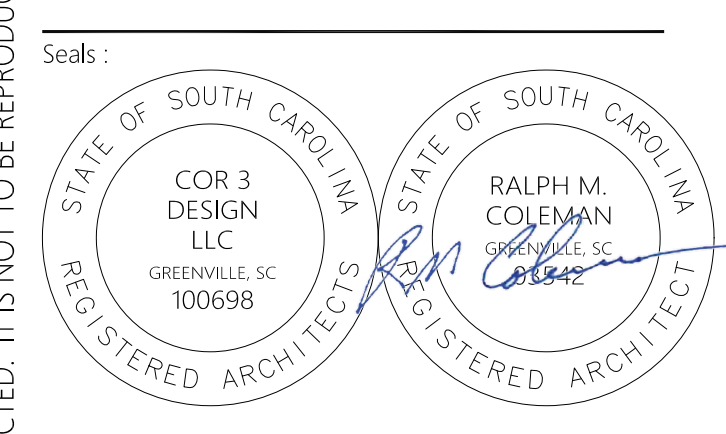

Revisions:
A 10.16.2024 Issue For Permit
B 03.20.2025 100% Issue For Hilton
06.11.2025 Owner Revisions/Corrections

Project Number:
23112
Phase:
CD
Date:
04.22.2024
Drawn By:

Checked By:
-
Sheet Number:
A-110
First Title:
FIRST FLOOR CEILING PLAN



THIS DRAWING IS THE PROPERTY OF COR3 DESIGN, LLC. AND IS COPY RIGHT PROTECTED. IT IS NOT TO BE REPRODUCED OR COPIED IN WHOLE OR IN PART. IT IS ONLY TO BE USED FOR THE PROJECT AND SITE SPECIFICALLY IDENTIFIED HEREIN AND IS NOT TO BE USED FOR ANY OTHER PROJECT. IT IS TO BE RETURNED UPON REQUEST.

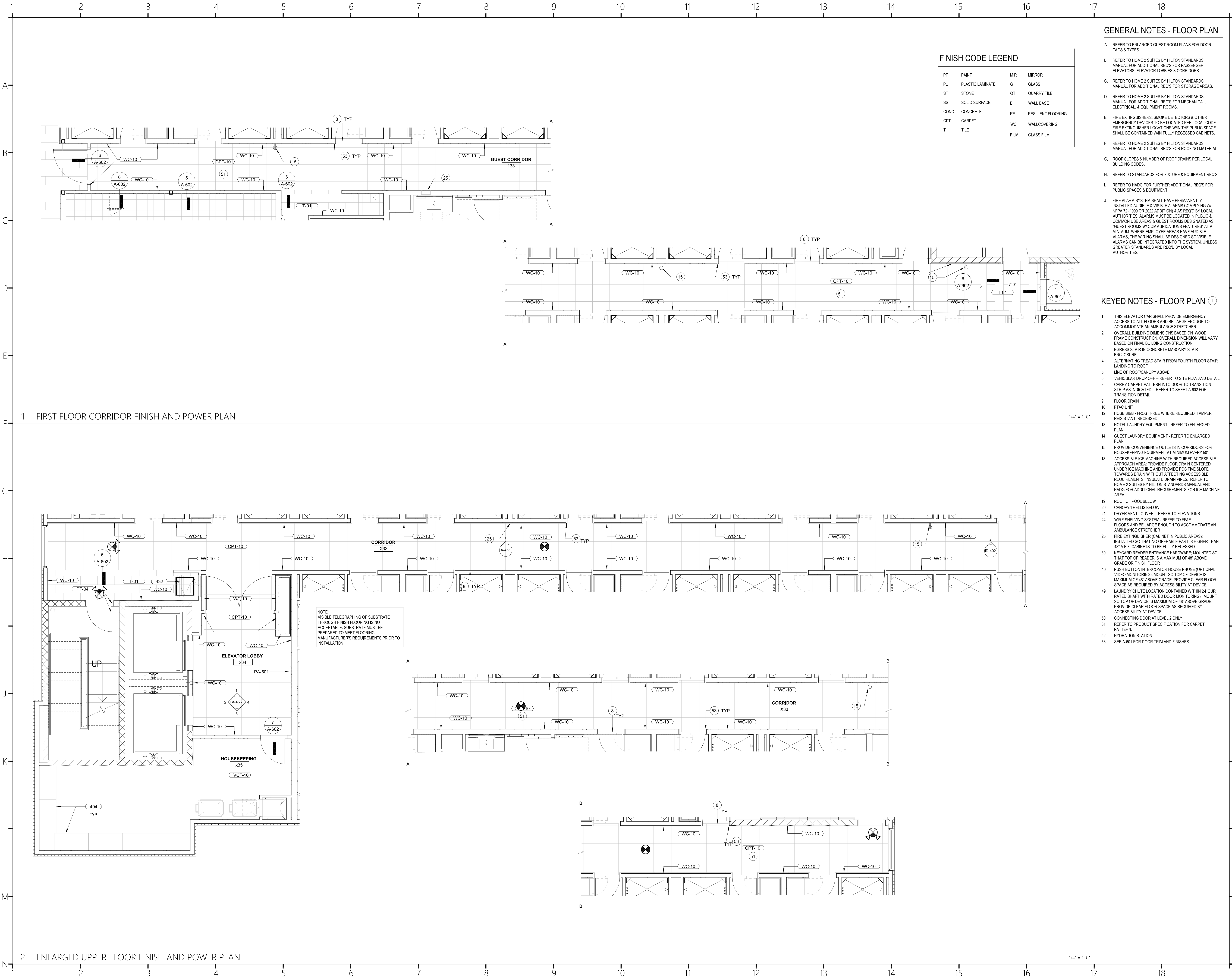

COR3 Design, LLC
Commercial, Office, Retail, Restaurant, Real Estate Development

125 Rhett Street
Suite 101
Greenville, SC 29601

Phone: 864.451.5288
Fax: 864.990.3085
www.cor3design.com

Consultants:
STRUCTURAL
Taylor and Viola Structural Engineers
PO Box 2616
Hickory, NC 28603
828.328.6331

PLUMBING
LWI Consulting Engineers
870 Cleveland St, STE 1D
Greenville, SC 29601
864.271.6535

MECHANICAL
LWI Consulting Engineers
870 Cleveland St, STE 1D
Greenville, SC 29601
864.271.6535

ELECTRICAL
Matrix Engineering, INC
912 S Pine Street
Spartanburg, SC 29302
864.583.6274

Project Title:
**HOME 2 SUITES
GREENWOOD SC**
475 HOSPITALITY BLVD,
GREENWOOD, SC 29649

Client Logo:

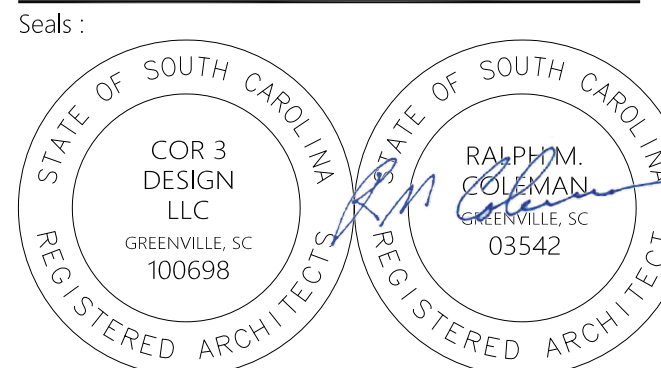

Revisions:
A 10.16.2024 Issue For Permit
03.20.2025 100% Issue For Hilton

Project Number :
23112
Phase :
CD
Date :
04.22.2024
Drawn By :
-
Checked By :
-

Sheet Number:
A-120
Sheet Title :
**ENLARGED FLOOR FINISH AND
POWER PLAN**



GENERAL NOTES - EXTERIOR ELEVATION

A. REFER TO HOME 2 SUITES BY HILTON STANDARDS MANUAL GUIDE FOR ADDITIONAL INFORMATION REGARDING EXTERIOR MATERIALS, CONSTRUCTION REQUIREMENTS AND SIGNAGE REQUIREMENTS.

B. GROUT COLOR TO MATCH EXTERIOR TILE OR MASONRY

C. BUILDING HEIGHT DIMENSIONS ARE BASED ON WOOD FRAME CONSTRUCTION. THESE DIMENSIONS WILL VARY BASED ON FINAL BUILDING CONSTRUCTION. INTERIOR CEILING HEIGHTS ARE CRITICAL TO MAINTAIN AS MINIMUMS.

ARCHITECTURAL ELEMENTS

- EX-1 EIFS, SCORED WITH HORIZONTAL BANDS @ 8" O.C. COLOR TO MATCH SHERWIN WILLIAMS SW97017 DORIAN GRAY
- EX-2 EIFS, COLOR TO MATCH SHERWIN WILLIAMS SW97014 EIDER WHITE
- EX-3 EIFS, COLOR TO MATCH SHERWIN WILLIAMS SW97019 GAUNTLET GREY
- EX-4 EIFS, COLOR TO MATCH SHERWIN WILLIAMS SW97020 BLACK FOX
- EX-5 EIFS, COLOR TO MATCH SHERWIN WILLIAMS SW97019 GAUNTLET GREY
- EX-6 MANUFACTURED STONE VENEER, ELDORADO STONE, LEDGECUT33, BEACH PEBBLE
- EX-7 PORT COCHERE, PAINT W/ HIGH PERFORMANCE COATING, COLOR TO MATCH SHERWIN WILLIAMS SW97020 BLACK FOX
- EX-8 EIFS (ACCENT-BEACON), COLOR TO MATCH BENJAMIN MOORE 8398 FLOWER POWER

NOTE: EIFS ALL EIFS SYSTEMS TO BE DRAINABLE & INSTALLED PER MFR. WRITTEN INSTRUCTIONS.

KEYED NOTES

- APPROXIMATE LINE OF GRADE
- ABOVE GRADE EXPOSED FOUNDATION WALL
- PAINTED TUBE STEEL CANOPY WITH WOOD FINISHED SOFFIT
- WOODEN WOOD CANOPY WITH STEEL SUPPORT
- NOT USED
- ALUMINUM FIXED WINDOW WITH THERMAL BROKEN FRAME, INSULATED GLAZING WITH INTEGRAL ALUMINUM LOUVER AT PTAC UNITS - SEE SHEET A-601 FOR SIZES
- ALUMINUM STOREFRONT SYSTEM WITH THERMAL BROKEN FRAME AND INSULATED GLAZING
- ALUMINUM FIXED WINDOW WITH THERMAL BROKEN FRAME AND INSULATED GLAZING
- ELEVATOR OVERRUN
- LAUNDRY CHUTE OVERRUN
- FINISH CONTROL JOINT
- OVERFLOW SCUPPER - BASIS OF DESIGN NESCO MFG INC. - MODEL # SCT914R - REFER ALSO TO DETAIL 7A-303
- TAMPER RESISTANT, RECESSED HOSE BIBB - MOUNT TOP AT +12" A.F.F.
- SIGNAGE - REFER TO EXTERIOR SIGNAGE SPECIFICATIONS
- KYNAR FINISH ALUMINUM COPING SYSTEM - COLOR TO MATCH ADJACENT MATERIAL
- KYNAR FINISH ALUMINUM GRAVEL STOP - COLOR TO MATCH ADJACENT MATERIAL
- LIGHT FIXTURE - REFER TO CEILING PLAN
- EXPANSION JOINT AT FLOOR LINE WITH BACKER ROD AND SEALANT
- VENT - COLOR TO MATCH ADJACENT MATERIAL
- MATCHING ADJACENT WALL - REFER TO MECHANICAL
- BUILDING HEIGHT DIMENSIONS ARE BASED ON WOOD FRAME CONSTRUCTION. THESE DIMENSIONS WILL VARY BASED ON FINAL BUILDING CONSTRUCTION. INTERIOR CEILING HEIGHT DIMENSIONS ARE CRITICAL TO MAINTAIN AS MINIMUMS.
- ALUMINUM GUTTER AND DS. COLOR TO MATCH ADJ. MATERIAL
- ACCESSIBLE KEY CARD READER WIRED TO ELECTRIC STRIKE IN DOOR - TOP OF READER AT 48" MAX. HEIGHT
- POOL PERIMETER FENCE AS REQUIRED BY CODE WITH 3'-0" GATE
- PRECAST COPING
- STOREFRONT FRAME W/ CUSTOM ALUM. WINDOW/DOOR - PROVIDE WIKIE OPERATED DEAD BOLT LOCK INTERIOR SIDE ONLY - NO PULLS (NARROW STILE DOOR)
- ALUMINUM LOUVER - COLOR TO MATCH ADJACENT MATERIAL
- MATCHING ADJACENT WALL - REFER TO MECHANICAL

NOTE: GRADES EXCEPT AT DOORS, EXTERIOR GRADES SHOULD BE 6" BELOW FINISH FLOOR @ GROUNDLS AND 4" AT HARD SURFACES

NOTE: SIGNAGE SIGNAGE IS NOT IN CONTRACT/PERMIT. SIGN SHOWN FOR LOCATION OF BLOCKING AND POWER. SIGNAGE WILL BE PERMITTED SEPARATELY BY THE OWNER.

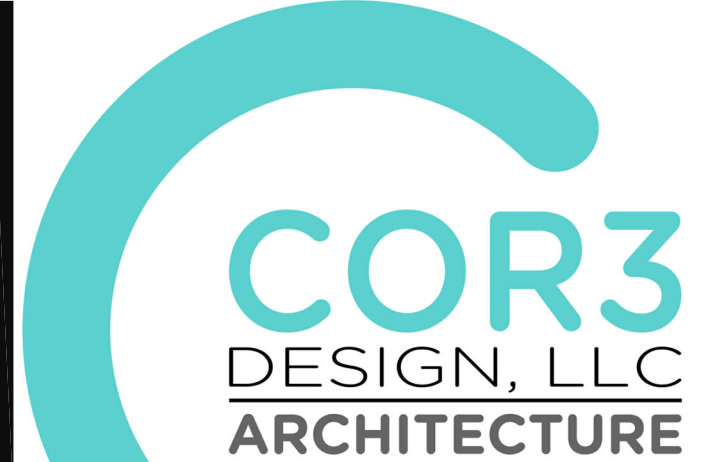
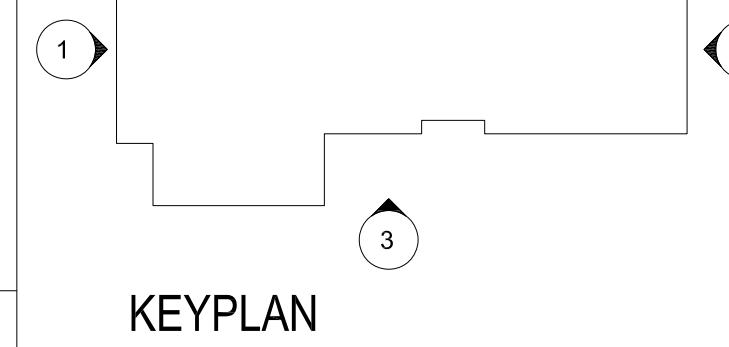

COR3 Design, LLC
Commercial, Office, Retail, Restaurant, Real Estate Development

125 Rhett Street
Suite 101
Greenville, SC 29601

Phone: 864.451.5288
Fax: 864.990.3085
www.cor3design.com

Consultants:

STRUCTURAL
Taylor and Viola Structural Engineers
PO Box 2616
Hickory, NC 28603
828.328.6331

PLUMBING
LWI Consulting Engineers
870 Cleveland St, STE 1D
Greenville, SC 29601
864.271.6535

MECHANICAL
LWI Consulting Engineers
870 Cleveland St, STE 1D
Greenville, SC 29601
864.271.6535

ELECTRICAL
Matrix Engineering, INC
912 S Pine Street
Spartanburg, SC 29302
864.583.6274

Project Title:

**HOME 2 SUITES
GREENWOOD SC**

475 HOSPITALITY BLVD,
GREENWOOD, SC 29649



Revisions:

Revisions	Date	Issue For Permit	100% Issue For Hilton
A	10.16.2024		
	03.20.2025		

Project Number : 23112
Phase : CD
Date : 04.22.2024
Drawn By :
Checked By :
Sheet Number :
A-201
Sheet Title : BUILDING ELEVATIONS

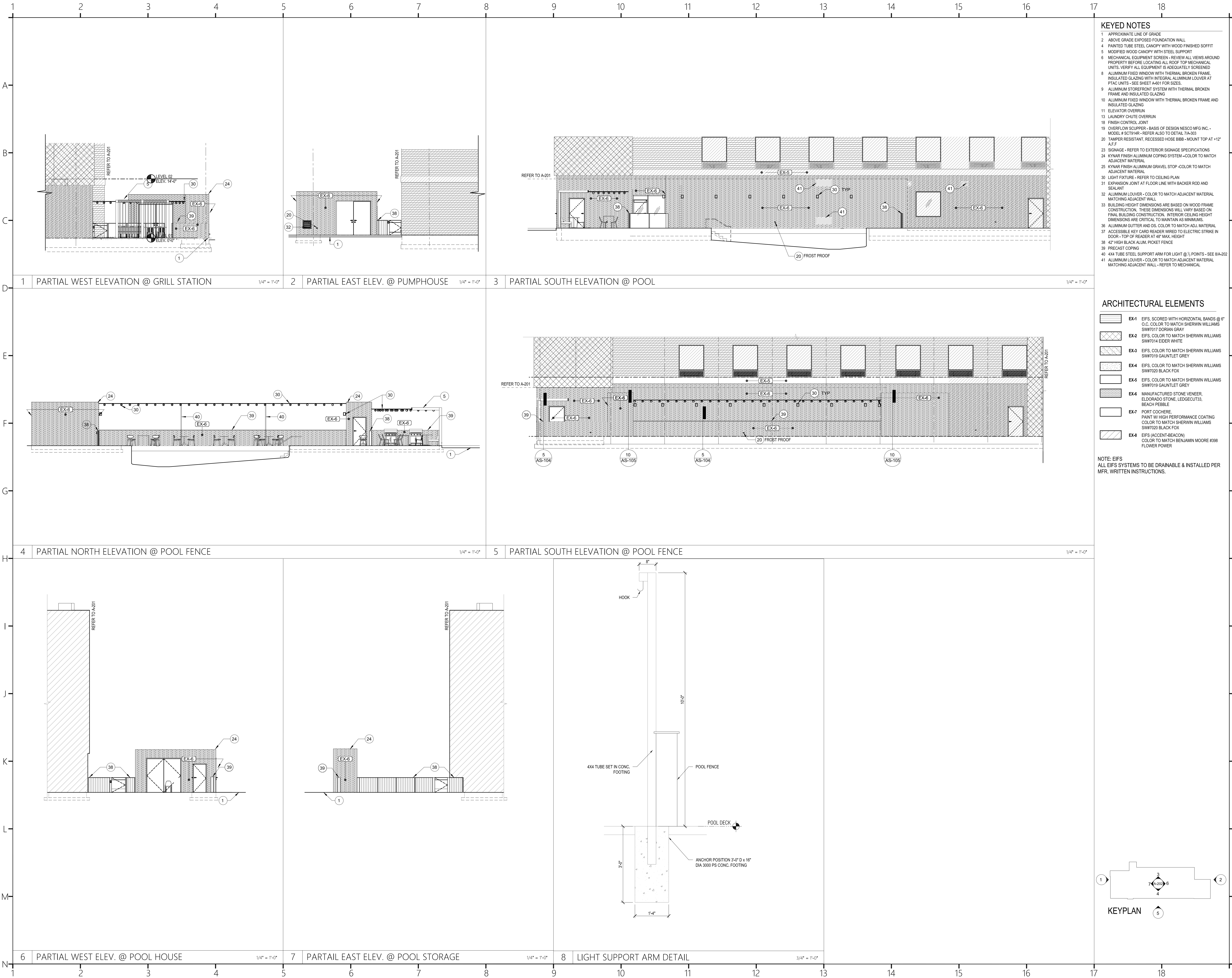

KEYED NOTES

- 1 APPROXIMATE LINE OF GRADE
- 2 ABOVE GRADE EXPOSED FOUNDATION WALL
- 3 PAINTED TUBE STEEL CANOPY WITH WOOD FINISHED SOFFIT
- 4 MODIFIED WOOD CANOPY WITH STEEL SUPPORT
- 5 MECHANICAL EQUIPMENT SCREEN - REVIEW ALL VIEWS AROUND PROPERTY BEFORE LOCATING ALL ROOF TOP MECHANICAL UNITS. VERIFY ALL EQUIPMENT IS ADEQUATELY SCREENED
- 6 ALUMINUM FIXED WINDOW WITH THERMAL BROKEN FRAME INSULATED GLAZING WITH INTEGRAL ALUMINUM LOUVER AT PTAC UNITS - SEE SHEET A-401 FOR SIZES
- 7 ALUMINUM STOREFRONT SYSTEM WITH THERMAL BROKEN FRAME AND INSULATED GLAZING
- 8 ALUMINUM FIXED WINDOW WITH THERMAL BROKEN FRAME AND INSULATED GLAZING
- 9 ELEVATOR OVERRUN
- 10 LAUNDRY CHUTE OVERRUN
- 11 FINISH CONTROL JOINT
- 12 OVERFLOW SCUMPER - BASIS OF DESIGN NESCO MFG INC. - MODEL # SCT914R - REFER ALSO TO DETAIL 7/A-303
- 13 TAMPER RESISTANT, RECESSED HOSE BIBB - MOUNT TOP AT +12' AFF
- 14 SIGNAGE - REFER TO EXTERIOR SIGNAGE SPECIFICATIONS
- 15 KYNAR FINISH ALUMINUM COPING SYSTEM - COLOR TO MATCH ADJACENT MATERIAL
- 16 KYNAR FINISH ALUMINUM GRAVEL STOP - COLOR TO MATCH ADJACENT MATERIAL
- 17 LIGHT FIXTURE - REFER TO CEILING PLAN
- 18 EXPANSION JOINT AT FLOOR LINE WITH BACKER ROD AND SEALANT
- 19 ALUMINUM LOUVER - COLOR TO MATCH ADJACENT MATERIAL MATCHING ADJACENT WALL
- 20 BUILDING HEIGHT DIMENSIONS ARE BASED ON WOOD FRAME CONSTRUCTION. THESE DIMENSIONS WILL VARY BASED ON FINAL BUILDING CONSTRUCTION. INTERIOR CEILING HEIGHT DIMENSIONS ARE CRITICAL TO MAINTAIN AS MINIMUMS.
- 21 ALUMINUM GUTTER AND DS. COLOR TO MATCH ADJ. MATERIAL
- 22 ACCESSIBLE KEY CARD READER WIRED TO ELECTRIC STRIKE IN DOOR - TOP OF READER AT 48" MAX. HEIGHT
- 23 42" HIGH BLACK ALUM. PICKET FENCE
- 24 PRECAST COPING
- 25 4X4 TUBE STEEL SUPPORT ARM FOR LIGHT @ 1/2 POINTS - SEE 8/A-202
- 26 ALUMINUM LOUVER - COLOR TO MATCH ADJACENT MATERIAL MATCHING ADJACENT WALL - REFER TO MECHANICAL

- ARCHITECTURAL ELEMENTS**
- EX-1 EIFS, SCORED WITH HORIZONTAL BANDS @ 6" O.C. COLOR TO MATCH SHERWIN WILLIAMS SW7017 DORIAN GRAY
 - EX-2 EIFS, COLOR TO MATCH SHERWIN WILLIAMS SW7014 ELDER WHITE
 - EX-3 EIFS, COLOR TO MATCH SHERWIN WILLIAMS SW7019 GAUNTLET GREY
 - EX-4 EIFS, COLOR TO MATCH SHERWIN WILLIAMS SW7020 BLACK FOX
 - EX-5 EIFS, COLOR TO MATCH SHERWIN WILLIAMS SW7019 GAUNTLET GREY
 - EX-6 MANUFACTURED STONE VENEER, ELDERADO STONE, LEDGECUT33, BEACH FIBBLE
 - EX-7 PORT COCHERE, PAINT W/ HIGH PERFORMANCE COATING COLOR TO MATCH SHERWIN WILLIAMS SW7020 BLACK FOX
 - EX-8 EIFS (ACCENT-BEACON) COLOR TO MATCH BENJAMIN MOORE #398 FLOWER POWER
- NOTE: EIFS**
ALL EIFS SYSTEMS TO BE DRAINABLE & INSTALLED PER MFR. WRITTEN INSTRUCTIONS.

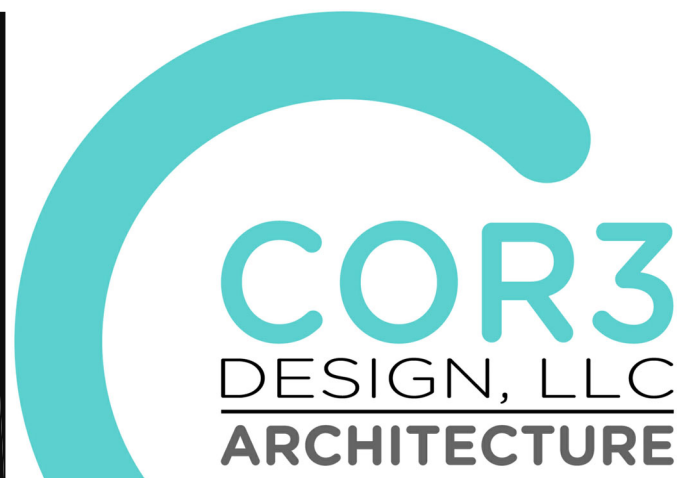

COR3 Design, LLC
Commercial, Office, Retail, Restaurant, Real Estate Development

125 Rhett Street
Suite 101
Greenville, SC 29601

Phone: 864.451.5288
Fax: 864.990.3085
www.cor3design.com

Consultants:
STRUCTURAL
Taylor and Viola Structural Engineers
870 Cleveland St. STE 1D
Greenville, SC 29601
864.271.6535

PLUMBING
LWI Consulting Engineers
870 Cleveland St. STE 1D
Greenville, SC 29601
864.271.6535

MECHANICAL
LWI Consulting Engineers
870 Cleveland St. STE 1D
Greenville, SC 29601
864.271.6535

ELECTRICAL
Matrix Engineering, INC.
912 S Pine Street
Spartanburg, SC 29302
864.583.6274

Project Title :
HOME 2 SUITES
GREENWOOD SC
475 HOSPITALITY BLVD,
GREENWOOD, SC 29649

Client Logo:

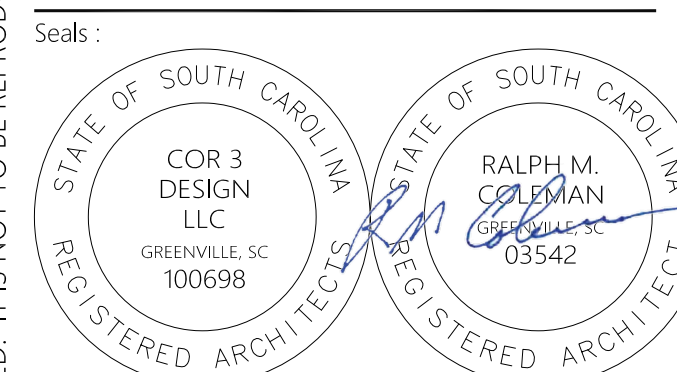

Revisions:
A 10.16.2024 Issue For Permit
03.20.2025 100% Issue For Hilton

Project Number : 23112
Phase : CD
Date : 04.22.2024
Drawn By :
Checked By :
Sheet Number:

A-202
Sheet Title :
ELEVATIONS & DETAILS - POOL

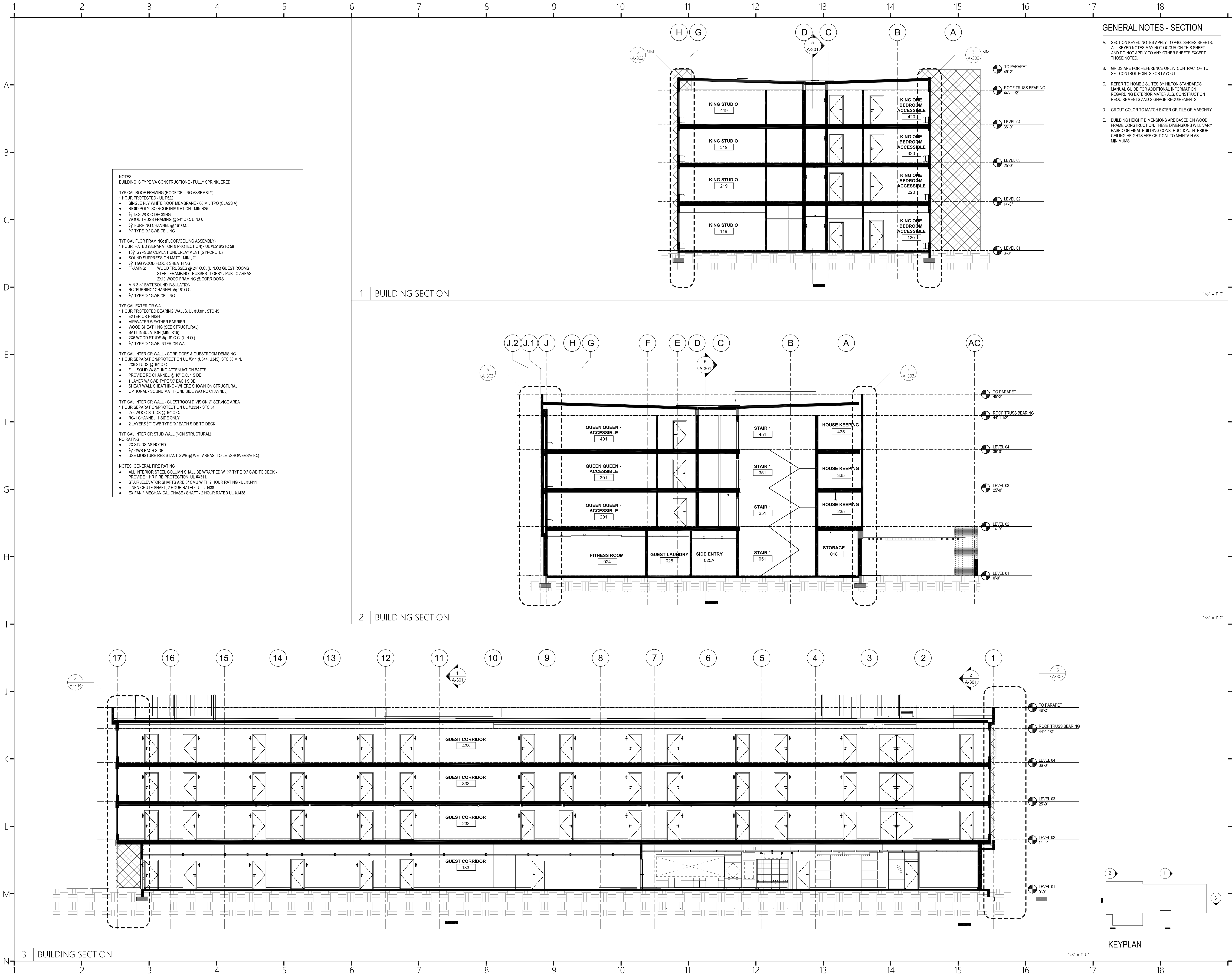

GENERAL NOTES - SECTION

- A. SECTION KEYED NOTES APPLY TO A400 SERIES SHEETS. ALL KEYED NOTES MAY NOT OCCUR ON THIS SHEET AND DO NOT APPLY TO ANY OTHER SHEETS EXCEPT THOSE NOTED.
- B. GRIDS ARE FOR REFERENCE ONLY. CONTRACTOR TO SET CONTROL POINTS FOR LAYOUT.
- C. REFER TO HOME 2 SUITES BY HILTON STANDARDS MANUAL GUIDE FOR ADDITIONAL INFORMATION REGARDING EXTERIOR MATERIALS, CONSTRUCTION REQUIREMENTS AND SIGNAGE REQUIREMENTS.
- D. GROUT COLOR TO MATCH EXTERIOR TILE OR MASONRY.
- E. BUILDING HEIGHT DIMENSIONS ARE BASED ON WOOD FRAME CONSTRUCTION. THESE DIMENSIONS WILL VARY BASED ON FINAL BUILDING CONSTRUCTION. INTERIOR CEILING HEIGHTS ARE CRITICAL TO MAINTAIN AS MINIMUMS.

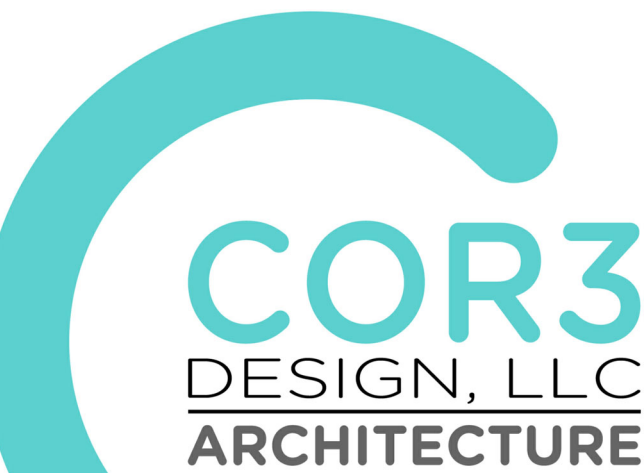

COR3 Design, LLC

Commercial, Office, Retail, Restaurant, Real Estate Development

125 Rhett Street
Suite 101
Greenville, SC 29601

Phone: 864.451.5288

Fax: 864.990.3085

www.cor3design.com

Consultants:

STRUCTURAL

Taylor and Viola Structural Engineers
PO Box 2616
Hickory, NC 28603
828.328.6331

PLUMBING

LWI Consulting Engineers
870 Cleveland St. STE 1D
Greenville, SC 29601
864.271.6535

MECHANICAL

LWI Consulting Engineers
870 Cleveland St. STE 1D
Greenville, SC 29601
864.271.6535

ELECTRICAL

Matrix Engineering, INC
912 S Pine Street
Spartanburg, SC 29302
864.583.6274

Project Title:

HOME 2 SUITES
GREENWOOD SC
475 HOSPITALITY BLVD,
GREENWOOD, SC 29649

Client Logo:



Seals:

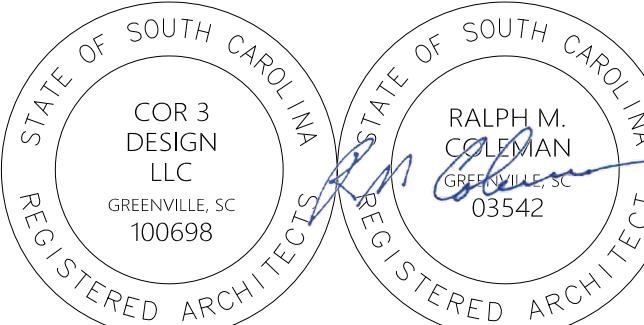

Revisions:

A 10.16.2024 Issue For Permit
03.20.2025 100% Issue For Hilton

Project Number:

23112

Phase:

CD

Date:

04.22.2024

Drawn By:

-

Checked By:

-

Sheet Number:

A-301

Sheet Title:

BUILDING SECTIONS

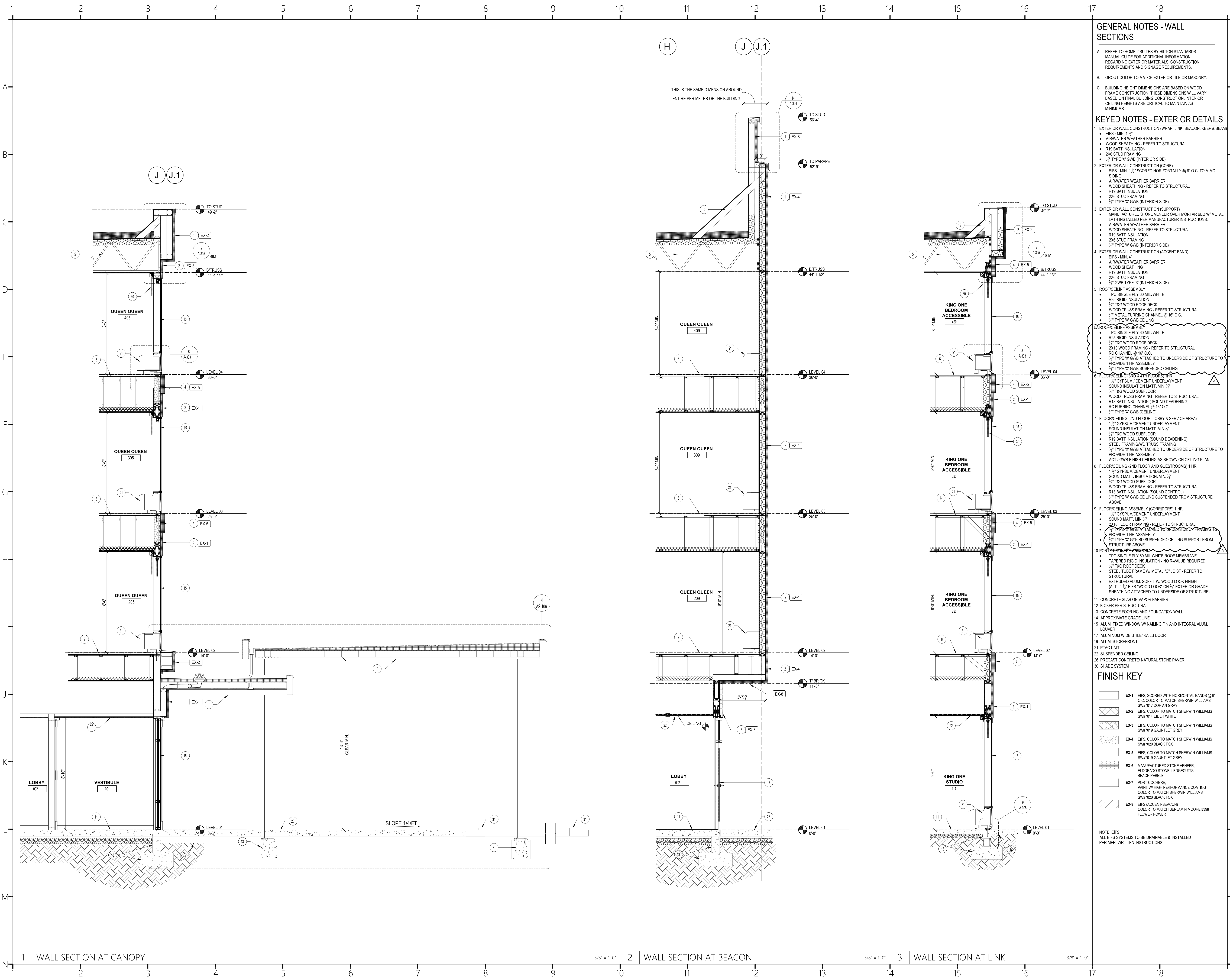

GENERAL NOTES - WALL SECTIONS

- REFER TO HOME 2 SUITES BY HILTON STANDARDS MANUAL GUIDE FOR ADDITIONAL INFORMATION REGARDING EXTERIOR MATERIALS, CONSTRUCTION REQUIREMENTS AND SIGNAGE REQUIREMENTS.
- GROUT COLOR TO MATCH EXTERIOR TILE OR MASONRY.
- BUILDING HEIGHT DIMENSIONS ARE BASED ON WOOD FRAME CONSTRUCTION. THESE DIMENSIONS WILL VARY BASED ON FINAL BUILDING CONSTRUCTION. INTERIOR CEILING HEIGHTS ARE CRITICAL TO MAINTAIN AS MINIMUMS.

KEYED NOTES - EXTERIOR DETAILS

- EXTERIOR WALL CONSTRUCTION (WRAP, LINK, BEACON, KEEP & BEAM)
 - EIFS - MIN. 1 1/2"
 - AIRWATER WEATHER BARRIER
 - WOOD SHEATHING - REFER TO STRUCTURAL
 - R19 BATT INSULATION
 - 2X6 STUD FRAMING
 - 1/2" TYPE 'X' GWB (INTERIOR SIDE)
- EXTERIOR WALL CONSTRUCTION (CORE)
 - EIFS - MIN. 1 1/2" SCORED HORIZONTALLY @ 6" O.C. TO MMC SIDING
 - AIRWATER WEATHER BARRIER
 - WOOD SHEATHING - REFER TO STRUCTURAL
 - R19 BATT INSULATION
 - 2X6 STUD FRAMING
 - 1/2" TYPE 'X' GWB (INTERIOR SIDE)
- EXTERIOR WALL CONSTRUCTION (SUPPORT)
 - MANUFACTURED STONE VENEER OVER MORTAR BED W/ METAL LATH INSTALLED PER MANUFACTURER INSTRUCTIONS.
 - AIRWATER WEATHER BARRIER
 - WOOD SHEATHING - REFER TO STRUCTURAL
 - R19 BATT INSULATION
 - 2X6 STUD FRAMING
 - 1/2" TYPE 'X' GWB (INTERIOR SIDE)
- EXTERIOR WALL CONSTRUCTION (ACCENT BAND)
 - EIFS - MIN. 4"
 - AIRWATER WEATHER BARRIER
 - WOOD SHEATHING - REFER TO STRUCTURAL
 - R19 BATT INSULATION
 - 2X6 STUD FRAMING
 - 1/2" TYPE 'X' GWB (INTERIOR SIDE)
- ROOF/CEILING ASSEMBLY
 - TPO SINGLE PLY 60 MIL WHITE
 - R25 RIGID INSULATION
 - 1/2" TAG WOOD ROOF DECK
 - WOOD TRUSS FRAMING - REFER TO STRUCTURAL
 - 1/2" METAL FURRING CHANNEL @ 16" O.C.
 - 1/2" TYPE 'X' GWB CEILING
- FLOOR/CEILING (2ND FLOOR AND GUESTROOMS) 1 HR.
 - 1 1/2" GYPSUM / CEMENT UNDERLAYMENT
 - SOUND INSULATION MATT. MIN. 1/2"
 - 1/2" TAG WOOD SUBFLOOR
 - WOOD TRUSS FRAMING - REFER TO STRUCTURAL
 - R13 BATT INSULATION (SOUND DEADENING)
 - RC FURRING CHANNEL @ 16" O.C.
 - 1/2" TYPE 'X' GWB (CEILING)
- FLOOR/CEILING (2ND FLOOR, LOBBY & SERVICE AREA)
 - 1 1/2" GYPSUM/CEMENT UNDERLAYMENT
 - SOUND INSULATION MATT. MIN. 1/2"
 - 1/2" TAG WOOD SUBFLOOR
 - WOOD TRUSS FRAMING - REFER TO STRUCTURAL
 - R19 BATT INSULATION (SOUND DEADENING)
 - STEEL FRAMING W/ TRUSS FRAMING
 - 1/2" TYPE 'X' GWB ATTACHED TO UNDERSIDE OF STRUCTURE TO PROVIDE 1 HR ASSEMBLY
- FLOOR/CEILING (2ND FLOOR AND GUESTROOMS) 1 HR.
 - 1 1/2" GYPSUM/CEMENT UNDERLAYMENT
 - SOUND MATT. INSULATION. MIN. 1/2"
 - 1/2" TAG WOOD SUBFLOOR
 - WOOD TRUSS FRAMING - REFER TO STRUCTURAL
 - R13 BATT INSULATION (SOUND CONTROL)
 - 1/2" TYPE 'X' GWB CEILING SUSPENDED FROM STRUCTURE ABOVE
- FLOOR/CEILING ASSEMBLY (CORRIDORS) 1 HR.
 - 1 1/2" GYPSUM/CEMENT UNDERLAYMENT
 - SOUND MATT. MIN. 1/2"
 - 2X10 FLOOR FRAMING - REFER TO STRUCTURAL
 - 1/2" TYPE 'X' GWB CEILING SUSPENDED FROM STRUCTURE ABOVE
 - 1/2" TYPE 'X' GYP BD SUSPENDED CEILING SUPPORT FROM STRUCTURE ABOVE
- PORTLAND CEMENT MORTAR (ALT. - 1 1/2" EIFS "WOOD LOOK" ON 1/2" EXTERIOR GRADE SHEATHING ATTACHED TO UNDERSIDE OF STRUCTURE)

3. ROOF/CEILING ASSEMBLY
- TPO SINGLE PLY 60 MIL WHITE
 - R25 RIGID INSULATION
 - 1/2" TAG WOOD ROOF DECK
 - WOOD TRUSS FRAMING - REFER TO STRUCTURAL
 - 1/2" METAL FURRING CHANNEL @ 16" O.C.
 - 1/2" TYPE 'X' GWB CEILING

6. FLOOR/CEILING (2ND FLOOR AND GUESTROOMS) 1 HR.
- 1 1/2" GYPSUM / CEMENT UNDERLAYMENT
 - SOUND INSULATION MATT. MIN. 1/2"
 - 1/2" TAG WOOD SUBFLOOR
 - WOOD TRUSS FRAMING - REFER TO STRUCTURAL
 - R13 BATT INSULATION (SOUND DEADENING)
 - RC FURRING CHANNEL @ 16" O.C.
 - 1/2" TYPE 'X' GWB (CEILING)

7. FLOOR/CEILING (2ND FLOOR, LOBBY & SERVICE AREA)
- 1 1/2" GYPSUM/CEMENT UNDERLAYMENT
 - SOUND INSULATION MATT. MIN. 1/2"
 - 1/2" TAG WOOD SUBFLOOR
 - WOOD TRUSS FRAMING - REFER TO STRUCTURAL
 - R19 BATT INSULATION (SOUND DEADENING)
 - STEEL FRAMING W/ TRUSS FRAMING
 - 1/2" TYPE 'X' GWB ATTACHED TO UNDERSIDE OF STRUCTURE TO PROVIDE 1 HR ASSEMBLY

8. FLOOR/CEILING (2ND FLOOR AND GUESTROOMS) 1 HR.
- 1 1/2" GYPSUM/CEMENT UNDERLAYMENT
 - SOUND MATT. INSULATION. MIN. 1/2"
 - 1/2" TAG WOOD SUBFLOOR
 - WOOD TRUSS FRAMING - REFER TO STRUCTURAL
 - R13 BATT INSULATION (SOUND CONTROL)
 - 1/2" TYPE 'X' GWB CEILING SUSPENDED FROM STRUCTURE ABOVE

9. FLOOR/CEILING ASSEMBLY (CORRIDORS) 1 HR.
- 1 1/2" GYPSUM/CEMENT UNDERLAYMENT
 - SOUND MATT. MIN. 1/2"
 - 2X10 FLOOR FRAMING - REFER TO STRUCTURAL
 - 1/2" TYPE 'X' GWB CEILING SUSPENDED FROM STRUCTURE ABOVE
 - 1/2" TYPE 'X' GYP BD SUSPENDED CEILING SUPPORT FROM STRUCTURE ABOVE

10. PORTLAND CEMENT MORTAR (ALT. - 1 1/2" EIFS "WOOD LOOK" ON 1/2" EXTERIOR GRADE SHEATHING ATTACHED TO UNDERSIDE OF STRUCTURE)
- TPO SINGLE PLY 60 MIL WHITE ROOF MEMBRANE
 - TAPERED RIGID INSULATION - NO R-VALUE REQUIRED
 - 1/2" TAG ROOF DECK
 - STEEL TUBE FRAME W/ METAL "C" JOIST - REFER TO STRUCTURAL
 - EXTRUDED ALUM. SOFFIT W/ WOOD LOOK FINISH (ALT. - 1 1/2" EIFS "WOOD LOOK" ON 1/2" EXTERIOR GRADE SHEATHING ATTACHED TO UNDERSIDE OF STRUCTURE)

11. CONCRETE SLAB ON VAPOR BARRIER
12. KICKER PER STRUCTURAL
13. CONCRETE FLOORING AND FOUNDATION WALL
14. APPROXIMATE GRADE LINE
15. ALUM. FIXED WINDOW W/ NAILING FIN AND INTEGRAL ALUM. LOUVER
17. ALUMINUM WIDE STILE / RAILS DOOR
19. ALUM. STOREFRONT
21. PTAC UNIT
22. SUSPENDED CEILING
26. PRECAST CONCRETE / NATURAL STONE PAVER
30. SHADE SYSTEM

- FINISH KEY
- EX-1 EIFS, SCORED WITH HORIZONTAL BANDS @ 6" O.C. COLOR TO MATCH SHERWIN WILLIAMS SW#7017 DORIAN GRAY
 - EX-2 EIFS, COLOR TO MATCH SHERWIN WILLIAMS SW#7014 EIDER WHITE
 - EX-3 EIFS, COLOR TO MATCH SHERWIN WILLIAMS SW#7019 GAUNTLET GREY
 - EX-4 EIFS, COLOR TO MATCH SHERWIN WILLIAMS SW#7020 BLACK FOX
 - EX-5 EIFS, COLOR TO MATCH SHERWIN WILLIAMS SW#7019 GAUNTLET GREY
 - EX-6 MANUFACTURED STONE VENEER, ELBORADO STONE, LEDGECUT33, BEACH PEBBLE
 - EX-7 PORT COCHERE, PAINT W/ HIGH PERFORMANCE COATING COLOR TO MATCH SHERWIN WILLIAMS SW#7020 BLACK FOX
 - EX-8 EIFS (ACCENT-BEACON) COLOR TO MATCH BENJAMIN MOORE #398 FLOWER POWER

- NOTE: EIFS
- ALL EIFS SYSTEMS TO BE DRAINABLE & INSTALLED PER MFR. WRITTEN INSTRUCTIONS.

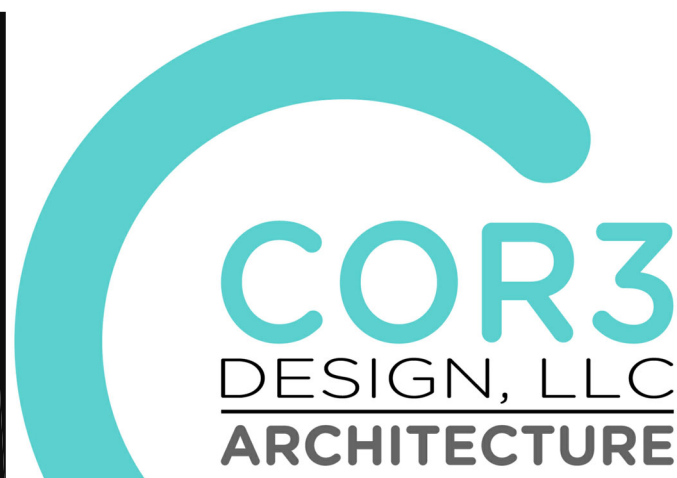

COR3 Design, LLC

Commercial, Office, Retail, Restaurant, Real Estate Development

125 Rhett Street
Suite 101
Greenville, SC 29601

Phone: 864.451.5288

Fax: 864.990.3085

www.cor3design.com

Consultants:

STRUCTURAL

Taylor and Viola Structural Engineers

PO Box 2616

Hickory, NC 28603

828.328.6331

PLUMBING

LWI Consulting Engineers

870 Cleveland St. STE 1D

Greenville, SC 29601

864.271.6535

MECHANICAL

LWI Consulting Engineers

870 Cleveland St. STE 1D

Greenville, SC 29601

864.271.6535

ELECTRICAL

Matre Engineering, INC

912 S Pine Street

Spartanburg, SC 29302

864.583.6274

Project Title:

HOME 2 SUITES

GREENWOOD SC

475 HOSPITALITY BLVD,

GREENWOOD, SC 29649

Client Logo:



Seals:

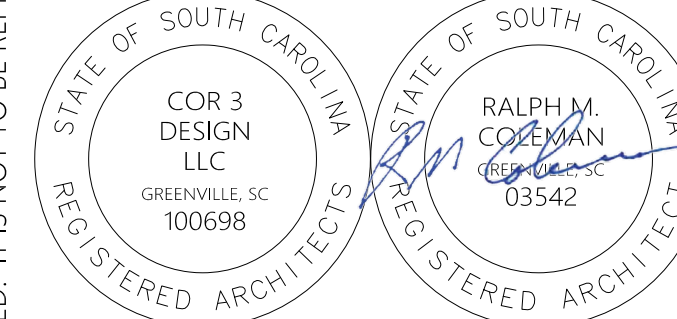

Revisions:

10.16.2024 Issue For Permit

03.20.2025 100% Issue For Hilton

THIS DRAWING IS THE PROPERTY OF COR3 DESIGN, LLC AND IS COPY RIGHT PROTECTED. IT IS NOT TO BE REPRODUCED OR COPIED IN WHOLE OR IN PART. IT IS ONLY TO BE USED FOR THE PROJECT AND SITE SPECIFICALLY IDENTIFIED HEREIN AND IS NOT TO BE USED FOR ANY OTHER PROJECT. IT IS TO BE RETURNED UPON REQUEST.

Project Number :

23112

Phase :

CD

Date :

04.22.2024

Drawn By :

-

Checked By :

-

Sheet Number:

A-302

Sheet Title :

WALL SECTIONS

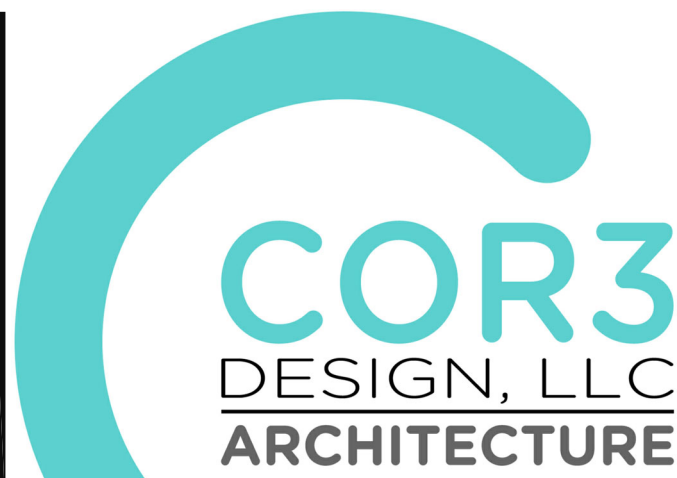
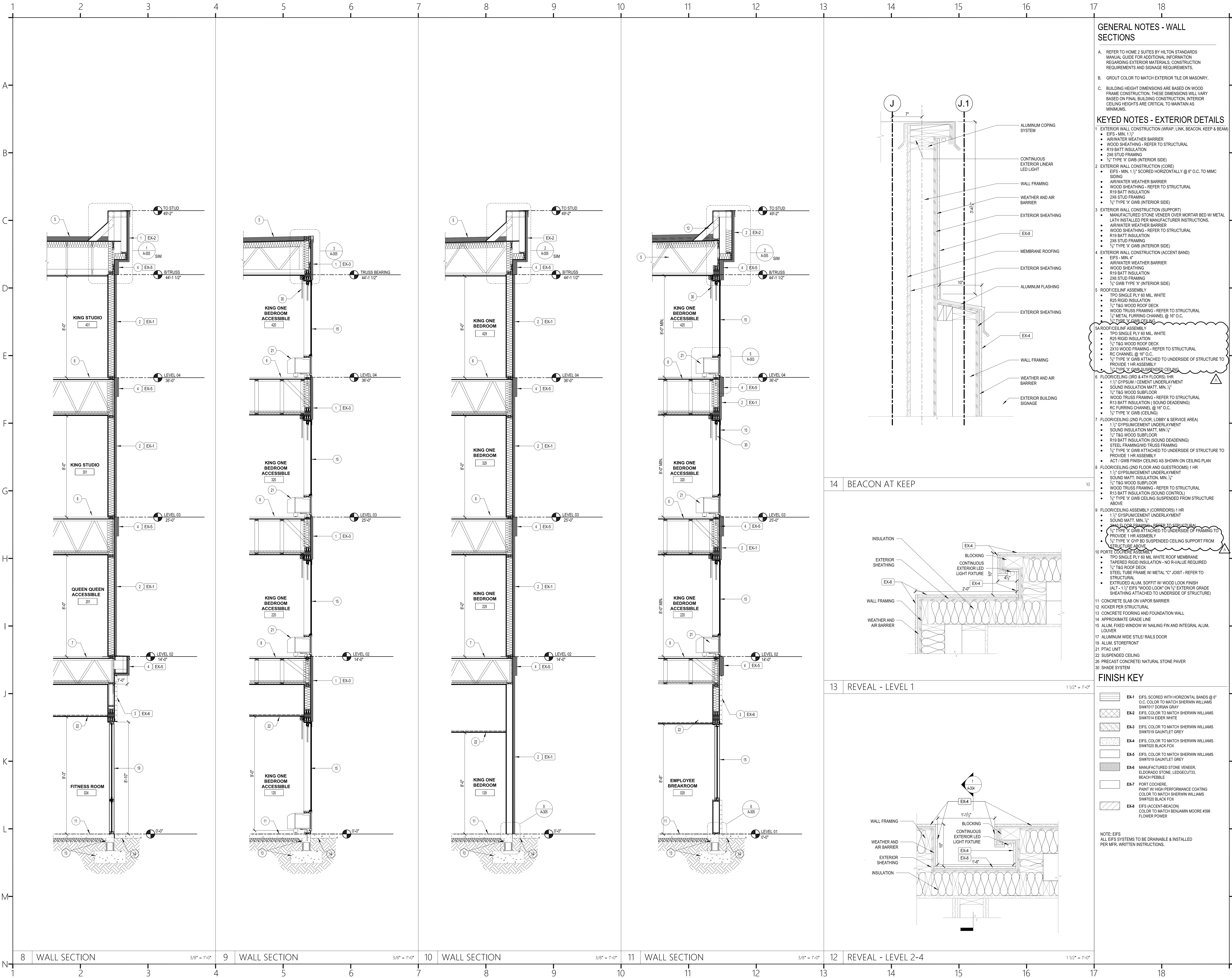

COR3 Design, LLC
Commercial, Office, Retail, Restaurant, Real Estate Development

125 Rhett Street
Suite 101
Greenville, SC 29601

Phone: 864.451.5288
Fax: 864.990.3085
www.cor3design.com

Consultants:
STRUCTURAL
Taylor and Viola Structural Engineers
PO Box 2616
Hickory, NC 28603
828.328.6331

PLUMBING
LWI Consulting Engineers
870 Cleveland St. STE 1D
Greenville, SC 29601
864.271.6535

MECHANICAL
LWI Consulting Engineers
870 Cleveland St. STE 1D
Greenville, SC 29601
864.271.6535

ELECTRICAL
Matrix Engineering, INC.
912 S Pine Street
Spartanburg, SC 29302
864.583.6274

Project Title:
HOME 2 SUITES
GREENWOOD SC
475 HOSPITALITY BLVD,
GREENWOOD, SC 29649

Client Logo:



Revisions:
A 10.16.2024 Issue For Permit
03.20.2025 100% Issue For Hilton

Project Number :
23112
Phase :
CD
Date :
04.22.2024
Drawn By :
-
Checked By :
-

Sheet Number:

A-304

Sheet Title :
WALL SECTIONS

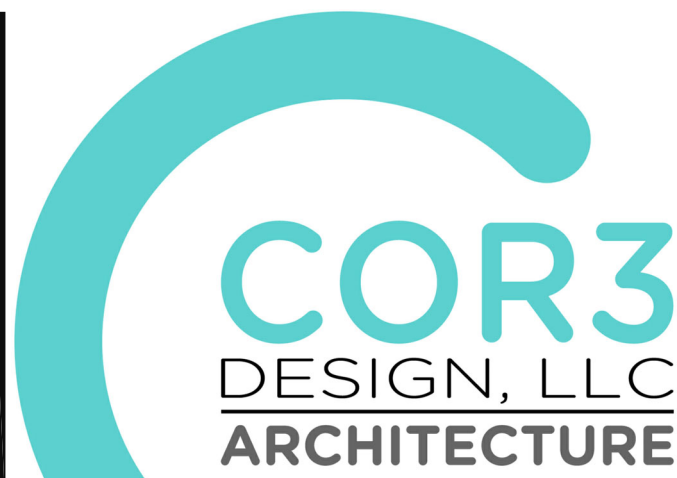
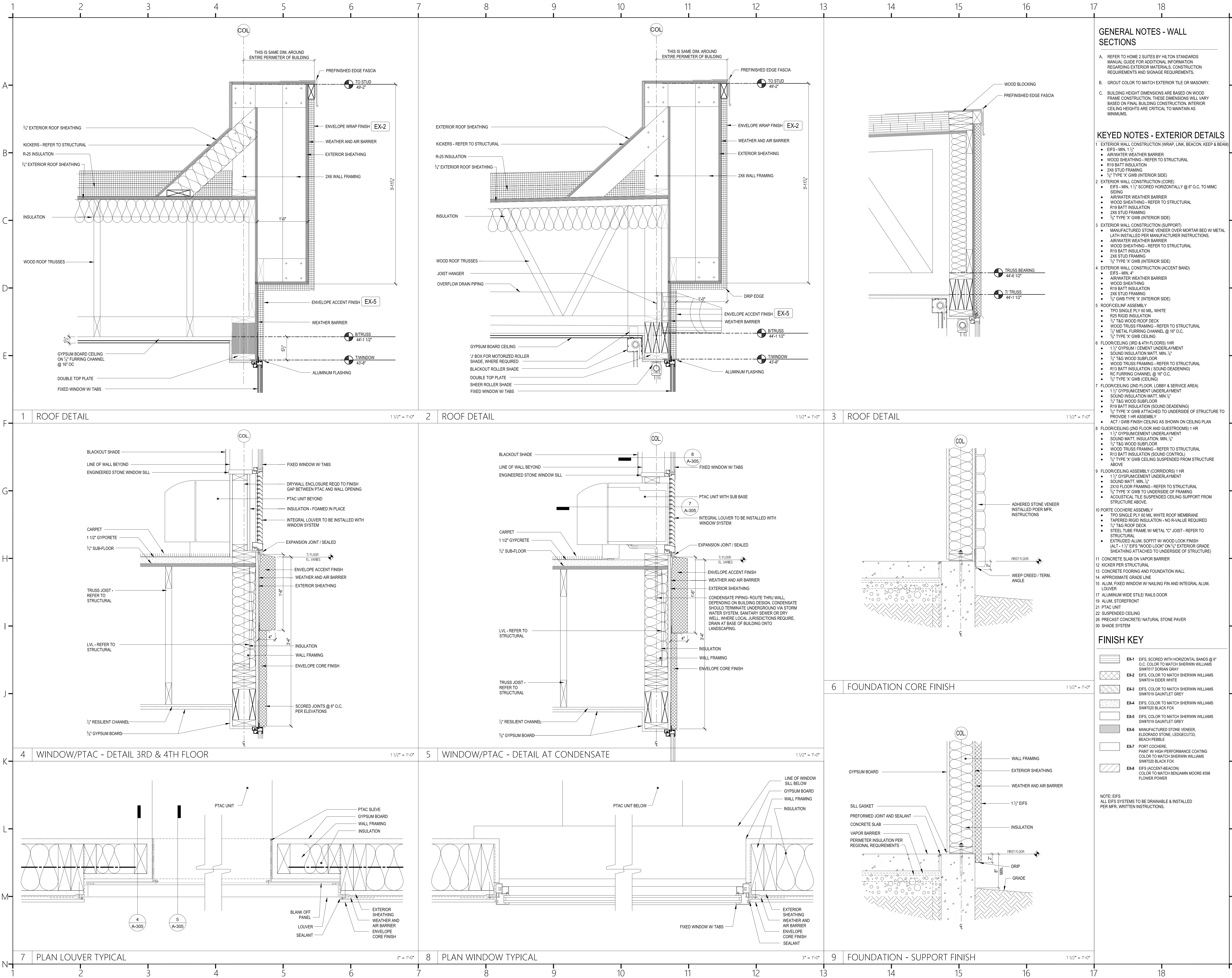

COR3 Design, LLC
Commercial, Office, Retail, Restaurant, Real Estate Development

125 Rhett Street
Suite 101
Greenville, SC 29601

Phone: 864.451.5288
Fax: 864.990.3085
www.cor3design.com

Consultants:
STRUCTURAL
Taylor and Viola Structural Engineers
PO Box 2616
Hickory, NC 28603
864.271.6535
PLUMBING
LWI Consulting Engineers
870 Cleveland St. STE 1D
Greenville, SC 29601
864.271.6535
MECHANICAL
LWI Consulting Engineers
870 Cleveland St. STE 1D
Greenville, SC 29601
864.271.6535
ELECTRICAL
Matix Engineering, INC.
912 S Pine Street
Spartanburg, SC 29302
864.583.6274

Project Title:
**HOME 2 SUITES
GREENWOOD SC**
475 HOSPITALITY BLVD,
GREENWOOD, SC 29649

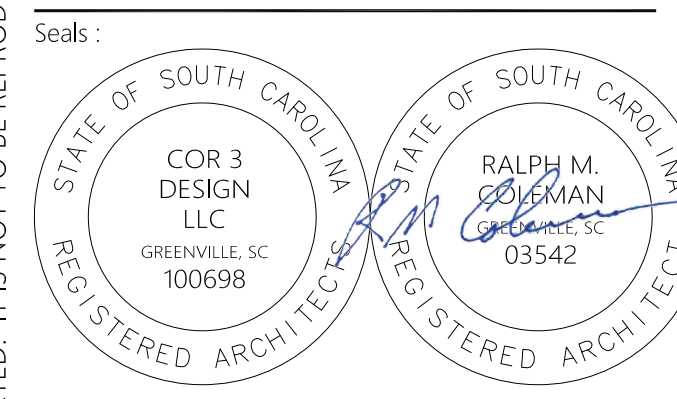

Revisions:
A 10.16.2024 Issue For Permit
03.20.2025 100% Issue For Hilton

Project Number:
23112
Phase:
CD
Date:
04.22.2024
Drawn By:
-
Checked By:
-

Sheet Number:
A-305
Sheet Title:
DETAILS

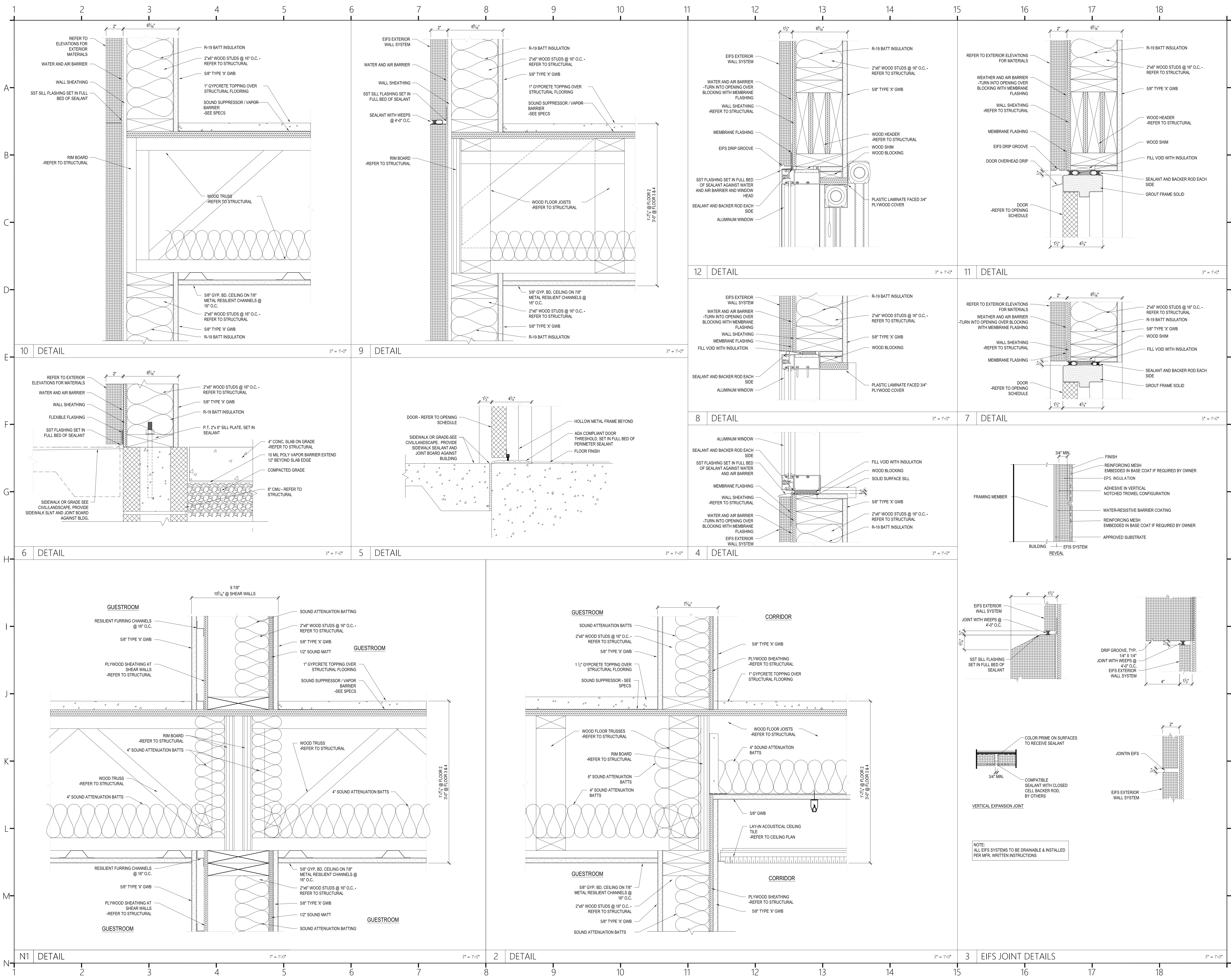

COR3 Design, LLC
Commercial, Office, Retail, Restaurant, Real Estate Development
125 Rhett Street
Suite 101
Greenville, SC 29601
Phone: 864.451.5288
Fax: 864.990.3085
www.cor3design.com

Consultants:
STRUCTURAL
Taylor and Viola Structural Engineers
PO Box 2616
Hickory, NC 28603
828.328.6331
PLUMBING
LWI Consulting Engineers
870 Cleveland St. STE 1D
Greenville, SC 29601
864.271.6535
MECHANICAL
LWI Consulting Engineers
870 Cleveland St. STE 1D
Greenville, SC 29601
864.271.6535
ELECTRICAL
Matrix Engineering, INC
912 S Pine Street
Spartanburg, SC 29302
864.583.6274

Project Title :
**HOME 2 SUITES
GREENWOOD SC**
475 HOSPITALITY BLVD,
GREENWOOD, SC 29649

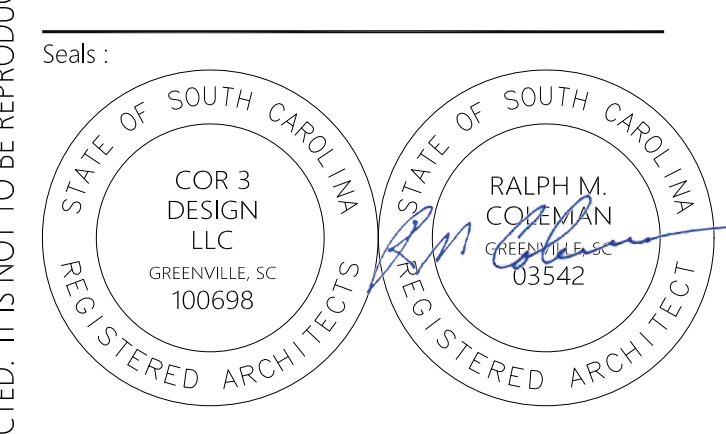

Revisions:
A 10.16.2024 Issue For Permit
03.20.2025 100% Issue For Hilton

Project Number : 23112
Phase : CD
Date : 04.22.2024
Drawn By :
Checked By :
Sheet Number:
A-306
Sheet Title : DETAILS

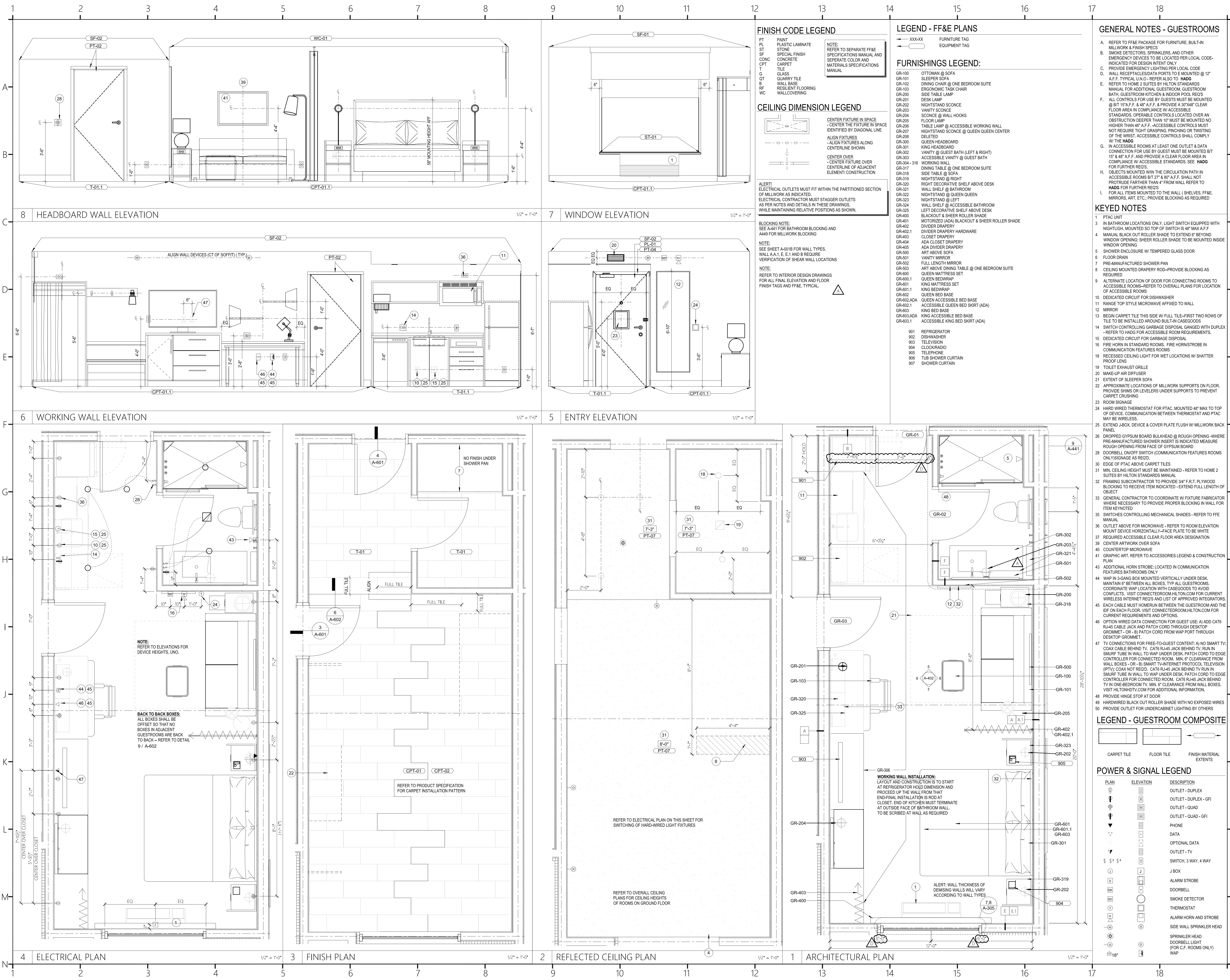

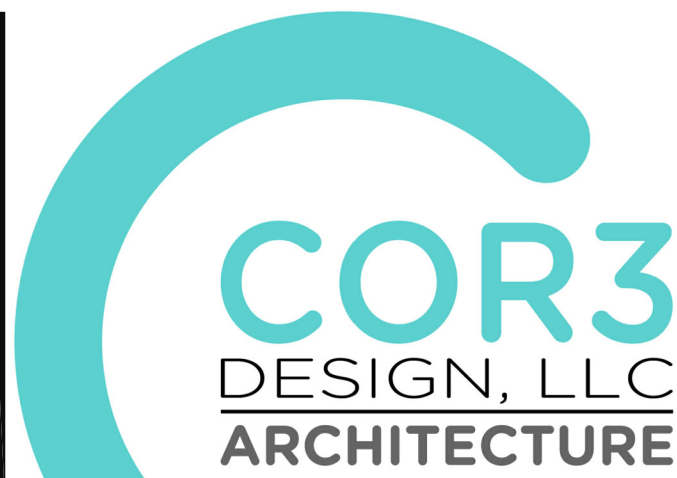
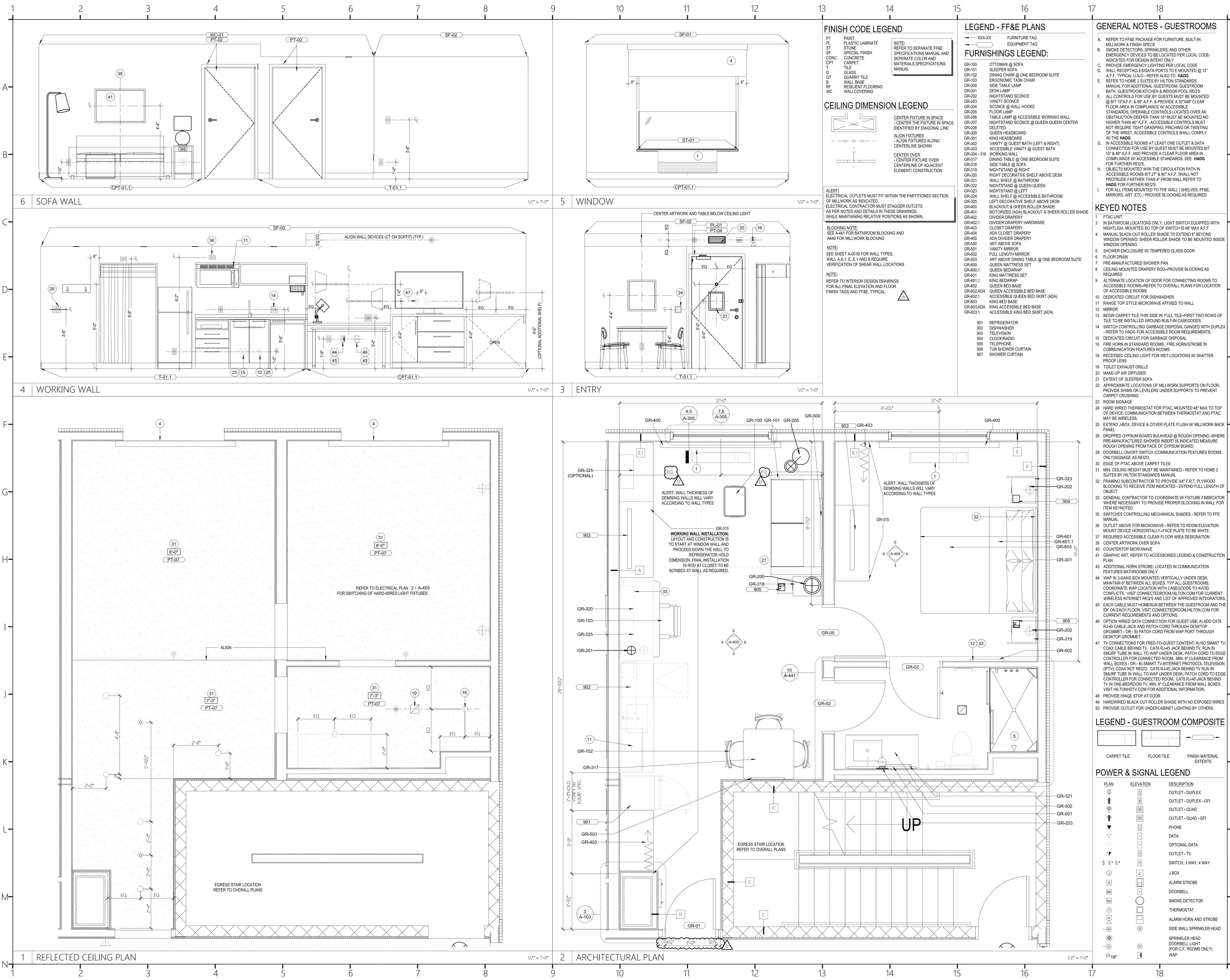

COR3 Design, LLC
Commercial, Office, Retail, Restaurant, Real Estate Development

125 Rhett Street
Suite 101
Greenville, SC 29601

Phone: 864.451.5288
Fax: 864.990.3085
www.cor3design.com

Consultants:

STRUCTURAL
Taylor and Viola Structural Engineers
PO Box 2616
Hickory, NC 28603
828.328.6331

PLUMBING
LWI Consulting Engineers
870 Cleveland St. STE 1D
Greenville, SC 29601
864.271.6535

MECHANICAL
LWI Consulting Engineers
870 Cleveland St. STE 1D
Greenville, SC 29601
864.271.6535

ELECTRICAL
Matrix Engineering, INC
912 S Pine Street
Spartanburg, SC 29302
864.583.6274

Project Title:
**HOME 2 SUITES
GREENWOOD SC**
475 HOSPITALITY BLVD,
GREENWOOD, SC 29649

Client Logo:



Revisions:
A 10.16.2024 Issue For Permit
C 03.20.2025 100% Issue For Hilton
D 09.08.2025 Client Comments

Project Number:
23112
Phase:
CD
Date:
04.22.2024
Drawn By:
-
Checked By:
-

Sheet Number:
A-403
Sheet Title:
ENLARGED PLANS & ELEVATIONS -
KING ONE BEDROOM SUITE

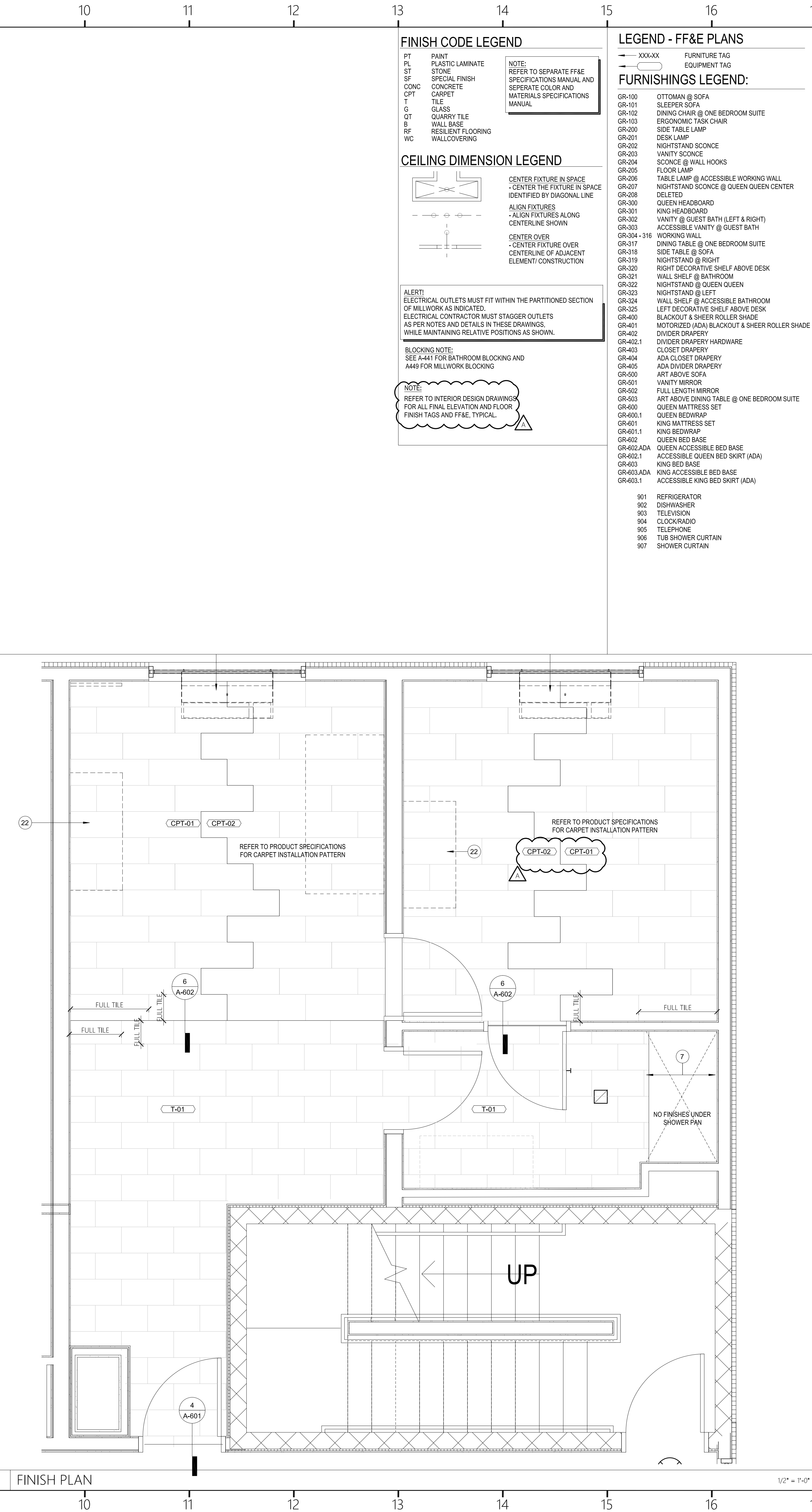
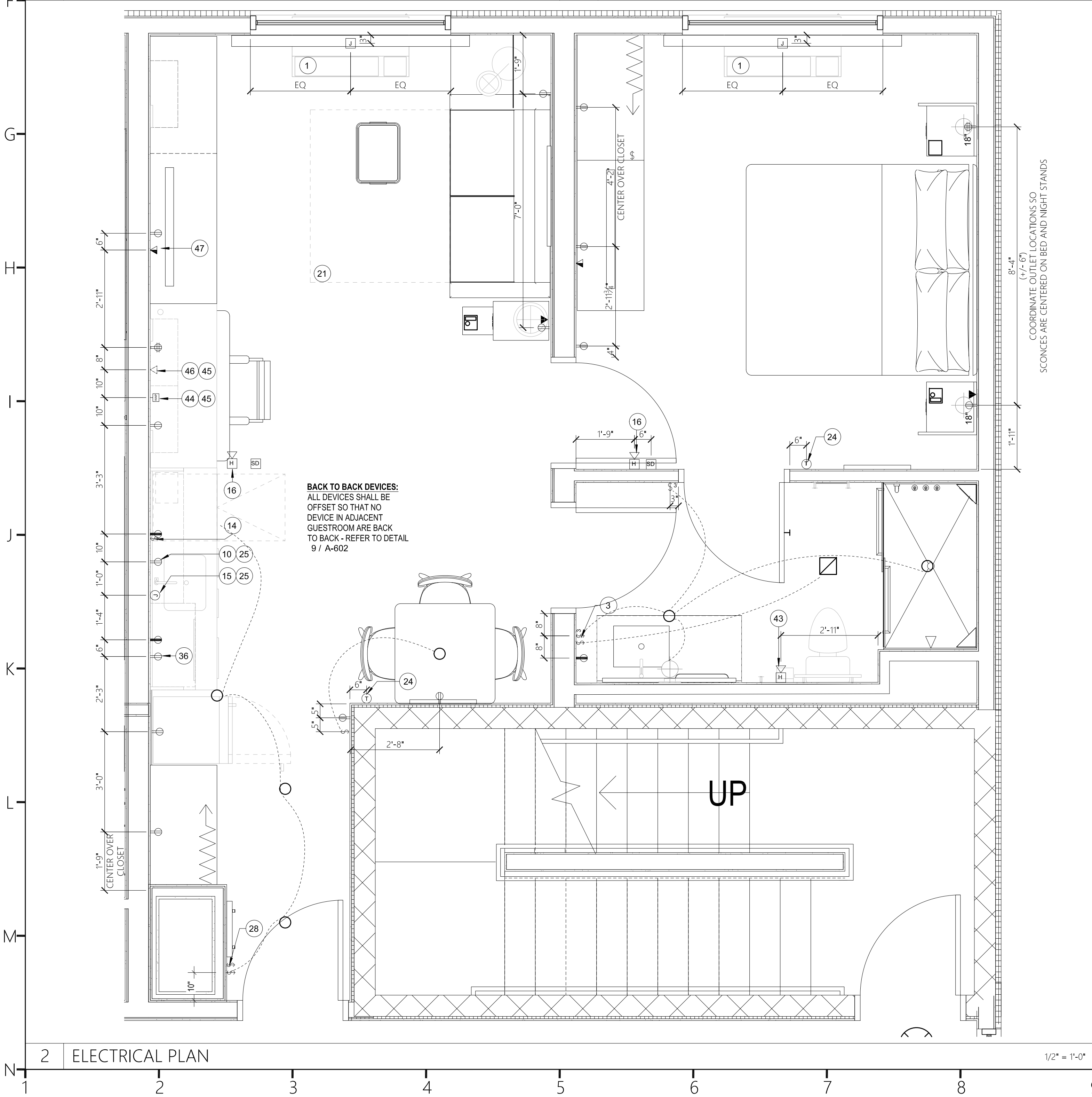
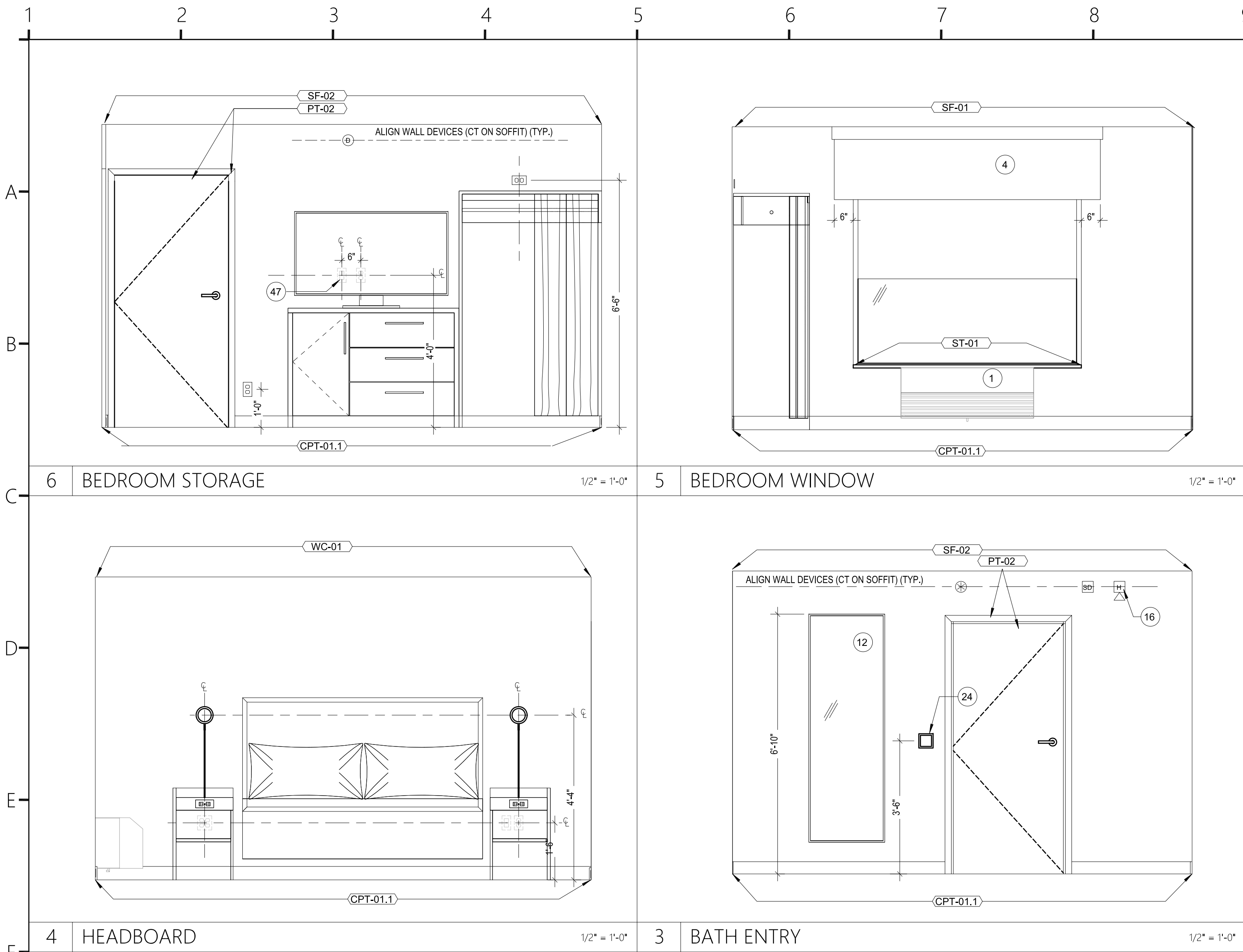

FINISH CODE LEGEND

PT	PAINT
PL	PLASTIC LAMINATE
ST	STONE
SF	SPECIAL FINISH
CONC	CONCRETE
CPT	CARPET
T	TILE
G	GLASS
QT	QUARRY TILE
B	WALL BASE
RF	RESILIENT FLOORING
WC	WALLCOVERING

NOTE:
REFER TO SEPARATE FF&E
SPECIFICATIONS MANUAL AND
SEPERATE COLOR AND
MATERIALS SPECIFICATIONS
MANUAL

CEILING DIMENSION LEGEND

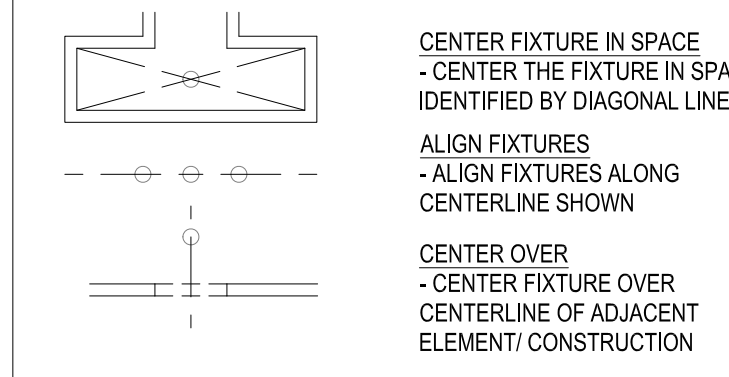

LEGEND - FF&E PLANS

XXXXXX	FURNITURE TAG
XXXXXX	EQUIPMENT TAG

FURNISHINGS LEGEND:

GR-100	OTTOMAN @ SOFA
GR-101	SLEEPER SOFA
GR-102	DINING CHAIR @ ONE BEDROOM SUITE
GR-103	ERGONOMIC TASK CHAIR
GR-200	SIDE TABLE LAMP
GR-201	DESK LAMP
GR-202	NIGHTSTAND SCONCE
GR-203	SCONCE @ WALL HOOKS
GR-204	FLOOR LAMP
GR-206	TABLE LAMP @ ACCESSIBLE WORKING WALL
GR-207	NIGHTSTAND SCONCE @ QUEEN QUEEN CENTER
GR-208	DELETED
GR-300	QUEEN HEADBOARD
GR-301	VANITY @ GUEST BATH (LEFT & RIGHT)
GR-302	ACCESSIBLE VANITY @ GUEST BATH
GR-304 - 316	WORKING WALL
GR-317	DINING TABLE @ ONE BEDROOM SUITE
GR-318	SIDE TABLE @ SOFA
GR-319	NIGHTSTAND @ RIGHT
GR-320	RIGHT DECORATIVE SHELF ABOVE DESK
GR-321	WALL SHELF @ BATHROOM
GR-322	NIGHTSTAND @ QUEEN QUEEN
GR-323	NIGHTSTAND @ LEFT
GR-324	WALL SHELF @ ACCESSIBLE BATHROOM
GR-325	LEFT DECORATIVE SHELF ABOVE DESK
GR-400	BLACKOUT & SHEER ROLLER SHADE
GR-401	MOTORIZED (ADA) BLACKOUT & SHEER ROLLER SHADE
GR-402	DIVIDER DRAPERY
GR-403	DIVIDER DRAPERY HARDWARE
GR-404	CLOSET DRAPERY
GR-405	ADA CLOSET DRAPERY
GR-500	ART ABOVE SOFA
GR-501	VANITY MIRROR
GR-502	FULL LENGTH MIRROR
GR-503	ART ABOVE DINING TABLE @ ONE BEDROOM SUITE
GR-600	QUEEN MATTRESS SET
GR-601	KING BEDWRAP
GR-602	QUEEN BED BASE
GR-603	QUEEN ACCESSIBLE BED BASE
GR-604	ACCESSIBLE QUEEN BED SKIRT (ADA)
GR-605	KING BED BASE
GR-606	KING ACCESSIBLE BED BASE
GR-607	ACCESSIBLE KING BED SKIRT (ADA)

GENERAL NOTES - GUESTROOMS

- REFER TO FF&E PACKAGE FOR FURNITURE, BUILT-IN MILLWORK & FINISH SPECS
- SMOKE DETECTORS, SPRINKLERS, AND OTHER EMERGENCY DEVICES TO BE LOCATED PER LOCAL CODE. INDICATED FOR DESIGN INTENT ONLY
- PROVIDE EMERGENCY LIGHTING PER LOCAL CODE
- WALL RECEPTABLES DATA PORTS TO BE MOUNTED @ 12"
- REFER TO HOME 2 SUITES BY HILTON STANDARDS MANUAL FOR ADDITIONAL GUESTROOM, GUESTROOM BATH, GUESTROOM KITCHEN & INDOOR POOL REQS
- ALL CONTROLS FOR USE BY GUESTS MUST BE MOUNTED @ 8" BT 15" A.F.F. & 48" A.F.F. & PROVIDE A 30"x48" CLEAR FLOOR AREA IN COMPLIANCE W/ ACCESSIBLE STANDARDS. OPERABLE CONTROLS LOCATED OVER AN OBSTRUCTION DEEPER THAN 10" MUST BE MOUNTED NO HIGHER THAN 48" A.F.F. ACCESSIBLE CONTROLS MUST NOT REQUIRE TIGHT GRASPING, PINCHING OR TWISTING OF THE WRIST. ACCESSIBLE CONTROLS SHALL COMPLY W/ THE HADG
- IN ACCESSIBLE ROOMS AT LEAST ONE OUTLET & DATA CONNECTION FOR USE BY GUEST MUST BE MOUNTED BIT 15" & 48" A.F.F. AND PROVIDE A CLEAR FLOOR AREA IN COMPLIANCE W/ ACCESSIBLE STANDARDS. SEE HADG FOR FURTHER REQS.
- OBJECTS MOUNTED WITHIN THE CIRCULATION PATH IN ACCESSIBLE ROOMS BIT 27" & 80" A.F.F. SHALL NOT PROTRUDE FARTHER THAN 4" FROM WALL. REFER TO HADG FOR FURTHER REQS
- FOR ALL ITEMS MOUNTED TO THE WALL (SHELVES, FF&E MIRRORS, ART, ETC.) PROVIDE BLOCKING AS REQUIRED

KEYED NOTES

- PTAC UNIT
- IN BATHROOM LOCATIONS ONLY, LIGHT SWITCH EQUIPPED WITH NIGHTLIGHT. MOUNTED SO TOP OF SWITCH IS 48" MAX A.F.F.
- MANUAL BLACK OUT ROLLER SHADE TO EXTEND 6" BEYOND WINDOW OPENING. SHEER ROLLER SHADE TO BE MOUNTED INSIDE WINDOW OPENING
- SHOWER ENCLOSURE W/ TEMPERED GLASS DOOR
- FLOOR DRAIN
- PRE-MANUFACTURED SHOWER PAN
- CEILING MOUNTED DRAPERY ROD-PROVIDE BLOCKING AS REQUIRED
- ALTERNATE LOCATION OF DOOR FOR CONNECTING ROOMS TO ACCESSIBLE ROOMS-REFER TO OVERALL PLANS FOR LOCATION OF ACCESSIBLE ROOMS
- DEDICATED CIRCUIT FOR DISHWASHER
- RANGE TOP STYLE MICROWAVE AFFIXED TO WALL
- MIRROR
- BEGIN CARPET TILE THIS SIDE W/ FULL TILE-FIRST TWO ROWS OF TILE TO BE INSTALLED AROUND BUILT-IN CASEGOODS
- SWITCH CONTROLLING GARBAGE DISPOSAL GANGED WITH DUPLEX - REFER TO HADG FOR ACCESSIBLE ROOM REQUIREMENTS.
- DEDICATED CIRCUIT FOR GARBAGE DISPOSAL
- FIRE HORN IN STANDARD ROOMS. FIRE HORN STROBE IN COMMUNICATION FEATURES ROOMS
- RECESSED CEILING LIGHT FOR WET LOCATIONS W/ SHATTER PROOF LENS
- TOILET EXHAUST GRILLE
- MAKE-UP AIR DIFFUSER
- EXTENT OF SLEEPER SOFA
- APPROXIMATE LOCATIONS OF MILLWORK SUPPORTS ON FLOOR. PROVIDE SHIMS OR LEVELERS UNDER SUPPORTS TO PREVENT CARPET CRUSHING.
- ROOM SIGNAGE
- HARD WIRED THERMOSTAT FOR PTAC. MOUNTED 48" MAX TO TOP OF DEVICE. COMMUNICATION BETWEEN THERMOSTAT AND PTAC MAY BE WIRELESS.
- EXTEND J-BOX, DEVICE & COVER PLATE FLUSH W/ MILLWORK BACK PANEL
- DROPPED GYPSUM BOARD BULKHEAD @ ROUGH OPENING-WHERE PRE-MANUFACTURED SHOWER INSERT IS INDICATED MEASURE ROUGH OPENING FROM FACE OF GYPSUM BOARD
- DOORBELL, ON/OFF SWITCH (COMMUNICATION FEATURES ROOMS ONLY) SIGNAGE AS REQD.
- EDGE OF PTAC ABOVE CARPET TILES
- MIN. CEILING HEIGHT MUST BE MAINTAINED - REFER TO HOME 2 SUITES BY HILTON STANDARDS MANUAL
- FRAMING SUBCONTRACTOR TO PROVIDE 3/4" F.R.T. PLYWOOD BLOCKING TO RECEIVE ITEM INDICATED - EXTEND FULL LENGTH OF OBJECT
- GENERAL CONTRACTOR TO COORDINATE W/ FURNITURE FABRICATOR WHERE NECESSARY TO PROVIDE PROPER BLOCKING IN WALL FOR ITEM KEYNOTED
- SWITCHES CONTROLLING MECHANICAL SHADES - REFER TO FFE MANUAL
- OUTLET ABOVE FOR MICROWAVE - REFER TO ROOM ELEVATION MOUNT DEVICE HORIZONTALLY-FACE PLATE TO BE WHITE
- REQUIRED ACCESSIBLE CLEAR FLOOR AREA DESIGNATION
- CENTER ARTWORK OVER SOFA
- COUNTERTOP MICROWAVE
- GRAPHIC ART. REFER TO ACCESSORIES LEGEND & CONSTRUCTION PLAN
- ADDITIONAL HORN STROBE LOCATED IN COMMUNICATION FEATURES BATHROOMS ONLY
- WAP IN 3-GANG BOX MOUNTED VERTICALLY UNDER DESK. MAINTAIN 6" BETWEEN ALL BOXES. TYP ALL GUESTROOMS. COORDINATE WAP LOCATION WITH CASEGOODS TO AVOID CONFLICTS. VISIT CONNECTEDROOM.HILTON.COM FOR CURRENT WIRELESS INTERNET REQS AND LIST OF APPROVED INTERGRATORS.
- EACH CABLE MUST HOMERUN BETWEEN THE GUESTROOM AND THE IDF ON EACH FLOOR. VISIT CONNECTEDROOM.HILTON.COM FOR CURRENT REQUIREMENTS AND OPTIONS.
- OPTION WIRELESS DATA CONNECTION FOR GUEST USE: A) ADD CAT6 RJ-45 CABLE JACK AND PATCH CORD THROUGH DESKTOP GROMMET - OR - B) PATCH CORD FROM WAP PORT THROUGH DESKTOP GROMMET.
- TV CONNECTIONS FOR FREE-TV-GUEST CONTENT: A) NO SMART TV: COAX CABLE BEHIND TV. CAT6 RJ-45 JACK BEHIND TV, RUN IN SHURF TUBE IN WALL TO WAP UNDER DESK. PATCH CORD TO EDGE CONTROLLER FOR CONNECTED ROOM. MIN. 6" CLEARANCE FROM WALL BOXES - OR - B) SMART TV-INTERNET PROTOCOL TELEVISION (IPTV): COAX NOT REQD. CAT6 RJ-45 JACK BEHIND TV RUN IN SHURF TUBE IN WALL TO WAP UNDER DESK. PATCH CORD TO EDGE CONTROLLER FOR CONNECTED ROOM. CAT6 RJ-45 JACK BEHIND TV IN ONE-BEDROOM TV. MIN. 6" CLEARANCE FROM WALL BOXES. VISIT HILTONDOTY.COM FOR ADDITIONAL INFORMATION.
- PROVIDE HINGE STOP AT DOOR
- HARDWIRED BLACK OUT ROLLER SHADE WITH NO EXPOSED WIRES
- PROVIDE OUTLET FOR UNDERCABINET LIGHTING BY OTHERS

LEGEND - GUESTROOM COMPOSITE

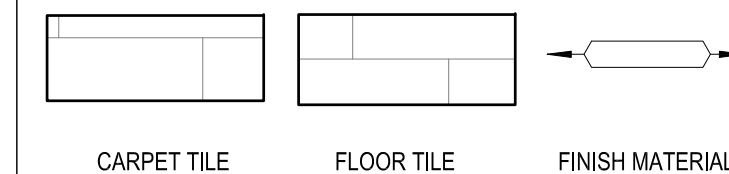

POWER & SIGNAL LEGEND

PLAN	ELEVATION	DESCRIPTION
⊕	⊕	OUTLET - DUPLEX
⊕	⊕	OUTLET - DUPLEX - GFI
⊕	⊕	OUTLET - QUAD
⊕	⊕	OUTLET - QUAD - GFI
⊕	⊕	PHONE
⊕	⊕	DATA
⊕	⊕	OPTIONAL DATA
⊕	⊕	OUTLET - TV
⊕	⊕	SWITCH, 3 WAY, 4 WAY
⊕	⊕	J BOX
⊕	⊕	ALARM STROBE
⊕	⊕	DOORBELL
⊕	⊕	SMOKE DETECTOR
⊕	⊕	THERMOSTAT
⊕	⊕	ALARM HORN AND STROBE
⊕	⊕	SIDE WALL SPRINKLER HEAD
⊕	⊕	SPRINKLER HEAD
⊕	⊕	DOORBELL LIGHT (FOR C.F. ROOMS ONLY)
⊕	⊕	WAP

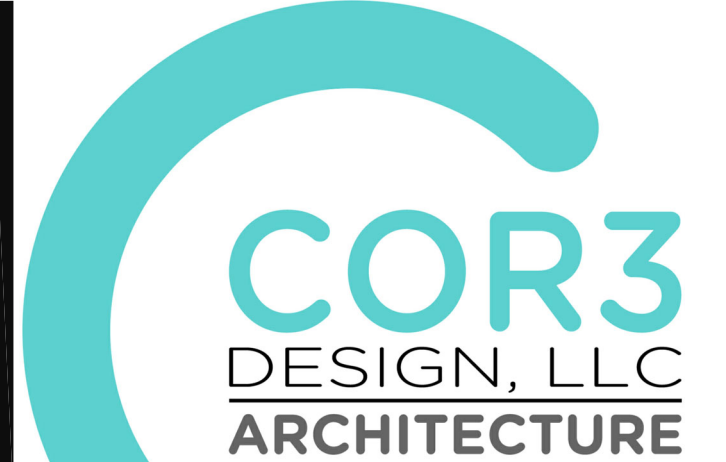

COR3 Design, LLC

Commercial, Office, Retail, Restaurant, Real Estate Development

125 Rhett Street
Suite 101
Greenville, SC 29601

Phone: 864.451.5288
Fax: 864.990.3085
www.cor3design.com

Consultants:
STRUCTURAL
Taylor and Viola Structural Engineers
PO Box 2616
Hickory, NC 28603
828.328.6331

PLUMBING
LWI Consulting Engineers
870 Cleveland St, STE 1D
Greenville, SC 29601
864.271.6535

MECHANICAL
LWI Consulting Engineers
870 Cleveland St, STE 1D
Greenville, SC 29601
864.271.6535

ELECTRICAL
Matrix Engineering, INC
912 S Pine Street
Spartanburg, SC 29302
864.583.6274

Project Title:
**HOME 2 SUITES
GREENWOOD SC**
475 HOSPITALITY BLVD,
GREENWOOD, SC 29649

Client Logo:

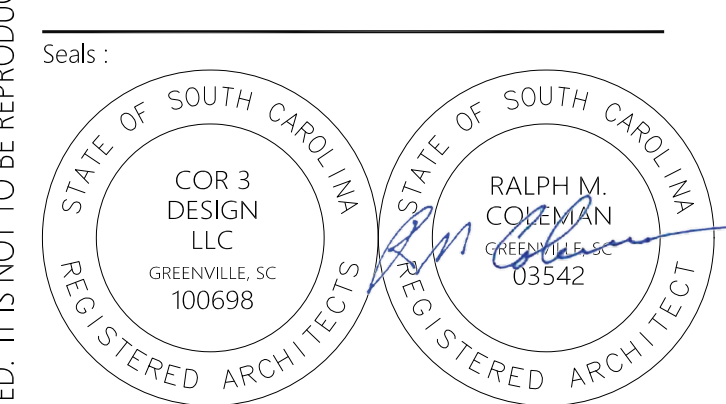

Revisions:
A 10.16.2024 Issue For Permit
03.20.2025 100% Issue For Hilton

Project Number :
23112
Phase :
CD
Date :
04.22.2024
Drawn By :
Checked By :
Sheet Number:

A-404

Sheet Title :
ENLARGED PLANS & ELEVATIONS -
KING ONE BEDROOM SUITE

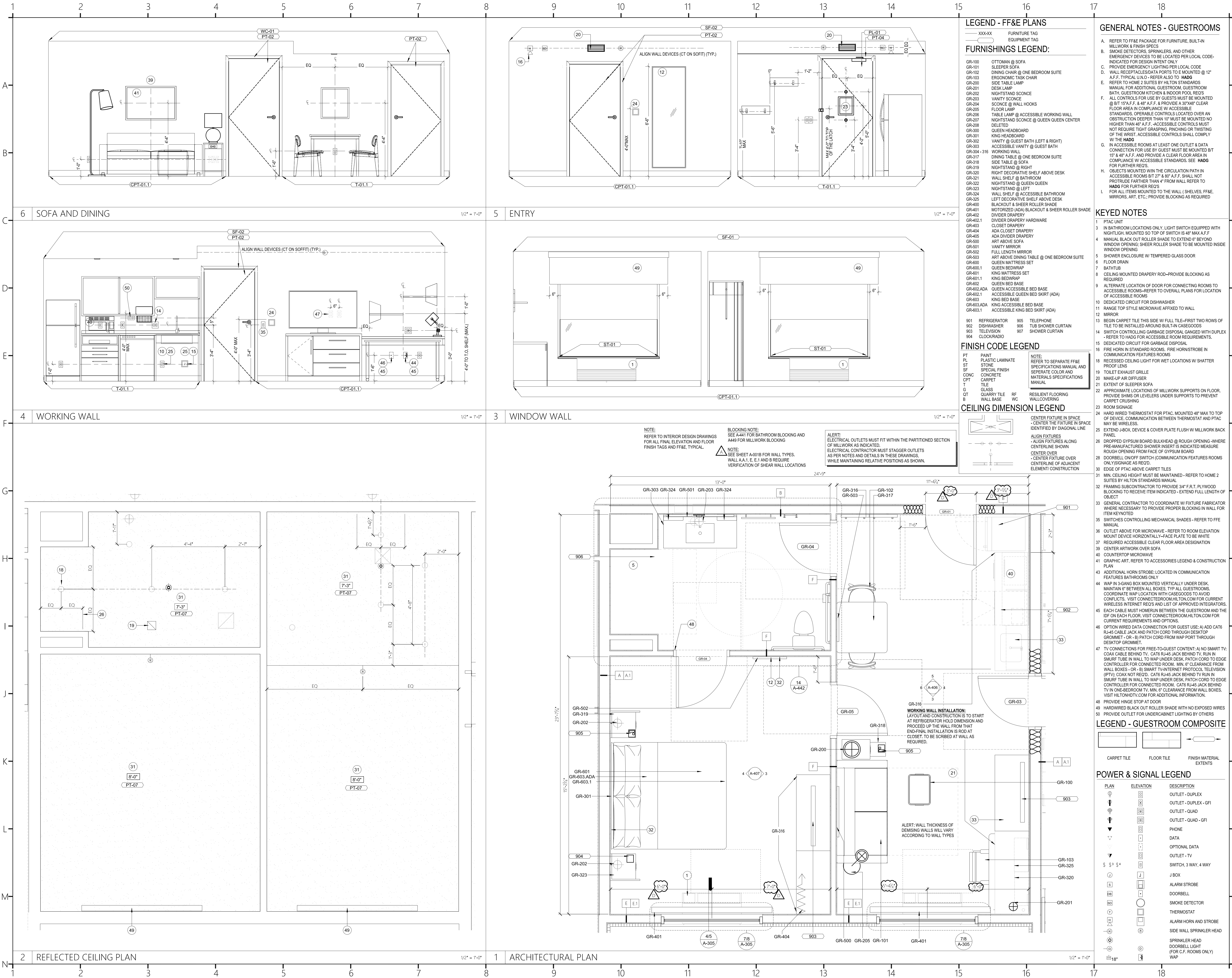

LEGEND - FF&E PLANS

- XXXX-XX FURNITURE TAG
EQUIPMENT TAG
- FURNISHINGS LEGEND:
- GR-100 OTTOMAN @ SOFA
 - GR-101 SLEEPER SOFA
 - GR-102 DINING CHAIR @ ONE BEDROOM SUITE
 - GR-103 ERGONOMIC TASK CHAIR
 - GR-200 SIDE TABLE LAMP
 - GR-201 DESK LAMP
 - GR-202 NIGHTSTAND SCONE
 - GR-203 VANITY SCONE
 - GR-204 SCONE @ WALL HOOKS
 - GR-205 FLOOR LAMP
 - GR-206 TABLE LAMP @ ACCESSIBLE WORKING WALL
 - GR-207 NIGHTSTAND SCONE @ QUEEN QUEEN CENTER
 - GR-208 DELETED
 - GR-300 QUEEN HEADBOARD
 - GR-301 KING HEADBOARD
 - GR-302 VANITY @ GUEST BATH (LEFT & RIGHT)
 - GR-303 ACCESSIBLE VANITY @ GUEST BATH
 - GR-304-316 WORKING WALL @ ONE BEDROOM SUITE
 - GR-317 DINING TABLE @ ONE BEDROOM SUITE
 - GR-318 SIDE TABLE @ SOFA
 - GR-319 NIGHTSTAND @ RIGHT
 - GR-320 RIGHT DECATIVE SHELF ABOVE DESK
 - GR-321 WALL SHELF @ BATHROOM
 - GR-322 NIGHTSTAND @ QUEEN QUEEN
 - GR-323 NIGHTSTAND @ LEFT
 - GR-324 WALL SHELF @ ACCESSIBLE BATHROOM
 - GR-400 LEFT DECORATIVE SHELF ABOVE DESK
 - GR-401 BLACKOUT & SHEER ROLLER SHADE
 - GR-402 MOTORIZED (ADA) BLACKOUT & SHEER ROLLER SHADE
 - GR-403 DIVIDER DRAPERY
 - GR-404 ADA CLOSET DRAPERY
 - GR-405 ADA DIVIDER DRAPERY
 - GR-500 ART ABOVE SOFA
 - GR-501 VANITY MIRROR
 - GR-502 FULL LENGTH MIRROR
 - GR-503 ART ABOVE DINING TABLE @ ONE BEDROOM SUITE
 - GR-600 QUEEN MATTRESS SET
 - GR-601 KING MATTRESS SET
 - GR-602 KING BEDWRAP
 - GR-603 QUEEN BED BASE
 - GR-604A QUEEN ACCESSIBLE BED BASE
 - GR-602.1 ACCESSIBLE QUEEN BED SKIRT (ADA)
 - GR-603 KING BED BASE
 - GR-603A KING ACCESSIBLE BED BASE
 - GR-603.1 ACCESSIBLE KING BED SKIRT (ADA)
 - 901 REFRIGERATOR
 - 902 DISHWASHER
 - 903 TELEVISION
 - 904 CLOCKRADIO
 - 905 TELEPHONE
 - 906 TUB SHOWER CURTAIN
 - 907 SHOWER CURTAIN

GENERAL NOTES - GUESTROOMS

- A. REFER TO FF&E PACKAGE FOR FURNITURE, BUILT-IN MILLWORK & FINISH SPECS
- B. SMOKE DETECTORS, SPRINKLERS AND OTHER EMERGENCY DEVICES TO BE LOCATED PER LOCAL CODE- INDICATED FOR DESIGN INTENT ONLY
- C. PROVIDE EMERGENCY LIGHTING PER LOCAL CODE
- D. WALL RECEPTACLES DATA TO E MOUNTED @ 12" A.F.F. TYPICAL UNO- REFER ALSO TO HADG
- E. REFER TO HOME 2 SUITES BY HILTON STANDARDS MANUAL FOR ADDITIONAL GUESTROOM, GUESTROOM BATH, GUESTROOM KITCHEN & INDOOR POOL REQ'S
- F. ALL CONTROLS FOR USE BY GUESTS MUST BE MOUNTED @ BIT 52" A.F.F. & 48" A.F.F. & PROVIDE A 30" X 48" CLEAR FLOOR AREA IN COMPLIANCE W/ ACCESSIBLE STANDARDS. OPERABLE CONTROLS LOCATED OVER AN OBSTRUCTION DEEPER THAN 10" MUST BE MOUNTED NO HIGHER THAN 48" A.F.F. -ACCESSIBLE CONTROLS MUST NOT REQUIRE TIGHT GRASPING, PINCHING OR TWISTING OF THE WRIST. ACCESSIBLE CONTROLS SHALL COMPLY W/ THE HADG
- G. IN ACCESSIBLE ROOMS AT LEAST ONE OUTLET & DATA CONNECTION FOR USE BY GUEST MUST BE MOUNTED BIT 15" & 48" A.F.F. AND PROVIDE A CLEAR FLOOR AREA IN COMPLIANCE W/ ACCESSIBLE STANDARDS. SEE HADG FOR FURTHER REQ'S
- H. OBJECTS MOUNTED WITHIN THE CIRCULATION PATH IN ACCESSIBLE ROOMS BIT 27" & 80" A.F.F. SHALL NOT PROTRUDE FARTHER THAN 4" FROM WALL. REFER TO HADG FOR FURTHER REQ'S
- I. FOR ALL ITEMS MOUNTED TO THE WALL (SHELVES, FF&E, MIRRORS, ART, ETC.- PROVIDE BLOCKING AS REQUIRED

KEYED NOTES

- 1 PTAC UNIT
- 3 IN BATHROOM LOCATIONS ONLY. LIGHT SWITCH EQUIPPED WITH NIGHTLIGH. MOUNTED SO TOP OF SWITCH IS 48" MAX A.F.F.
- 4 MANUAL BLACK OUT ROLLER SHADE TO EXTEND 6" BEYOND WINDOW OPENING. SHEER ROLLER SHADE TO BE MOUNTED INSIDE WINDOW OPENING
- 5 SHOWER ENCLOSURE W/ TEMPERED GLASS DOOR
- 6 FLOOR DRAIN
- 7 BATH TUB
- 8 CEILING MOUNTED DRAPERY ROD-PROVIDE BLOCKING AS REQUIRED
- 9 ALTERNATE LOCATION OF DOOR FOR CONNECTING ROOMS TO ACCESSIBLE ROOMS-REFER TO OVERALL PLANS FOR LOCATION OF ACCESSIBLE ROOMS
- 10 DEDICATED CIRCUIT FOR DISHWASHER
- 11 RANGE TOP STYLE MICROWAVE AFFIXED TO WALL
- 12 MIRROR
- 13 BEGIN CARPET TILE THIS SIDE W/ FULL TILE-FIRST TWO ROWS OF TILE TO BE INSTALLED AROUND BUILT-IN CASEGOODS
- 14 SWITCH CONTROLLING GARBAGE DISPOSAL GANGED WITH DUPLEX - REFER TO HADG FOR ACCESSIBLE ROOM REQUIREMENTS.
- 15 DEDICATED CIRCUIT FOR GARBAGE DISPOSAL
- 16 FIRE HORN IN STANDARD ROOMS. FIRE HORN STROBE IN COMMUNICATION FEATURES ROOMS
- 17 RECESSED CEILING LIGHT FOR WET LOCATIONS W/ SHATTER
- 18 TOILET EXHAUST GRILLE
- 19 MAKE-UP AIR DIFFUSER
- 21 EXTENT OF SLEEPER SOFA
- 22 APPROXIMATE LOCATIONS OF MILLWORK SUPPORTS ON FLOOR. PROVIDE SHIMS OR LEVELERS UNDER SUPPORTS TO PREVENT CARPET CRUSHING
- 23 ROOM SIGNAGE
- 24 HARD WIRED THERMOSTAT FOR PTAC. MOUNTED 48" MAX TO TOP OF DEVICE. COMMUNICATION BETWEEN THERMOSTAT AND PTAC MAY BE WIRELESS.
- 25 EXTEND J-BOX. DEVICE & COVER PLATE FLUSH W/ MILLWORK BACK PANEL
- 26 DROPPED GYPSUM BOARD BULKHEAD @ ROUGH OPENING-WHERE PRE-MANUFACTURED SHOWER INSERT IS INDICATED MEASURE ROUGH OPENING FROM FACE OF GYPSUM BOARD
- 27 DOORBELL, ON/OFF SWITCH (COMMUNICATION FEATURES ROOMS ONLY) SIGNAGE AS REQ'D.
- 30 EDGE OF PTAC ABOVE CARPET TILES
- 31 MIN. CEILING HEIGHT MUST BE MAINTAINED- REFER TO HOME 2 SUITES BY HILTON STANDARDS MANUAL
- 32 FRAMING SUBCONTRACTOR TO PROVIDE 3/4" F.R.T. PLYWOOD BLOCKING TO RECEIVE ITEM INDICATED - EXTEND FULL LENGTH OF OBJECT
- 33 GENERAL CONTRACTOR TO COORDINATE W/ FIXTURE FABRICATOR WHERE NECESSARY TO PROVIDE PROPER BLOCKING IN WALL FOR ITEM KEYNOTED
- 35 SWITCHES CONTROLLING MECHANICAL SHADES - REFER TO FFE MANUAL
- 36 OUTLET ABOVE FOR MICROWAVE - REFER TO ROOM ELEVATION MOUNT DEVICE HORIZONTALLY-FACE PLATE TO BE WHITE
- 37 REQUIRED ACCESSIBLE CLEAR FLOOR AREA DESIGNATION
- 38 CENTER ARTWORK OVER SOFA
- 40 COUNTERTOP MICROWAVE
- 41 GRAPHIC ART. REFER TO ACCESSORIES LEGEND & CONSTRUCTION PLAN
- 43 ADDITIONAL HORN STROBE LOCATED IN COMMUNICATION FEATURES BATHROOMS ONLY
- 44 WAP IN 3-GANG BOX MOUNTED VERTICALLY UNDER DESK. MAINTAIN 6" BETWEEN ALL BOXES. TYP ALL GUESTROOMS. COORDINATE WAP LOCATION WITH CASEGOODS TO AVOID CONFLICTS. VISIT CONNECTEDROOM.HILTON.COM FOR CURRENT REQUIREMENTS AND OPTIONS.
- 45 EACH CABLE MUST HOMERUN BETWEEN THE GUESTROOM AND THE IDF ON EACH FLOOR. VISIT CONNECTEDROOM.HILTON.COM FOR CURRENT REQUIREMENTS AND OPTIONS.
- 46 OPTION WIRED DATA CONNECTION FOR GUEST USE: A) ADD CAT6 RJ-45 CABLE JACK AND PATCH CORD THROUGH DESKTOP GR0MMET - OR - B) PATCH CORD FROM WAP PORT THROUGH DESKTOP GR0MMET.
- 47 TV CONNECTIONS FOR FREE-TO-GUEST CONTENT: A) NO SMART TV: COAX CABLE BEHIND TV. CAT6 RJ-45 JACK BEHIND TV. RUN IN SHIRT TUBE IN WALL TO WAP UNDER DESK. PATCH CORD TO EDGE CONTROLLER FOR CONNECTED ROOM. MIN. 6" CLEARANCE FROM WALL BOXES - OR - B) SMART TV-INTERNET PROTOCOL TELEVISION (IPTV): COAX NOT REQ'D. CAT6 RJ-45 JACK BEHIND TV. RUN IN SHIRT TUBE IN WALL TO WAP UNDER DESK. PATCH CORD TO EDGE CONTROLLER FOR CONNECTED ROOM. CAT6 RJ-45 JACK BEHIND TV IN ONE-BEDROOM TV. MIN. 6" CLEARANCE FROM WALL BOXES. VISIT HILTONTV.COM FOR ADDITIONAL INFORMATION.
- 48 PROVIDE HINGE STOP AT DOOR
- 49 HARDWIRED BLACK OUT ROLLER SHADE WITH NO EXPOSED WIRES
- 50 PROVIDE OUTLET FOR UNDERCABINET LIGHTING BY OTHERS

FINISH CODE LEGEND

- NOTE: REFER TO SEPARATE FF&E SPECIFICATIONS MANUAL AND SEPARATE COLOR AND MATERIALS SPECIFICATIONS MANUAL
- PT PAINT
 - PL PLASTIC LAMINATE
 - ST STONE
 - SF SPECIAL FINISH
 - CONC CONCRETE
 - CPT CARPET
 - T TILE
 - Q QUARRY TILE
 - B WALL BASE
 - RF RESILIENT FLOORING
 - WC WALLCOVERING

CEILING DIMENSION LEGEND

- NOTE: CENTER FUTURE IN SPACE IDENTIFIED BY DIAGONAL LINE
- ALIGN FIXTURES
 - ALIGN FIXTURES ALONG CENTERLINE SHOWN
 - CENTER OVER
 - CENTER FUTURE OVER CENTERLINE OF ADJACENT ELEMENT/ CONSTRUCTION

NOTE: REFER TO INTERIOR DESIGN DRAWINGS FOR ALL FINAL ELEVATION AND FLOOR FINISH TAGS AND FF&E, TYPICAL

BLOCKING NOTE: SEE A-441 FOR BATHROOM BLOCKING AND A-449 FOR MILLWORK BLOCKING

NOTE: SEE SHEET A-001B FOR WALL TYPES. WALL A-1, E, E-1 AND B REQUIRE VERIFICATION OF SHEAR WALL LOCATIONS

ALERT! ELECTRICAL OUTLETS MUST FIT WITHIN THE PARTITIONED SECTION OF MILLWORK AS INDICATED. ELECTRICAL CONTRACTOR MUST STAGGER OUTLETS AS PER NOTES AND DETAILS IN THESE DRAWINGS, WHILE MAINTAINING RELATIVE POSITIONS AS SHOWN.



COR3 Design, LLC
Commercial, Office, Retail, Restaurant, Real Estate Development

125 Rhett Street
Suite 101
Greenville, SC 29601

Phone: 864.451.5288
Fax: 864.990.3085
www.cor3design.com

Consultants:
STRUCTURAL
Taylor and Viola Structural Engineers
PO Box 2616
Hickory, NC 28603
828.328.6331

PLUMBING
LWI Consulting Engineers
870 Cleveland St. STE 1D
Greenville, SC 29601
864.271.6535

MECHANICAL
LWI Consulting Engineers
870 Cleveland St. STE 1D
Greenville, SC 29601
864.271.6535

ELECTRICAL
Matix Engineering, INC
912 S Pine Street
Spartanburg, SC 29302
864.583.6274

Project Title:
**HOME 2 SUITES
GREENWOOD SC**
475 HOSPITALITY BLVD,
GREENWOOD, SC 29649

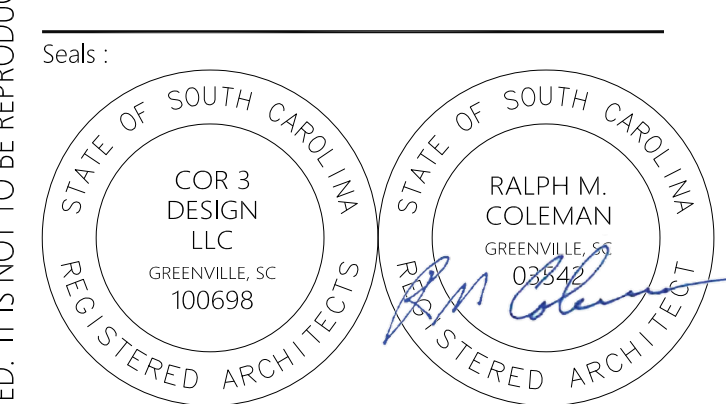

Revisions:
A 10.16.2024 Issue For Permit
C 03.20.2025 100% Issue For Hilton
D 09.08.2025 Client Comments

Project Number : 23112
Phase : CD
Date : 04.22.2024
Drawn By :
Checked By :
Sheet Number:

THIS DRAWING IS THE PROPERTY OF COR3 DESIGN, LLC AND IS COPY RIGHT PROTECTED. IT IS NOT TO BE REPRODUCED OR COPIED IN WHOLE OR IN PART. IT IS ONLY TO BE USED FOR THE PROJECT AND SITE SPECIFICALLY IDENTIFIED HEREIN AND IS NOT TO BE USED FOR ANY OTHER PROJECT. IT IS TO BE RETURNED UPON REQUEST.

Sheet Title:
A-405
ENLARGED PLANS &
ELEVATIONS-KING ONE BEDROOM
SUITE-ACCESSIBLE

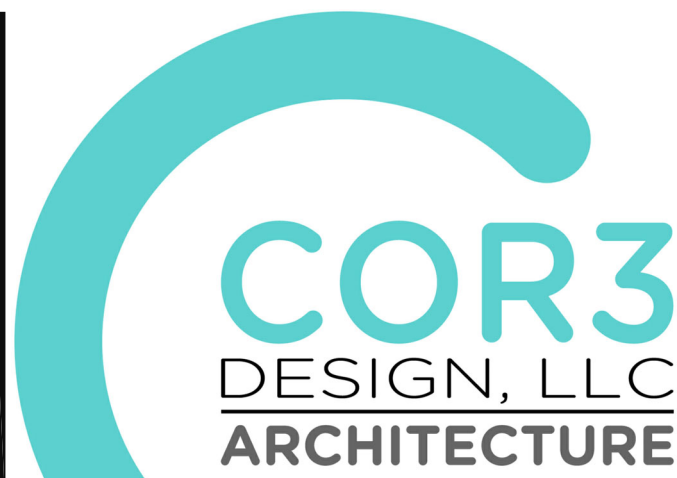
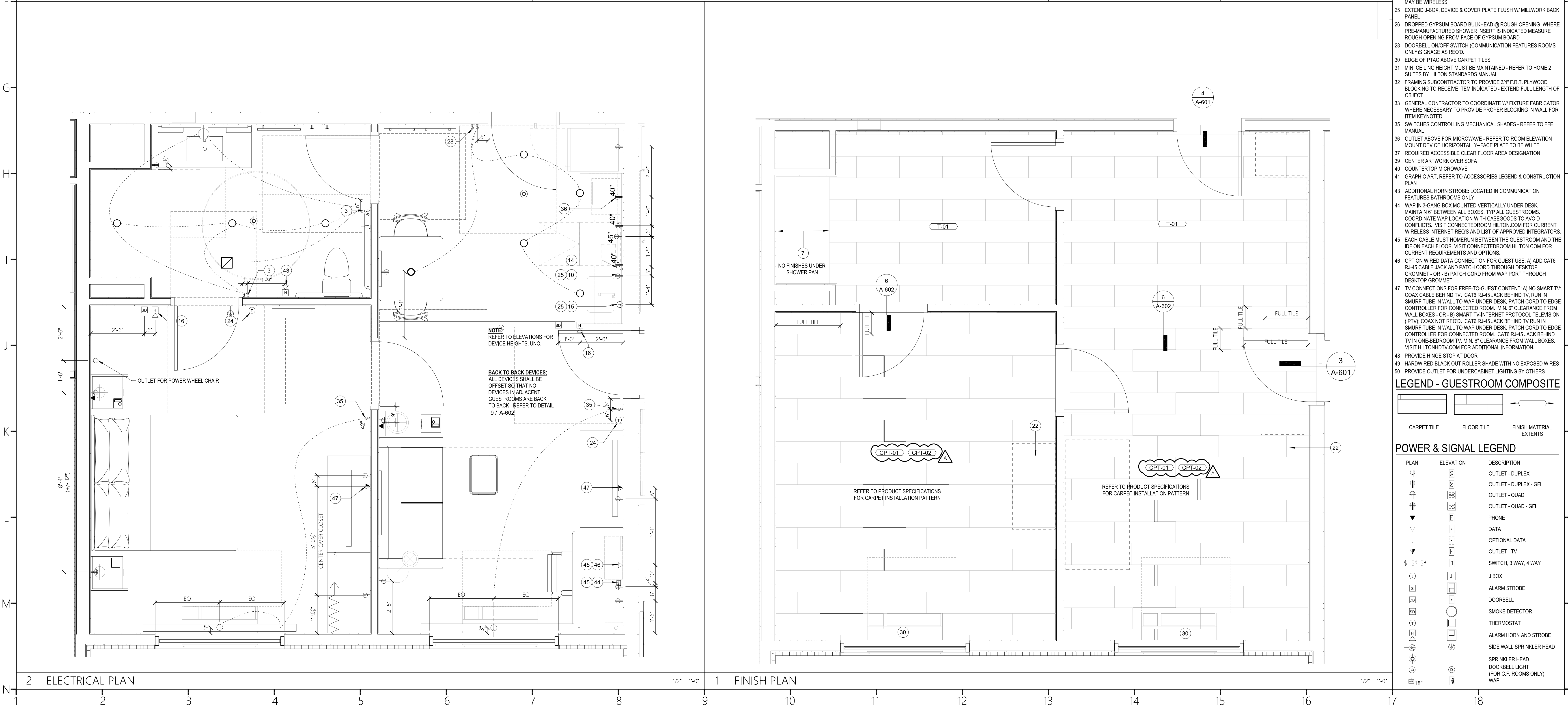
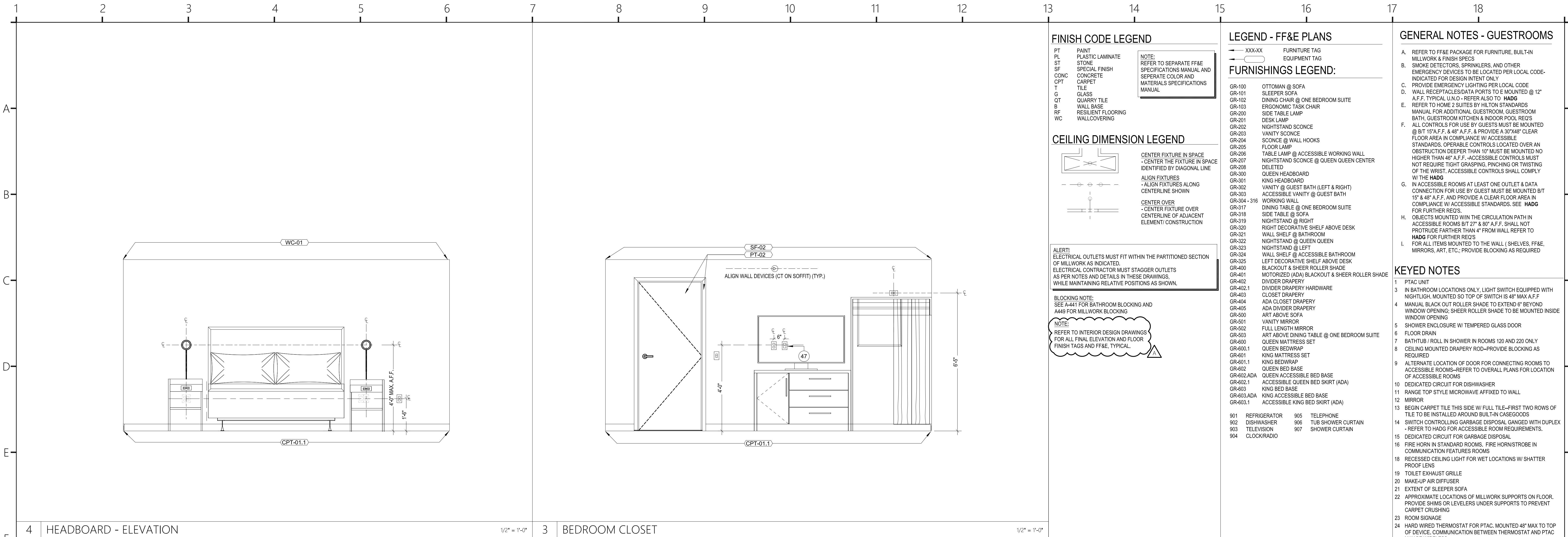

COR3 Design, LLC

Commercial, Office, Retail, Restaurant, Real Estate Development

125 Rhett Street
Suite 101
Greenville, SC 29601

Phone: 864.451.5288

Fax: 864.990.3085

www.cor3design.com

Consultants:

STRUCTURAL

Taylor and Viola Structural Engineers
PO Box 2616
Hickory, NC 28603
828.328.6331

PLUMBING

LWI Consulting Engineers
870 Cleveland St. STE 1D
Greenville, SC 29601
864.271.6535

MECHANICAL

LWI Consulting Engineers
870 Cleveland St. STE 1D
Greenville, SC 29601
864.271.6535

ELECTRICAL

Matix Engineering, INC
912 S Pine Street
Spartanburg, SC 29302
864.583.6274

Project Title:

HOME 2 SUITES
GREENWOOD SC
475 HOSPITALITY BLVD,
GREENWOOD, SC 29649

Client Logo:



Seals:

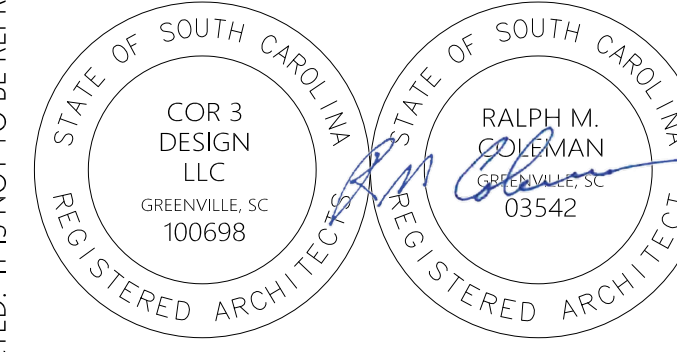

Revisions:

A 10.16.2024 Issue For Permit
03.20.2025 100% Issue For Hilton

Project Number:

23112

Phase:

CD

Date:

04.22.2024

Drawn By:

-

Checked By:

-

Sheet Number:

A-406

Sheet Title:

ENLARGED PLANS &
ELEVATIONS-KING ONE BEDROOM
SUITE-ACCESSIBLE

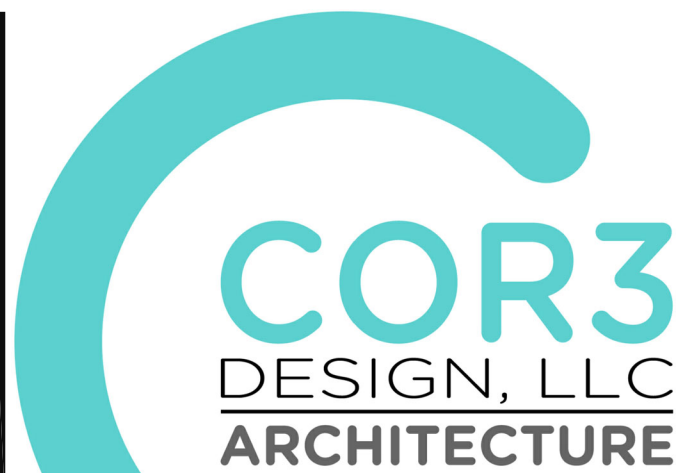
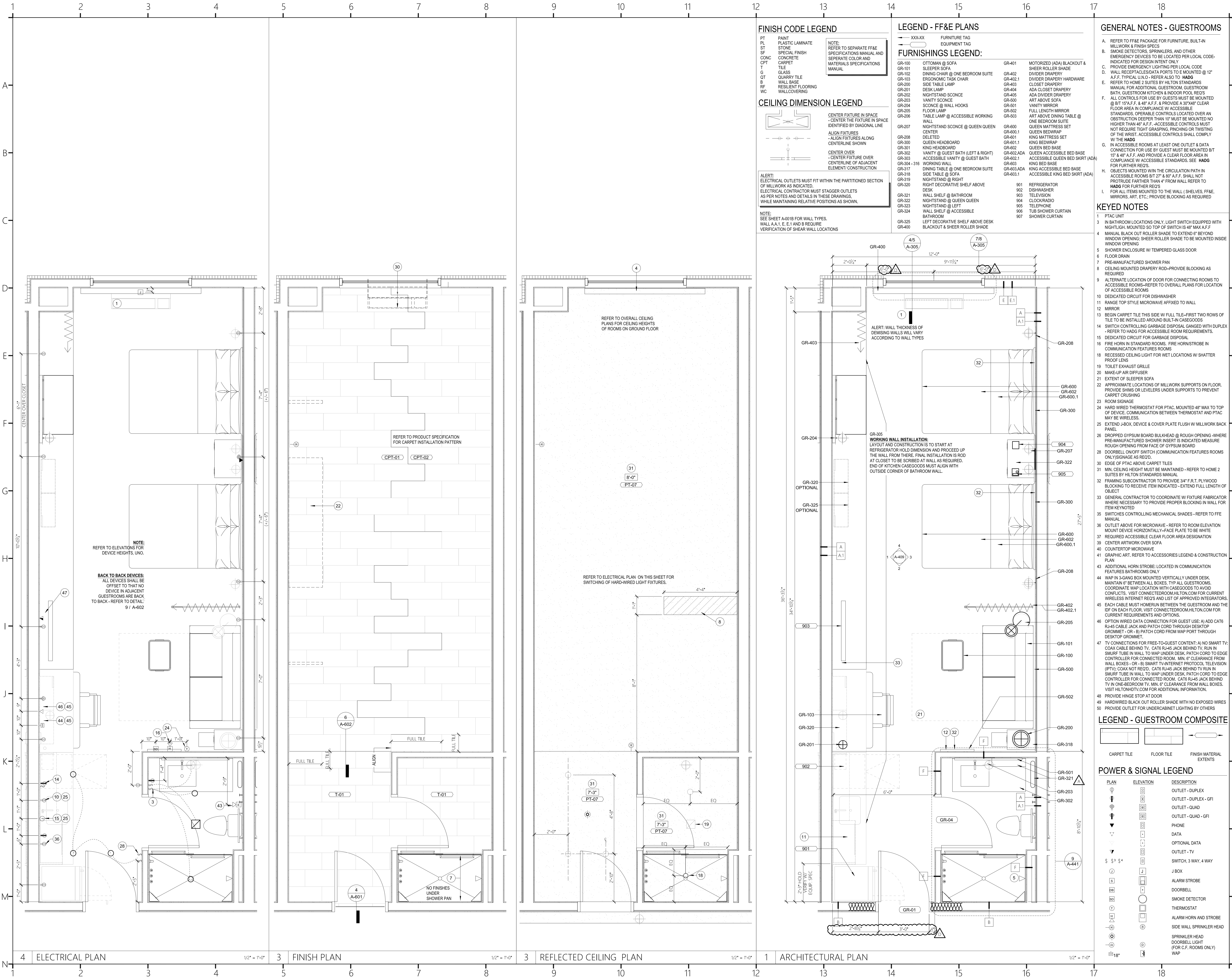

COR3 Design, LLC

Commercial, Office, Retail, Restaurant, Real Estate Development

125 Rhett Street
Suite 101
Greenville, SC 29601

Phone: 864.451.5288
Fax: 864.990.3085

www.cor3design.com

Consultants:
STRUCTURAL
Taylor and Viola Structural Engineers
PO Box 2616
Hickory, NC 28603
828.328.6331

PLUMBING
LWI Consulting Engineers
870 Cleveland St, STE 1D
Greenville, SC 29601
864.271.6535

MECHANICAL
LWI Consulting Engineers
870 Cleveland St, STE 1D
Greenville, SC 29601
864.271.6535

ELECTRICAL
Matix Engineering, INC
912 S Pine Street
Spartanburg, SC 29302
864.583.6274

Project Title:
**HOME 2 SUITES
GREENWOOD SC**
475 HOSPITALITY BLVD,
GREENWOOD, SC 29649

Client Logo:

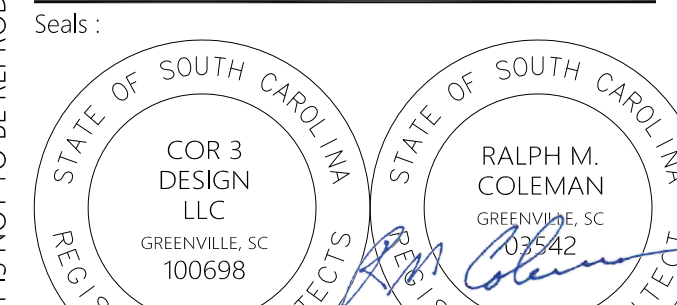

Revisions:
A 10.16.2024 Issue For Permit
C 03.20.2025 100% Issue For Hilton
D 09.08.2025 Client Comments

Project Number:
23112
Phase:
C/D
Date:
04.22.2024
Drawn By:
-

Checked By:
-

Sheet Number:

A-407

Sheet Title:
**ENLARGED PLANS-QUEEN QUEEN
STUDIO SUITE**

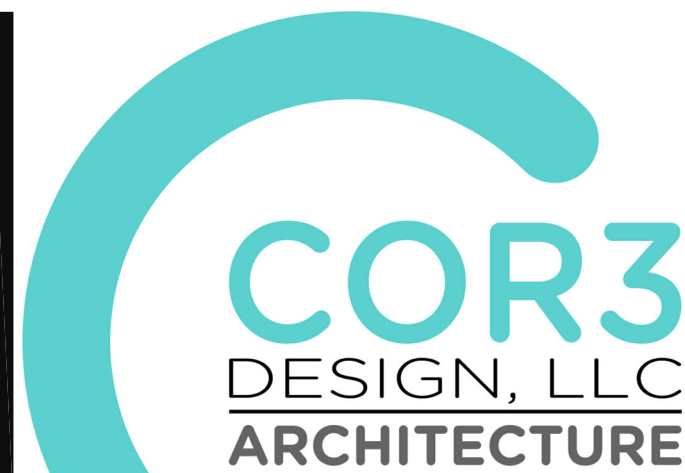
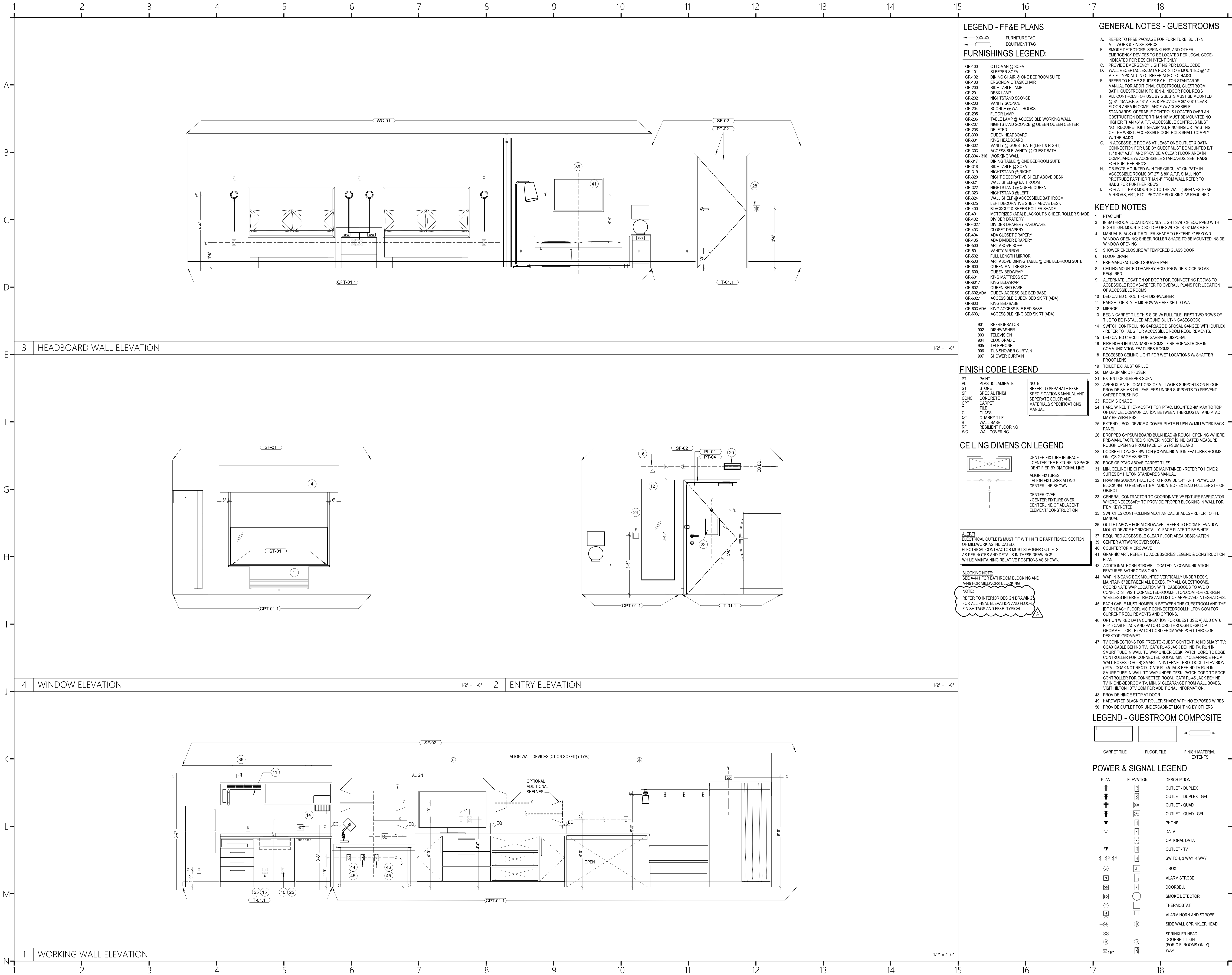

COR3 Design, LLC
Commercial, Office, Retail, Restaurant, Real Estate Development

125 Rhett Street
Suite 101
Greenville, SC 29601

Phone: 864.451.5288

Fax: 864.990.3085

www.cor3design.com

Consultants:

STRUCTURAL

Taylor and Viola Structural Engineers
PO Box 2616
Hickory, NC 28603
828.328.6331

PLUMBING

LWI Consulting Engineers
870 Cleveland St, STE 1D
Greenville, SC 29601
864.271.6535

MECHANICAL

LWI Consulting Engineers
870 Cleveland St, STE 1D
Greenville, SC 29601
864.271.6535

ELECTRICAL

Mattr Engineering, INC
912 S Pine Street
Spartanburg, SC 29302
864.583.6274

Project Title:

**HOME 2 SUITES
GREENWOOD SC**
475 HOSPITALITY BLVD,
GREENWOOD, SC 29649

Client Logo:



Seals:

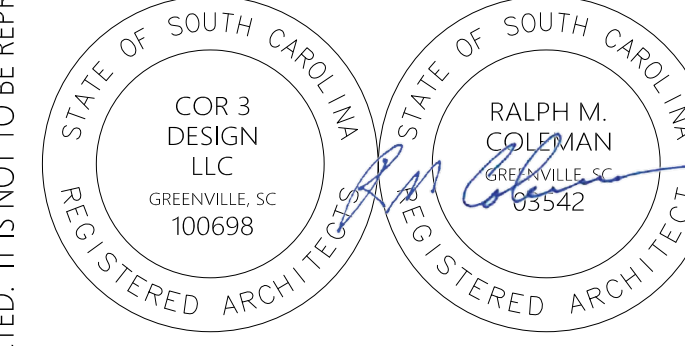

Revisions:

A 10.16.2024 Issue For Permit
03.20.2025 100% Issue For Hilton

Project Number:

23112

Phase:

CD

Date:

04.22.2024

Drawn By:

-

Checked By:

-

Sheet Number:

A-408
Sheet Title:
ELEVATIONS - QUEEN QUEEN
STUDIO SUITE

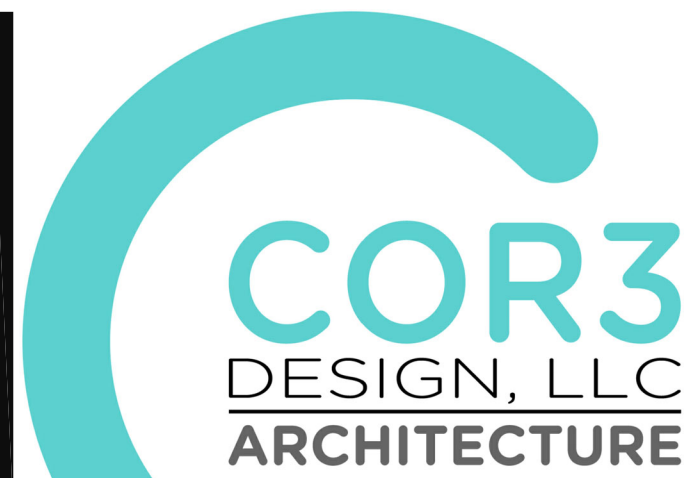
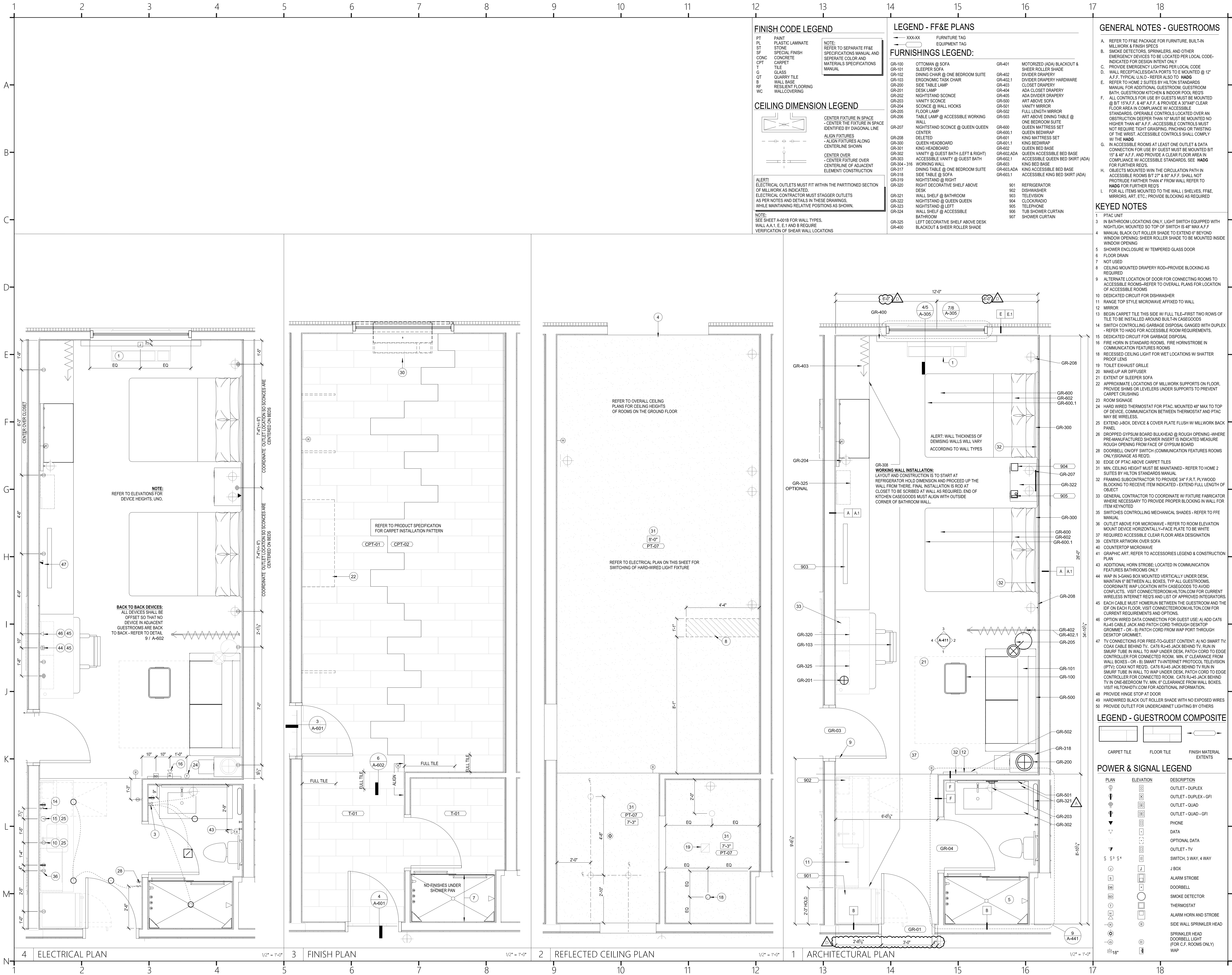

COR3 Design, LLC
Commercial, Office, Retail, Restaurant, Real Estate Development

125 Rhett Street
Suite 101
Greenville, SC 29601

Phone: 864.451.5288
Fax: 864.990.3085
www.cor3design.com

Consultants:
STRUCTURAL
Taylor and Viola Structural Engineers
PO Box 2616
Hickory, NC 28603
828.328.6331
PLUMBING
LWI Consulting Engineers
870 Cleveland St, STE 1D
Greenville, SC 29601
864.271.6535
MECHANICAL
LWI Consulting Engineers
870 Cleveland St, STE 1D
Greenville, SC 29601
864.271.6535
ELECTRICAL
Matrix Engineering, INC
912 S Pine Street
Spartanburg, SC 29302
864.583.6274

Project Title:
HOME 2 SUITES
GREENWOOD SC
475 HOSPITALITY BLVD,
GREENWOOD, SC 29649

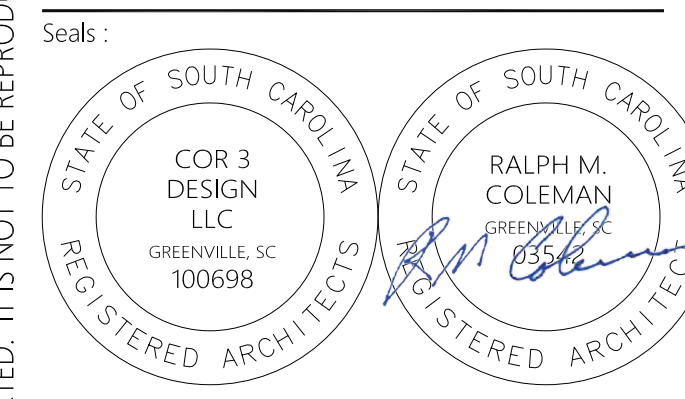

Revisions:
A 10.16.2024 Issue For Permit
C 03.20.2025 100% Issue For Hilton
D 09.08.2025 Client Comments

Project Number:
23112
Phase:
CD
Date:
04.22.2024
Drawn By:
-
Checked By:
-

Sheet Number:
A-409
Sheet Title:
ENLARGED PLANS-QQ SUITE
CONNECTOR

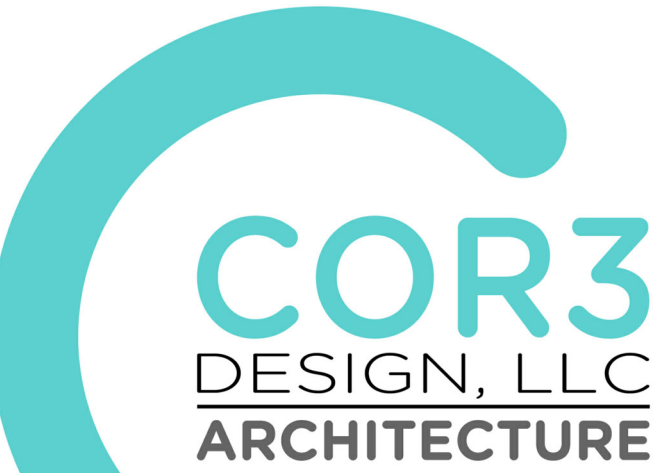
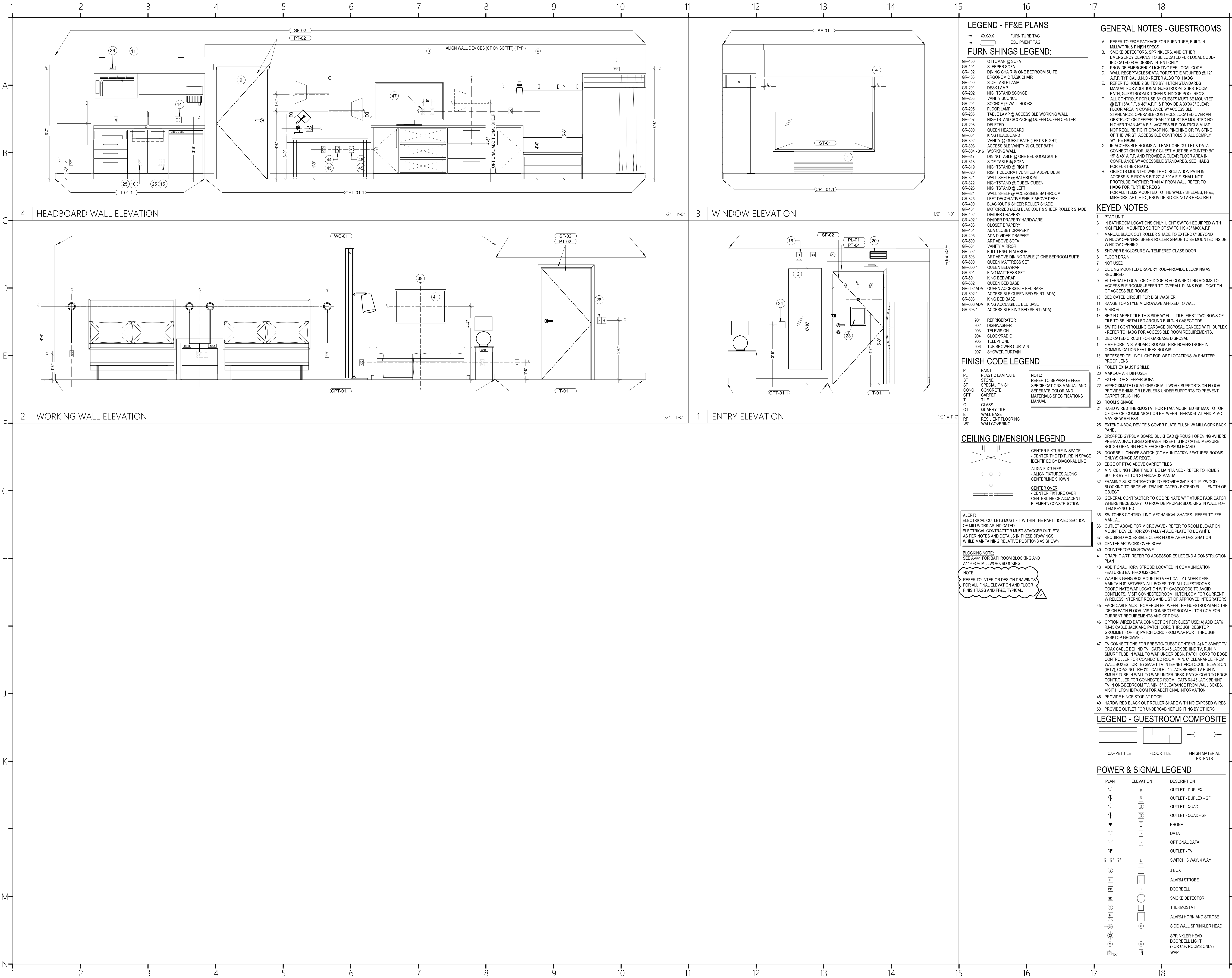

COR3 Design, LLC
Commercial, Office, Retail, Restaurant, Real Estate Development

125 Rhett Street
Suite 101
Greenville, SC 29601

Phone: 864.451.5288
Fax: 864.990.3085
www.cor3design.com

Consultants:
STRUCTURAL
Taylor and Viola Structural Engineers
PO Box 2616
Hickory, NC 28603
828.328.6331

PLUMBING
LWI Consulting Engineers
870 Cleveland St. STE 1D
Greenville, SC 29601
864.271.6535

MECHANICAL
LWI Consulting Engineers
870 Cleveland St. STE 1D
Greenville, SC 29601
864.271.6535

ELECTRICAL
Matrx Engineering, INC.
912 S Pine Street
Spartanburg, SC 29302
864.583.6274

Project Title:
**HOME 2 SUITES
GREENWOOD SC**
475 HOSPITALITY BLVD,
GREENWOOD, SC 29649

Client Logo:



Revisions:
A 10.16.2024 Issue For Permit
03.20.2025 100% Issue For Hilton

Project Number :
23112
Phase :
CD
Date :
04.22.2024
Drawn By :
-
Checked By :
-

Sheet Number:

A-410
Sheet Title :
ELEVATIONS - QUEEN QUEEN SUITE
CONNECTOR

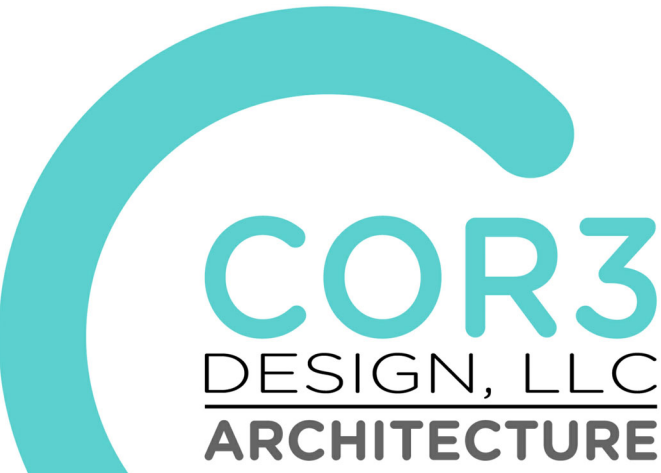
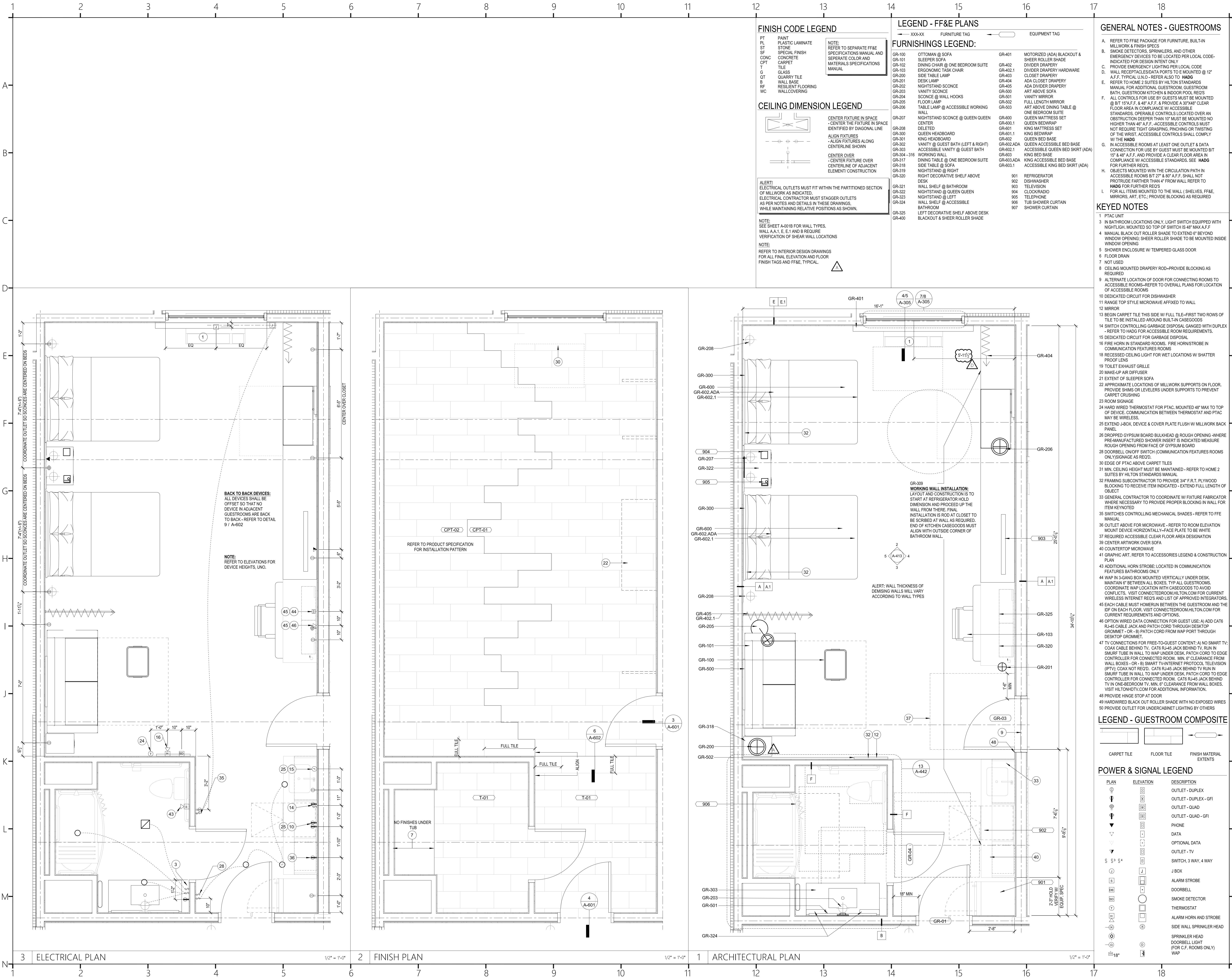

COR3 Design, LLC
Commercial, Office, Retail, Restaurant, Real Estate Development

125 Rhett Street
Suite 101
Greenville, SC 29601

Phone: 864.451.5288
Fax: 864.990.3085
www.cor3design.com

Consultants:
STRUCTURAL
Taylor and Viola Structural Engineers
PO Box 2616
Hickory, NC 28603
828.328.6331
PLUMBING
LWI Consulting Engineers
870 Cleveland St, STE 1D
Greenville, SC 29601
864.271.6535
MECHANICAL
LWI Consulting Engineers
870 Cleveland St, STE 1D
Greenville, SC 29601
864.271.6535
ELECTRICAL
Matrix Engineering, INC
912 S Pine Street
Spartanburg, SC 29302
864.583.6274

Project Title:
**HOME 2 SUITES
GREENWOOD SC**
475 HOSPITALITY BLVD,
GREENWOOD, SC 29649

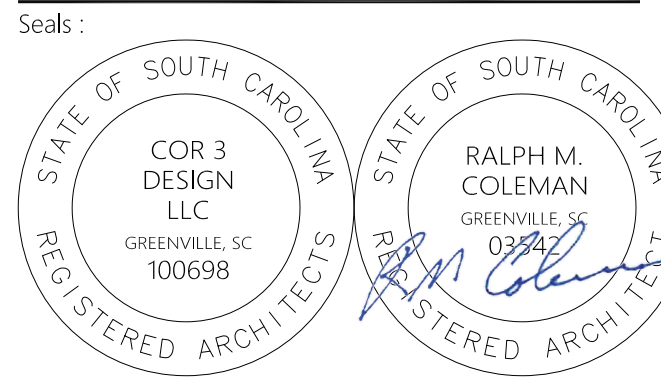

Revisions:
A 10.16.2024 Issue For Permit
C 03.20.2025 100% Issue For Hilton
D 09.08.2025 Client Comments

Project Number :
23112
Phase :
CD
Date :
04.22.2024
Drawn By:
Checked By:
Sheet Number:

A-411
Sheet Title :
ENLARGED PLANS - QQ STUDIO
ACCESSIBLE

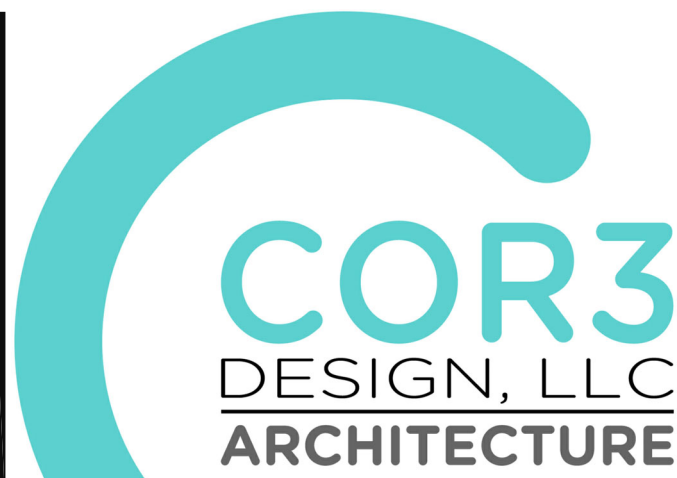
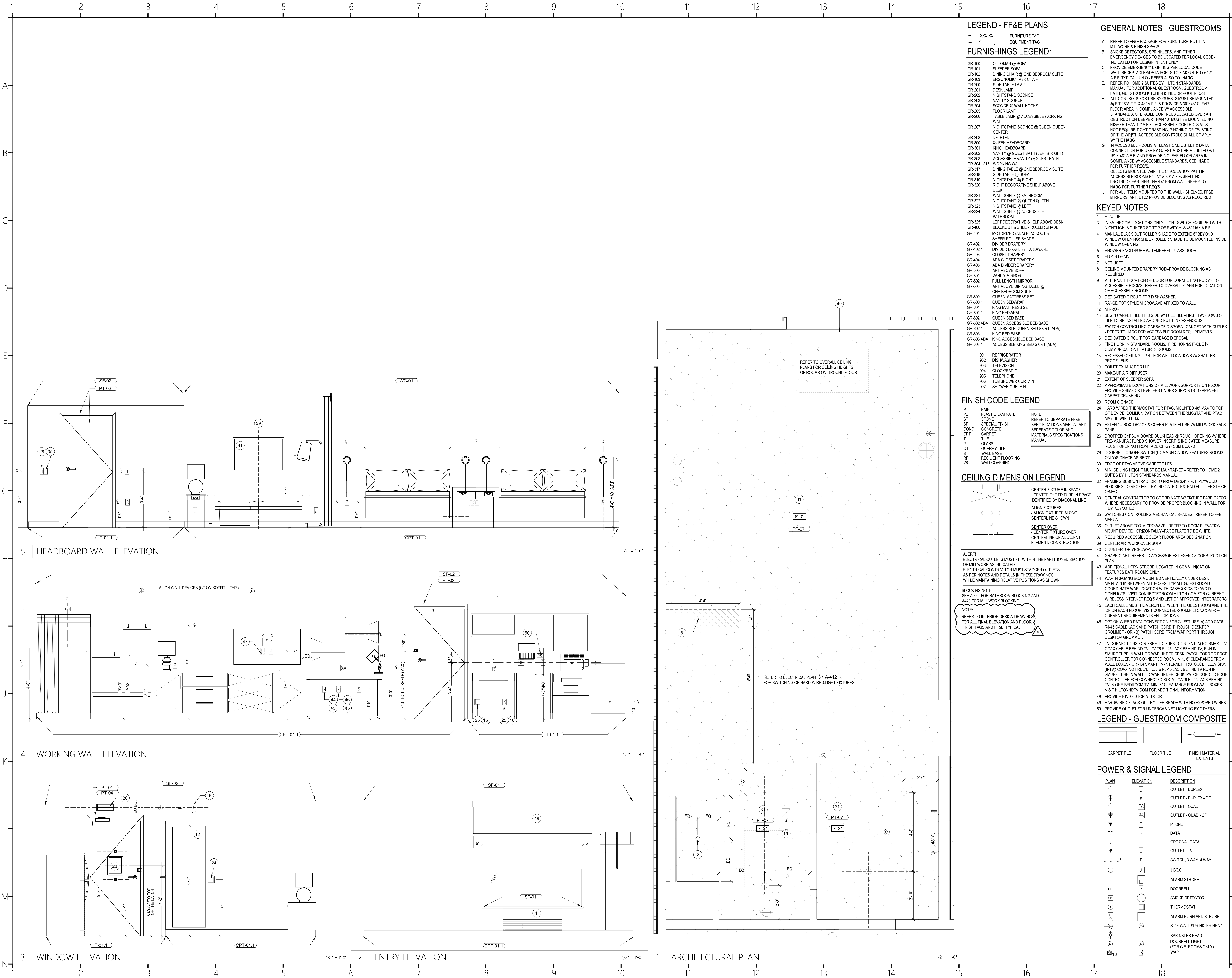

COR3 Design, LLC
Commercial, Office, Retail, Restaurant, Real Estate Development

125 Rhett Street
Suite 101
Greenville, SC 29601

Phone: 864.451.5288

Fax: 864.990.3085

www.cor3design.com

Consultants:

STRUCTURAL

Taylor and Viola Structural Engineers
PO Box 2616
Hickory, NC 28603
828.328.6331

PLUMBING

LWI Consulting Engineers
870 Cleveland St, STE 1D
Greenville, SC 29601
864.271.6535

MECHANICAL

LWI Consulting Engineers
870 Cleveland St, STE 1D
Greenville, SC 29601
864.271.6535

ELECTRICAL

Matix Engineering, INC
912 S Pine Street
Spartanburg, SC 29302
864.583.6274

Project Title:

**HOME 2 SUITES
GREENWOOD SC**
475 HOSPITALITY BLVD,
GREENWOOD, SC 29649

Client Logo:



Seals:

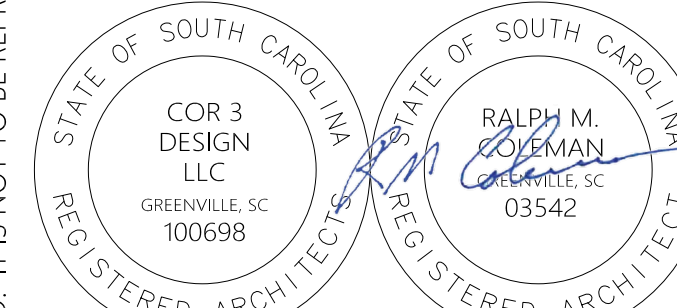

Revisions:

A 10.16.2024 Issue For Permit
03.20.2025 100% Issue For Hilton

Project Number:

23112

Phase:

CD

Date:

04.22.2024

Drawn By:

-

Checked By:

-

Sheet Number:

A-412

Sheet Title:

ENLARGED PLANS & ELEVATIONS-
QQ STUDIO ACCESSIBLE

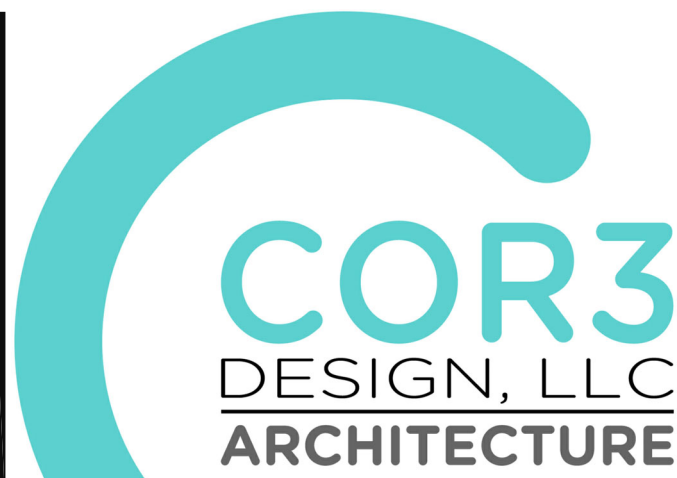
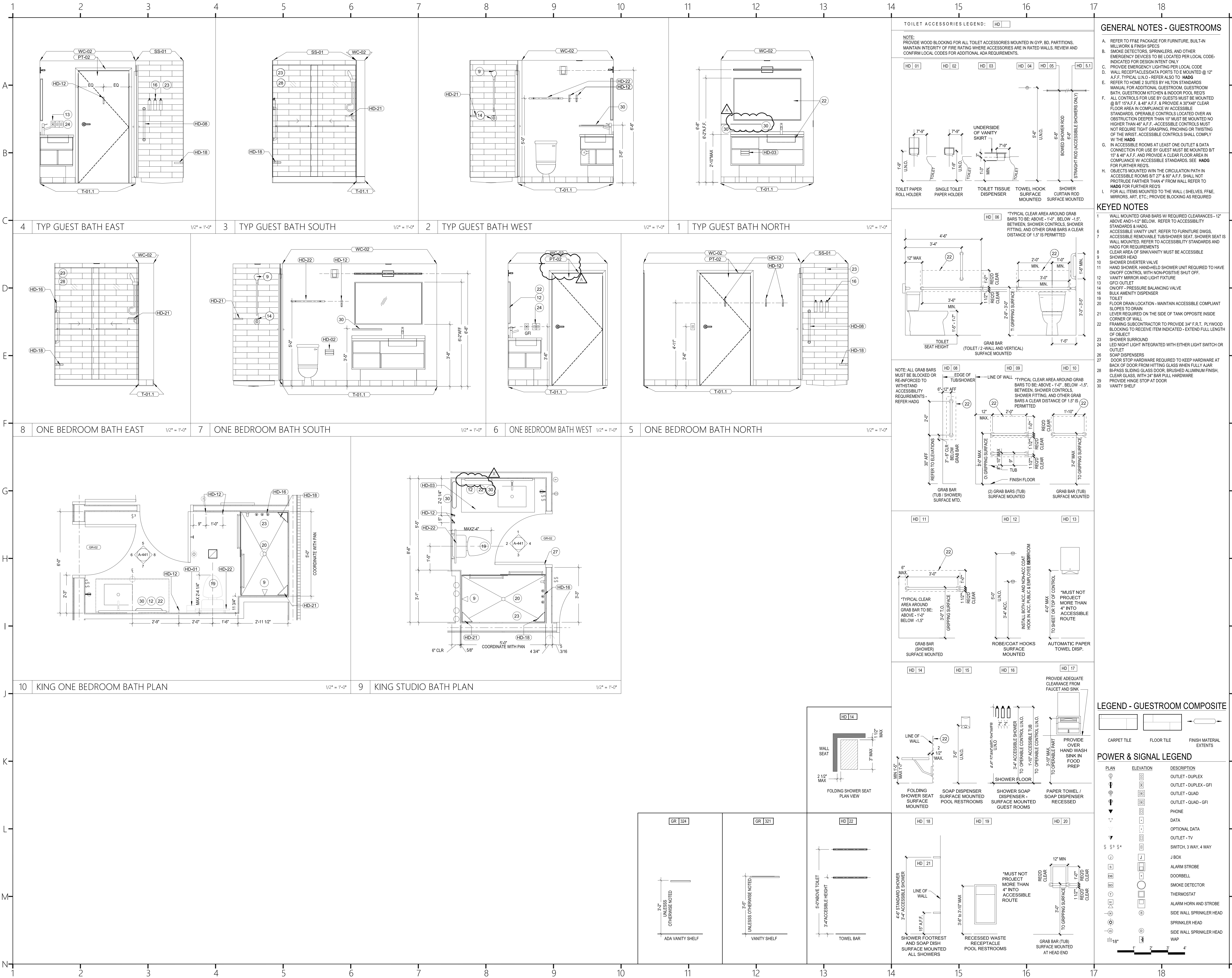

COR3 Design, LLC
Commercial, Office, Retail, Restaurant, Real Estate Development

125 Rhett Street
Suite 101
Greenville, SC 29601

Phone: 864.451.5288

Fax: 864.990.3085

www.cor3design.com

Consultants:

STRUCTURAL

Taylor and Viola Structural Engineers
PO Box 2616
Hickory, NC 28603
828.328.6331

PLUMBING

LWI Consulting Engineers
870 Cleveland St. STE 1D
Greenville, SC 29601
864.271.6535

MECHANICAL

LWI Consulting Engineers
870 Cleveland St. STE 1D
Greenville, SC 29601
864.271.6535

ELECTRICAL

Matrix Engineering, INC
912 S Pine Street
Spartanburg, SC 29302
864.583.6274

Project Title:

**HOME 2 SUITES
GREENWOOD SC**
475 HOSPITALITY BLVD,
GREENWOOD, SC 29649

Client Logo:



Seals:

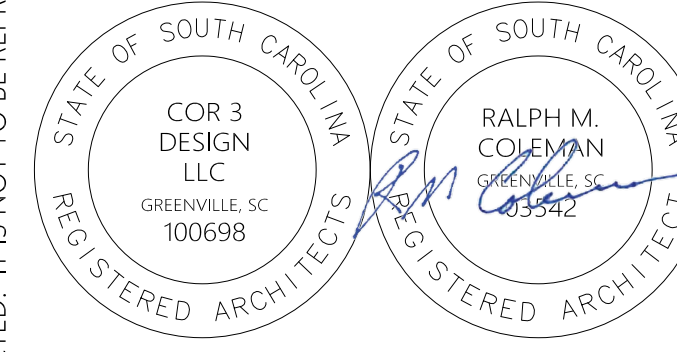

Revisions:

A 10.16.2024 Issue For Permit
03.20.2025 100% Issue For Hilton

Project Number:

23112

Phase:

CD

Date:

04.22.2024

Drawn By:

Checked By:

Sheet Number:

A-441

Sheet Title:
**ENLARGED BATH PLANS AND
ELEVATIONS - TYPICAL GUESTROOM
BATHROOMS**

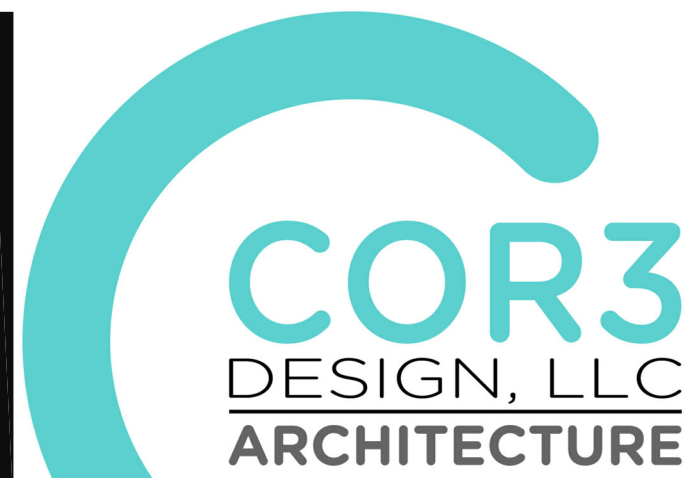
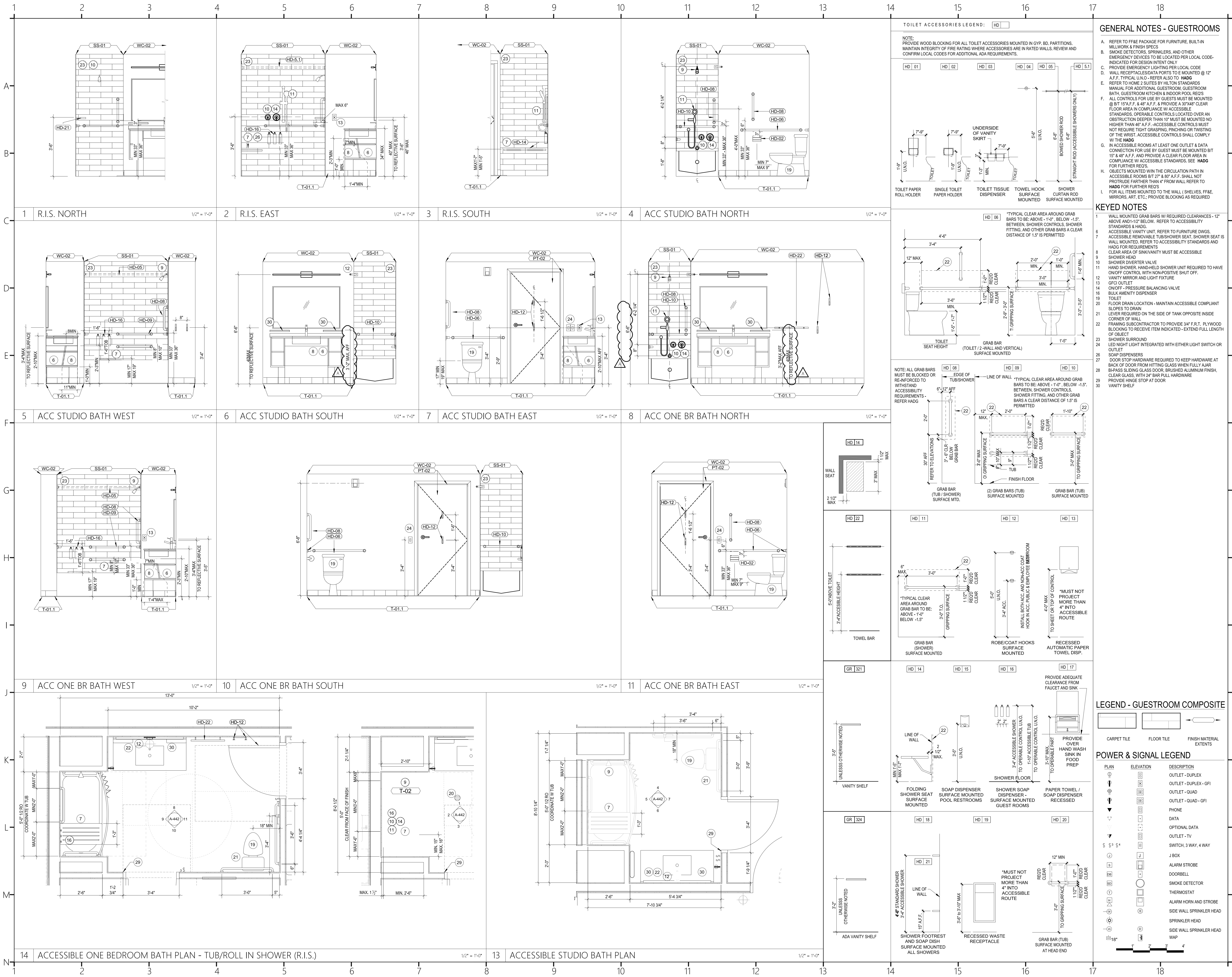

COR3 Design, LLC
Commercial, Office, Retail, Restaurant, Real Estate Development

125 Rhett Street
Suite 101
Greenville, SC 29601

Phone: 864.451.5288
Fax: 864.990.3085
www.cor3design.com

Consultants:
STRUCTURAL
Taylor and Viola Structural Engineers
PO Box 2616
Hickory, NC 28603
828.328.6331
PLUMBING
LWI Consulting Engineers
870 Cleveland St. STE 1D
Greenville, SC 29601
864.271.6535
MECHANICAL
LWI Consulting Engineers
870 Cleveland St. STE 1D
Greenville, SC 29601
864.271.6535
ELECTRICAL
Matrix Engineering, INC
912 S Pine Street
Spartanburg, SC 29302
864.583.6274

Project Title:
**HOME 2 SUITES
GREENWOOD SC**
475 HOSPITALITY BLVD,
GREENWOOD, SC 29649

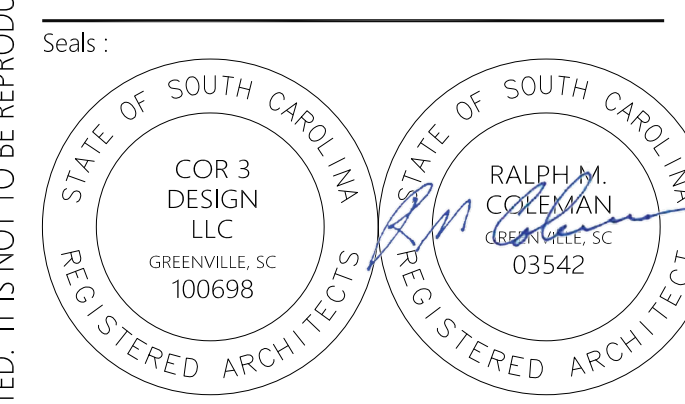

Revisions:
10.16.2024 Issue For Permit
03.20.2025 100% Issue For Hilton

Project Number:
23112
Phase:
C.D.
Date:
04.22.2024
Drawn By:
Checked By:
Sheet Number:
A-442
Sheet Title:
ENLARGED BATH PLANS &
ELEVATIONS-ACCESSIBLE
GUESTROOM BATHROOMS

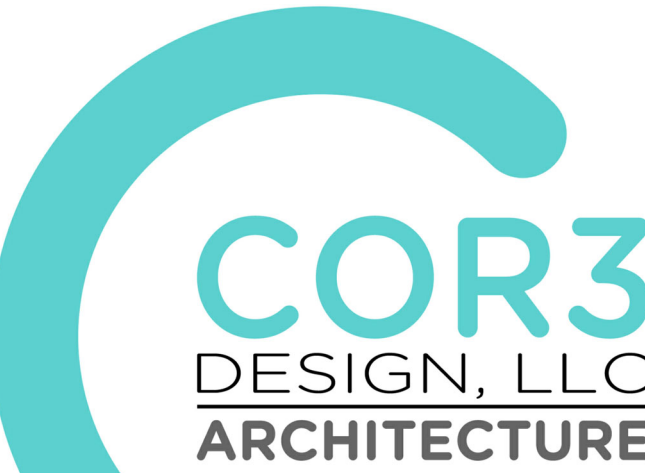
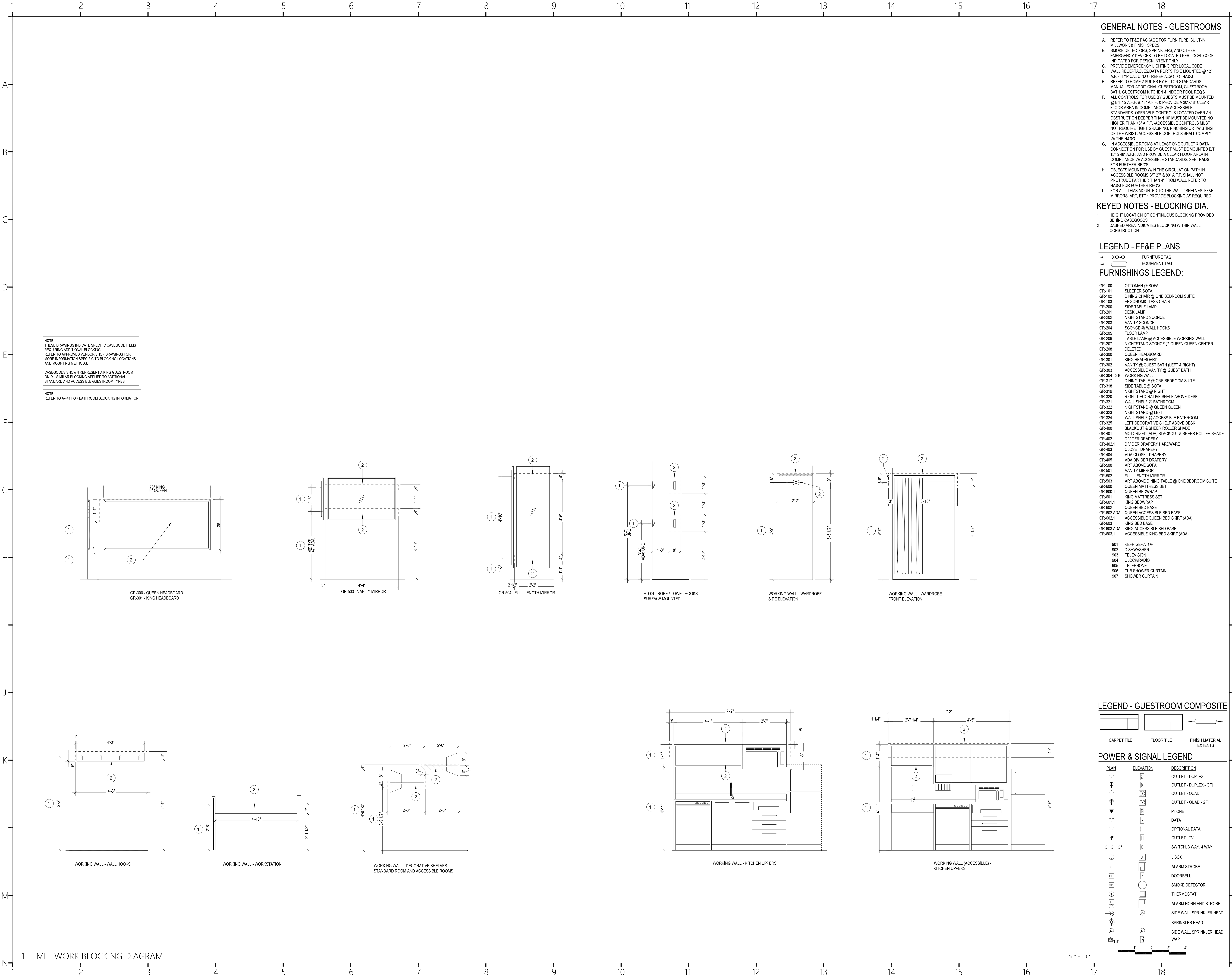

COR3 Design, LLC

Commercial, Office, Retail, Restaurant, Real Estate Development

125 Rhett Street
Suite 101
Greenville, SC 29601

Phone: 864.451.5288

Fax: 864.990.3085

www.cor3design.com

Consultants:

STRUCTURAL

Taylor and Viola Structural Engineers

PO Box 2616

Hickory, NC 28603

828.328.6331

PLUMBING

LWI Consulting Engineers

870 Cleveland St, STE 1D

Greenville, SC 29601

864.271.6535

MECHANICAL

LWI Consulting Engineers

870 Cleveland St, STE 1D

Greenville, SC 29601

864.271.6535

ELECTRICAL

Matrix Engineering, INC

912 S Pine Street

Spartanburg, SC 29302

864.583.6274

Project Title:

HOME 2 SUITES

GREENWOOD SC

475 HOSPITALITY BLVD,

GREENWOOD, SC 29649

Client Logo:



Seals:

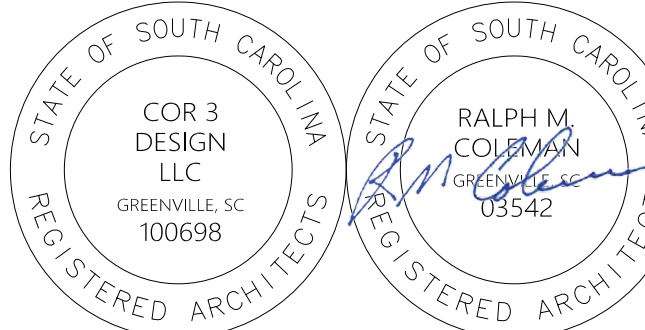

Revisions:

10.16.2024 Issue For Permit

A 03.20.2025 100% Issue For Hilton

Project Number:

23112

Phase:

CD

Date:

04.22.2024

Drawn By:

-

Checked By:

-

Sheet Number:

A-449

Sheet Title:

GUESTROOM BLOCKING DIAGRAMS

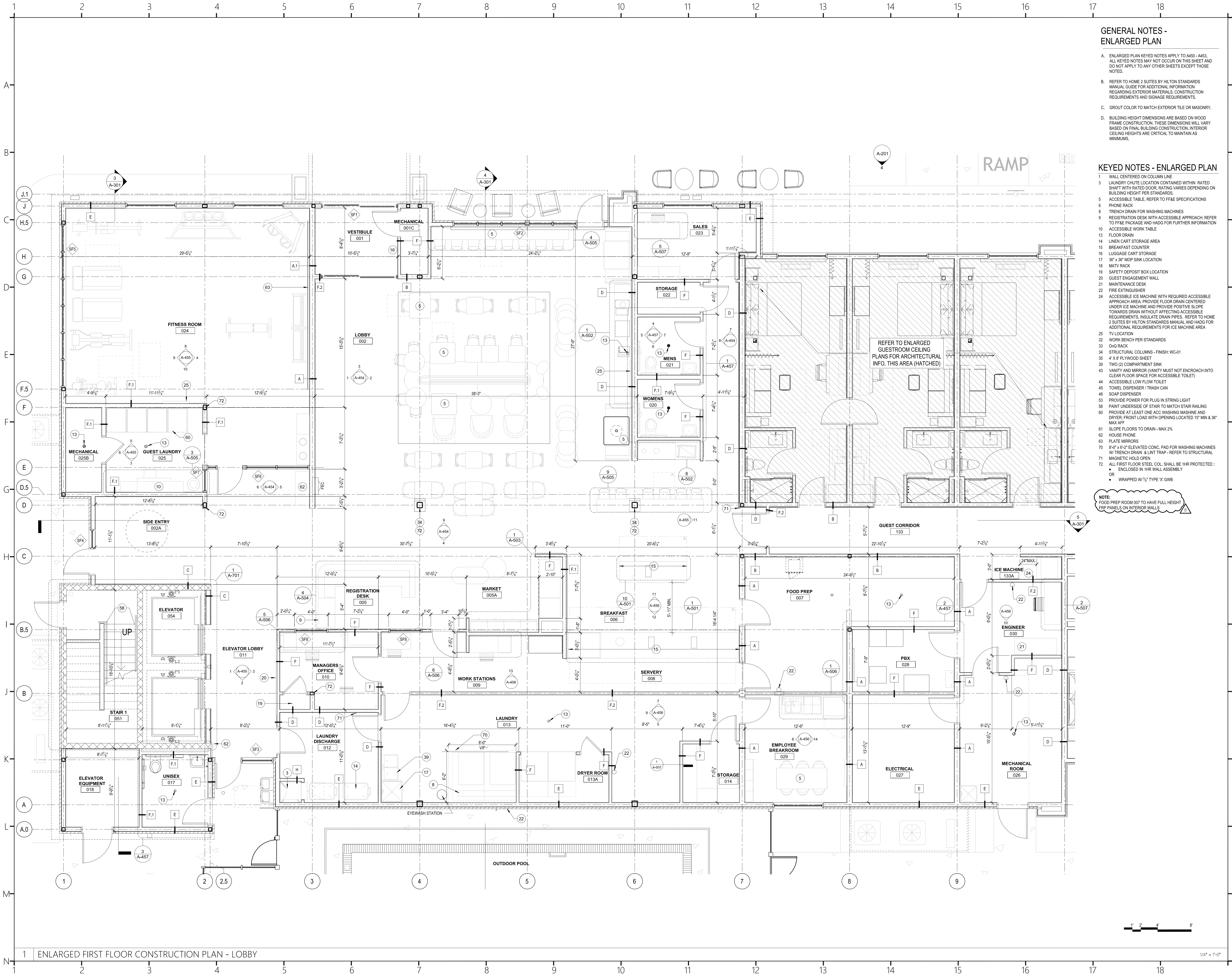

GENERAL NOTES - ENLARGED PLAN

A. ENLARGED PLAN KEYED NOTES APPLY TO A450 - A453. ALL KEYED NOTES MAY NOT OCCUR ON THIS SHEET AND DO NOT APPLY TO ANY OTHER SHEETS EXCEPT THOSE NOTED.

B. REFER TO HOME 2 SUITES BY HILTON STANDARDS MANUAL GUIDE FOR ADDITIONAL INFORMATION REGARDING EXTERIOR MATERIALS, CONSTRUCTION REQUIREMENTS AND SIGNAGE REQUIREMENTS.

C. GROUT COLOR TO MATCH EXTERIOR TILE OR MASONRY.

D. BUILDING HEIGHT DIMENSIONS ARE BASED ON WOOD FRAME CONSTRUCTION. THESE DIMENSIONS WILL VARY BASED ON FINAL BUILDING CONSTRUCTION. INTERIOR CEILING HEIGHTS ARE CRITICAL TO MAINTAIN AS MINIMUMS.

KEYED NOTES - ENLARGED PLAN

1 WALL CENTERED ON COLUMN LINE

3 LAUNDRY CHUTE LOCATION CONTAINED WITHIN RATED SHAFT WITH RATED DOOR. RATING VARIES DEPENDING ON BUILDING HEIGHT PER STANDARDS.

5 ACCESSIBLE TABLE. REFER TO FF&E SPECIFICATIONS

6 PHONE RACK

8 TRENCH DRAIN FOR WASHING MACHINES

9 REGISTRATION DESK WITH ACCESSIBLE APPROACH. REFER TO FF&E PACKAGE AND HADG FOR FURTHER INFORMATION

10 ACCESSIBLE WORK TABLE

13 FLOOR DRAIN

14 LINEN CART STORAGE AREA

15 BREAKFAST COUNTER

16 LUGGAGE CART STORAGE

17 36" x 36" MOP SINK LOCATION

18 MATHY RACK

19 SAFETY DEPOSIT BOX LOCATION

20 GUEST ENGAGEMENT WALL

21 MAINTENANCE DESK

22 FIRE EXTINGUISHER

24 ACCESSIBLE ICE MACHINE WITH REQUIRED ACCESSIBLE APPROACH AREA. PROVIDE FLOOR DRAIN CENTERED UNDER ICE MACHINE AND PROVIDE POSITIVE SLOPE TOWARDS DRAIN WITHOUT AFFECTING ACCESSIBLE REQUIREMENTS, INSULATE DRAIN PIPES. REFER TO HOME 2 SUITES BY HILTON STANDARDS MANUAL AND HADG FOR ADDITIONAL REQUIREMENTS FOR ICE MACHINE AREA

25 TV LOCATION

32 WORK BENCH PER STANDARDS

33 ONQ RACK

34 STRUCTURAL COLUMNS - FINISH: WC-01

35 4" x 8" PLYWOOD SHEET

39 TWO (2) COMPARTMENT SINK

43 VANITY AND MIRROR (VANITY MUST NOT ENCLOSED INTO CLEAR FLOOR SPACE FOR ACCESSIBLE TOILET)

44 ACCESSIBLE LOW FLOW TOILET

45 TOWEL DISPENSER / TRASH CAN

46 SOAP DISPENSER

53 PROVIDE POWER FOR PLUG IN STRING LIGHT

58 PAINT UNDERSIDE OF STAIR TO MATCH STAIR RAILING

60 PROVIDE AT LEAST ONE ADD WASHING MACHINE AND DRYER. FRONT LOAD WITH OPENING LOCATED 12" MIN & 36" MAX AFF

61 SLOPE FLOORS TO DRAIN - MAX 2%

62 HOUSE PHONE

63 PLATE MIRRORS

70 8'-0" x 6'-2" ELEVATED CONC. PAD FOR WASHING MACHINES W/ TRENCH DRAIN & LINT TRAP - REFER TO STRUCTURAL

71 MAGNETIC HOLD OPEN

72 ALL FIRST FLOOR STEEL COL. SHALL BE 1HR PROTECTED :
• ENCLOSED IN 1HR WALL ASSEMBLY
OR
• WRAPPED W/ 3/4" TYPE 'X' GWB

NOTE:
FOOD PREP ROOM 007 TO HAVE FULL HEIGHT FRP PANELS ON INTERIOR WALLS

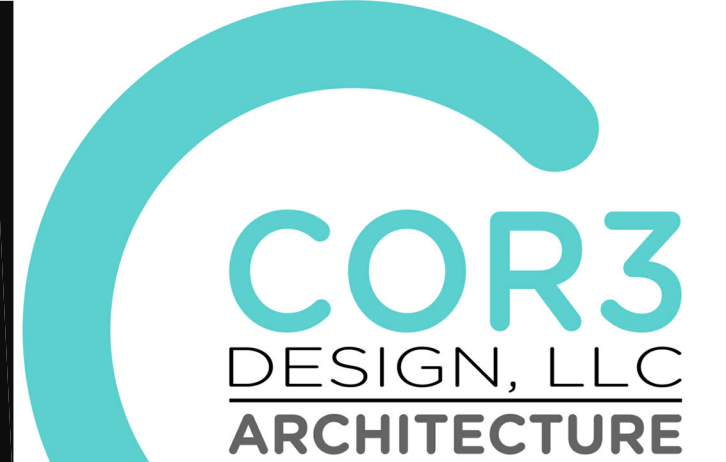

COR3 Design, LLC
Commercial, Office, Retail, Restaurant, Real Estate Development

125 Rhett Street
Suite 101
Greenville, SC 29601

Phone: 864.451.5288
Fax: 864.990.3085
www.cor3design.com

Consultants:

STRUCTURAL
Taylor and Viola Structural Engineers
PO Box 2616
Hickory, NC 28603
828.328.6331

PLUMBING
LWI Consulting Engineers
870 Cleveland St. STE 1D
Greenville, SC 29601
864.271.6535

MECHANICAL
LWI Consulting Engineers
870 Cleveland St. STE 1D
Greenville, SC 29601
864.271.6535

ELECTRICAL
Matrix Engineering, INC
912 S Pine Street
Spartanburg, SC 29302
864.583.6274

Project Title:

HOME 2 SUITES GREENWOOD SC
475 HOSPITALITY BLVD,
GREENWOOD, SC 29649



Seals:

STATE OF SOUTH CAROLINA
COR 3 DESIGN LLC
GREENVILLE, SC 100698
REGISTERED ARCHITECTS

STATE OF SOUTH CAROLINA
RALPH M. COLEMAN
GREENVILLE, SC
REGISTERED ARCHITECT

Revisions:

		Issue For Permit
A	10.16.2024	03.20.2025
B	06.11.2025	Owner Revisions/Corrections

Project Number : 23112
Phase : CD
Date : 04.22.2024
Drawn By :
Checked By :
Sheet Number:

A-450

Sheet Title :
ENLARGED CONSTRUCTION PLAN - LOBBY

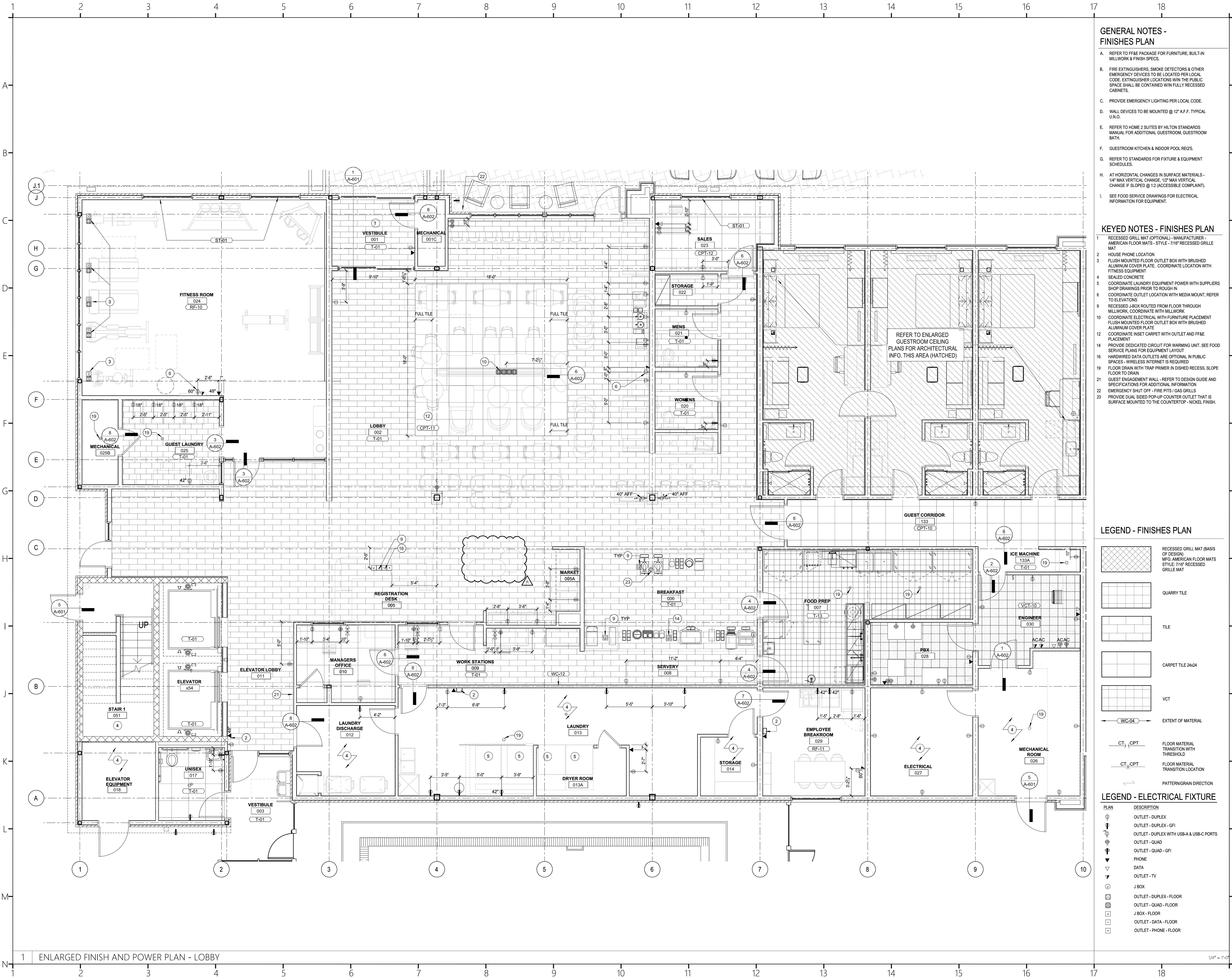

GENERAL NOTES - FINISHES PLAN

- A. REFER TO FF&E PACKAGE FOR FURNITURE, BUILT-IN MILLWORK & FINISH SPECS.
- B. FIRE EXTINGUISHERS, SMOKE DETECTORS & OTHER EMERGENCY DEVICES TO BE LOCATED PER LOCAL CODE. EXTINGUISHER LOCATIONS WITH THE PUBLIC SPACE SHALL BE CONTAINED WITH FULLY RECESSED CABINETS.
- C. PROVIDE EMERGENCY LIGHTING PER LOCAL CODE.
- D. WALL DEVICES TO BE MOUNTED @ 12" A.F.F. TYPICAL U.N.O.
- E. REFER TO HOME 2 SUITES BY HILTON STANDARDS MANUAL FOR ADDITIONAL GUESTROOM, GUESTROOM BATH.
- F. GUESTROOM KITCHEN & INDOOR POOL REQ'S.
- G. REFER TO STANDARDS FOR FIXTURE & EQUIPMENT SCHEDULES.
- H. AT HORIZONTAL CHANGES IN SURFACE MATERIALS - 1/4" MAX VERTICAL CHANGE, 1/2" MAX VERTICAL CHANGE IF SLOPED @ 1:2 (ACCESSIBLE COMPLAINT).
- I. SEE FOOD SERVICE DRAWINGS FOR ELECTRICAL INFORMATION FOR EQUIPMENT.

KEYED NOTES - FINISHES PLAN

- 1 RECESSED GRILL MAT (OPTIONAL) - MANUFACTURER - AMERICAN FLOOR MATS - STYLE - 7116 RECESSED GRILLE MAT
- 2 HOUSE PHONE LOCATION
- 3 FLUSH MOUNTED FLOOR OUTLET BOX WITH BRUSHED ALUMINUM COVER PLATE. COORDINATE LOCATION WITH FITNESS EQUIPMENT
- 4 SEALED CONCRETE
- 5 COORDINATE LAUNDRY EQUIPMENT POWER WITH SUPPLIERS SHOP DRAWINGS PRIOR TO ROUGH IN
- 6 COORDINATE OUTLET LOCATION WITH MEDIA MOUNT, REFER TO ELEVATIONS
- 9 RECESSED -BOX ROUTED FROM FLOOR THROUGH MILLWORK COORDINATE WITH MILLWORK
- 10 COORDINATE ELECTRICAL WITH FURNITURE PLACEMENT
- 11 FLUSH MOUNTED FLOOR OUTLET BOX WITH BRUSHED ALUMINUM COVER PLATE
- 12 COORDINATE INSET CARPET WITH OUTLET AND FF&E PLACEMENT
- 14 PROVIDE DEDICATED CIRCUIT FOR WARMING UNIT. SEE FOOD SERVICE PLANS FOR EQUIPMENT LAYOUT
- 16 HARDWIRED DATA OUTLETS ARE OPTIONAL IN PUBLIC SPACES - WIRELESS INTERNET IS REQUIRED
- 19 FLOOR DRAIN WITH TRAP PRIMER IN DISHED RECESS, SLOPE FLOOR TO DRAIN
- 21 GUEST ENGAGEMENT WALL - REFER TO DESIGN GUIDE AND SPECIFICATIONS FOR ADDITIONAL INFORMATION
- 22 EMERGENCY SHUT OFF - FIRE PITS / GAS GRILLS
- 23 PROVIDE DUAL SIZED POP-UP COUNTER OUTLET THAT IS SURFACE MOUNTED TO THE COUNTERTOP - NICKEL FINISH.

LEGEND - FINISHES PLAN

- RECESSED GRILL MAT (BASIS OF DESIGN) MFG. AMERICAN FLOOR MATS STYLE: 7116 RECESSED GRILLE MAT
- QUARRY TILE
- TILE
- CARPET TILE 24/24
- VCT
- EXTENT OF MATERIAL
- FLOOR MATERIAL TRANSITION WITH THRESHOLD
- FLOOR MATERIAL TRANSITION LOCATION
- PATTERN/GRAIN DIRECTION

LEGEND - ELECTRICAL FIXTURE

- | PLAN | DESCRIPTION |
|------|--|
| ⊕ | OUTLET - DUPLEX |
| ⊕ | OUTLET - DUPLEX - GFI |
| ⊕ | OUTLET - DUPLEX WITH USB-A & USB-C PORTS |
| ⊕ | OUTLET - QUAD |
| ⊕ | OUTLET - QUAD - GFI |
| ⊕ | PHONE |
| ⊕ | DATA |
| ⊕ | OUTLET - TV |
| ⊕ | J BOX |
| ⊕ | OUTLET - DUPLEX - FLOOR |
| ⊕ | OUTLET - QUAD - FLOOR |
| ⊕ | J BOX - FLOOR |
| ⊕ | OUTLET - DATA - FLOOR |
| ⊕ | OUTLET - PHONE - FLOOR |

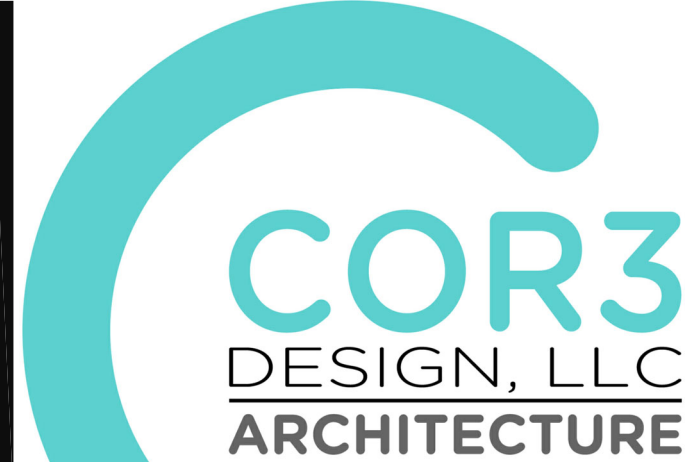

COR3 Design, LLC

Commercial, Office, Retail, Restaurant, Real Estate Development

125 Rhett Street
Suite 101
Greenville, SC 29601

Phone: 864.451.5288
Fax: 864.990.3085
www.cor3design.com

- Consultants:
- STRUCTURAL**
Taylor and Viola Structural Engineers
PO Box 2616
Hickory, NC 28603
828.271.6535
 - PLUMBING**
LWI Consulting Engineers
870 Cleveland St. STE 1D
Greenville, SC 29601
864.271.6535
 - MECHANICAL**
LWI Consulting Engineers
870 Cleveland St. STE 1D
Greenville, SC 29601
864.271.6535
 - ELECTRICAL**
Matrix Engineering, INC
912 S Pine Street
Spartanburg, SC 29302
864.583.6274

Project Title:
**HOME 2 SUITES
GREENWOOD SC**
475 HOSPITALITY BLVD,
GREENWOOD, SC 29649

Client Logo:



Revisions:
A 10.16.2024 Issue For Permit
03.20.2025 100% Issue For Hilton

Project Number:
23112
Phase:
CD
Date:
04.22.2024
Drawn By:
-
Checked By:
-

Sheet Number:
A-451
Sheet Title:
ENLARGED FINISH AND POWER PLAN
- LOBBY

1/4" = 1'-0"

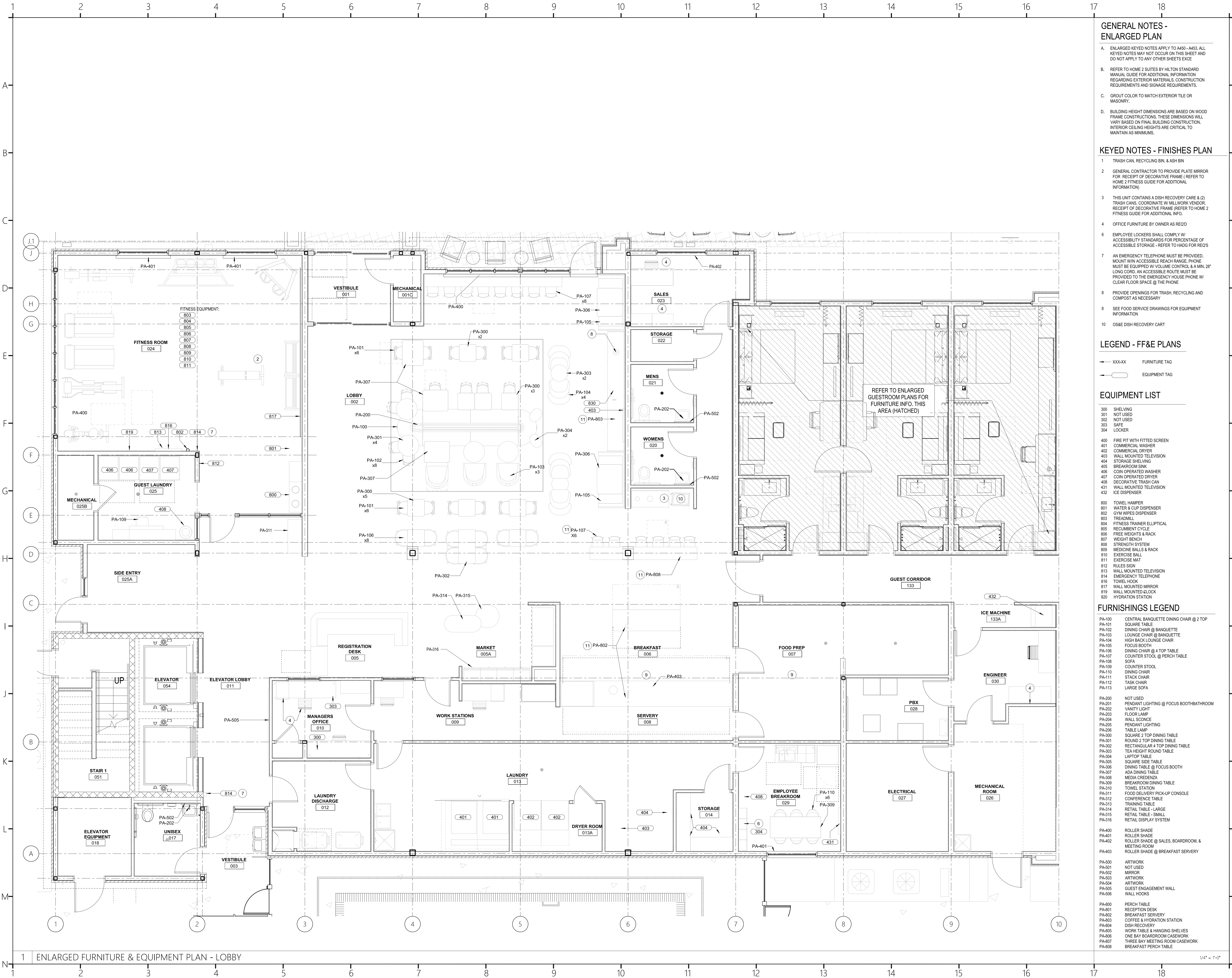

GENERAL NOTES - ENLARGED PLAN

- A. ENLARGED KEYED NOTES APPLY TO A450 - A453. ALL KEYED NOTES MAY NOT OCCUR ON THIS SHEET AND DO NOT APPLY TO ANY OTHER SHEETS EXCE
- B. REFER TO HOME 2 SUITES BY HILTON STANDARD MANUAL GUIDE FOR ADDITIONAL INFORMATION REGARDING EXTERIOR MATERIALS, CONSTRUCTION REQUIREMENTS AND SIGNAGE REQUIREMENTS.
- C. GROUT COLOR TO MATCH EXTERIOR TILE OR MASONRY.
- D. BUILDING HEIGHT DIMENSIONS ARE BASED ON WOOD FRAME CONSTRUCTIONS. THESE DIMENSIONS WILL VARY BASED ON FINAL BUILDING CONSTRUCTION. INTERIOR CEILING HEIGHTS ARE CRITICAL TO MAINTAIN AS MINIMUMS.

KEYED NOTES - FINISHES PLAN

- 1 TRASH CAN, RECYCLING BIN, & ASH BIN
- 2 GENERAL CONTRACTOR TO PROVIDE PLATE MIRROR FOR RECEIPT OF DECORATIVE FRAME (REFER TO HOME 2 FITNESS GUIDE FOR ADDITIONAL INFORMATION)
- 3 THIS UNIT CONTAINS A DISH RECOVERY CARE & (2) TRASH CANS. COORDINATE W/ MILLWORK VENDOR. RECEIPT OF DECORATIVE FRAME (REFER TO HOME 2 FITNESS GUIDE FOR ADDITIONAL INFO.
- 4 OFFICE FURNITURE BY OWNER AS REQ'D
- 6 EMPLOYEE LOCKERS SHALL COMPLY W/ ACCESSIBILITY STANDARDS FOR PERCENTAGE OF ACCESSIBLE STORAGE - REFER TO HADG FOR REQ'S
- 7 AN EMERGENCY TELEPHONE MUST BE PROVIDED. MOUNT WITH ACCESSIBLE REACH RANGE. PHONE MUST BE EQUIPPED W/ VOLUME CONTROL & A MIN. 28" LONG CORD. AN ACCESSIBLE ROUTE MUST BE PROVIDED TO THE EMERGENCY HOUSE PHONE W/ CLEAR FLOOR SPACE @ THE PHONE
- 8 PROVIDE OPENINGS FOR TRASH, RECYCLING AND COMPOST AS NECESSARY
- 8 SEE FOOD SERVICE DRAWINGS FOR EQUIPMENT INFORMATION
- 10 OS&E DISH RECOVERY CART

LEGEND - FF&E PLANS

- XXX-XX FURNITURE TAG
- EQUIPMENT TAG

EQUIPMENT LIST

- 300 SHELVING
- 301 NOT USED
- 302 NOT USED
- 303 SAFE
- 304 LOCKER
- 400 FIRE PIT WITH FITTED SCREEN
- 401 COMMERCIAL WASHER
- 402 COMMERCIAL DRYER
- 403 WALL MOUNTED TELEVISION
- 404 STORAGE SHELVING
- 405 BREAKROOM SINK
- 406 COIN OPERATED WASHER
- 407 COIN OPERATED DRYER
- 408 DECORATIVE TRASH CAN
- 431 WALL MOUNTED TELEVISION
- 432 ICE DISPENSER
- 800 TOWEL HAMPER
- 801 WATER & CUP DISPENSER
- 802 GYM WIPES DISPENSER
- 803 TREADMILL
- 804 FITNESS TRAINER ELLIPTICAL
- 805 RECLINENT CYCLE
- 806 FREE WEIGHTS & BACK
- 807 WEIGHT BENCH
- 808 STRENGTH SYSTEM
- 809 MEDICINE BALLS & RACK
- 810 EXERCISE BALL
- 811 EXERCISE MAT
- 812 RULES SIGN
- 813 WALL MOUNTED TELEVISION
- 814 EMERGENCY TELEPHONE
- 816 TOWEL HOOK
- 817 WALL MOUNTED MIRROR
- 819 WALL MOUNTED CLOCK
- 820 HYDRATION STATION

FURNISHINGS LEGEND

- PA-100 CENTRAL BANQUETTE DINING CHAIR @ 2 TOP
- PA-101 SQUARE TABLE
- PA-102 DINING CHAIR @ BANQUETTE
- PA-103 LOUNGE CHAIR @ BANQUETTE
- PA-104 HIGH BACK LOUNGE CHAIR
- PA-105 FOCUS BOOTH
- PA-106 DINING CHAIR @ 4 TOP TABLE
- PA-107 COUNTER STOOL @ PERCH TABLE
- PA-108 SOFA
- PA-109 COUNTER STOOL
- PA-110 DINING CHAIR
- PA-111 STACK CHAIR
- PA-112 TASK CHAIR
- PA-113 LARGE SOFA
- PA-200 NOT USED
- PA-201 PENDANT LIGHTING @ FOCUS BOOTH/BATHROOM
- PA-202 VANITY LIGHT
- PA-203 FLOOR LAMP
- PA-204 WALL SCIENCE
- PA-205 PENDANT LIGHTING
- PA-206 TABLE LAMP
- PA-300 SQUARE 2 TOP DINING TABLE
- PA-301 ROUND 2 TOP DINING TABLE
- PA-302 RECTANGULAR 4 TOP DINING TABLE
- PA-303 TEA HEIGHT ROUND TABLE
- PA-304 LAPTOP TABLE
- PA-305 SQUARE SIDE TABLE
- PA-306 DINING TABLE @ FOCUS BOOTH
- PA-307 ADA DINING TABLE
- PA-308 MEDIA CREDENZA
- PA-309 BREAKROOM DINING TABLE
- PA-310 TOWEL STATION
- PA-311 FOOD DELIVERY PICK-UP CONSOLE
- PA-312 CONFERENCE TABLE
- PA-313 TRAINING TABLE
- PA-314 RETAIL TABLE - LARGE
- PA-315 RETAIL TABLE - SMALL
- PA-316 RETAIL DISPLAY SYSTEM
- PA-400 ROLLER SHADE
- PA-401 ROLLER SHADE @ SALES, BOARDROOM, & MEETING ROOM
- PA-403 ROLLER SHADE @ BREAKFAST SERVERY
- PA-600 ARTWORK
- PA-601 NOT USED
- PA-602 MIRROR
- PA-603 ARTWORK
- PA-604 ARTWORK
- PA-605 GUEST ENGAGEMENT WALL
- PA-606 WALL HOOKS
- PA-800 PERCH TABLE
- PA-801 RECEPTION DESK
- PA-802 BREAKFAST SERVERY
- PA-803 COFFEE & HYDRATION STATION
- PA-804 DISH RECOVERY
- PA-805 WORK TABLE & HANGING SHELVES
- PA-806 ONE BAY BOARDROOM CASEWORK
- PA-807 THREE BAY MEETING ROOM CASEWORK
- PA-808 BREAKFAST PERCH TABLE

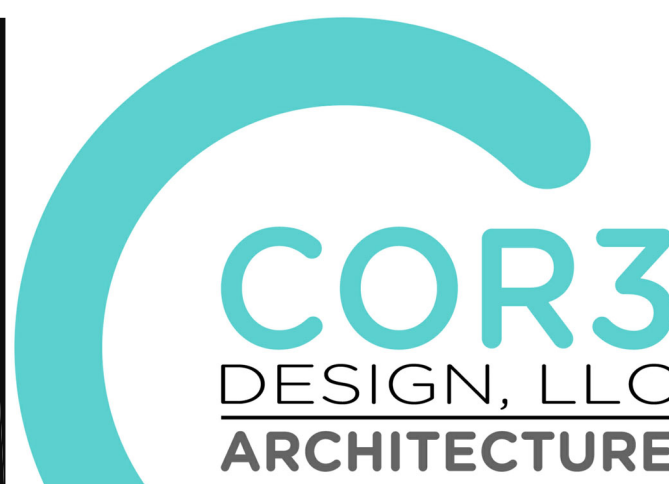

COR3 Design, LLC

Commercial, Office, Retail, Restaurant, Real Estate Development

125 Rhett Street
Suite 101
Greenville, SC 29601

Phone: 864.451.5288
Fax: 864.990.3085
www.cor3design.com

Consultants:
STRUCTURAL
Taylor and Viola Structural Engineers
PO Box 2616
Hickory, NC 28603
828.328.6331
PLUMBING
LWI Consulting Engineers
870 Cleveland St, STE 1D
Greenville, SC 29601
864.271.6535
MECHANICAL
LWI Consulting Engineers
870 Cleveland St, STE 1D
Greenville, SC 29601
864.271.6535
ELECTRICAL
Matrix Engineering, INC
912 S Pine Street
Spartanburg, SC 29302
864.583.6274

Project Title:
**HOME 2 SUITES
GREENWOOD SC**
475 HOSPITALITY BLVD,
GREENWOOD, SC 29649

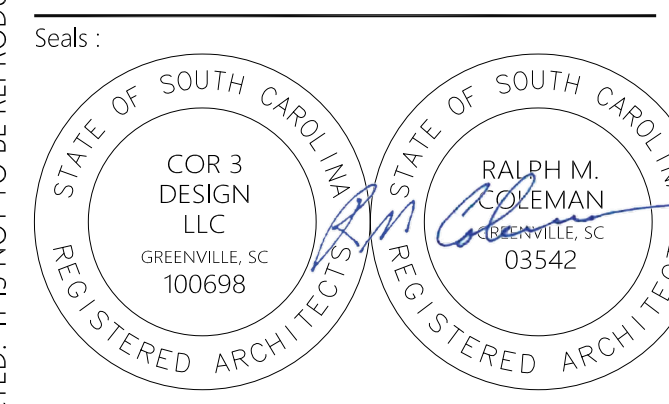

Revisions:
A 10.16.2024 Issue For Permit
03.20.2025 100% Issue For Hilton

Project Number : 23112
Phase : CD
Date : 04.22.2024
Drawn By :
Checked By :
Sheet Number:

A-452

Sheet Title :
ENLARGED FURNITURE & EQUIPMENT PLAN - LOBBY

1/4" = 1'-0"

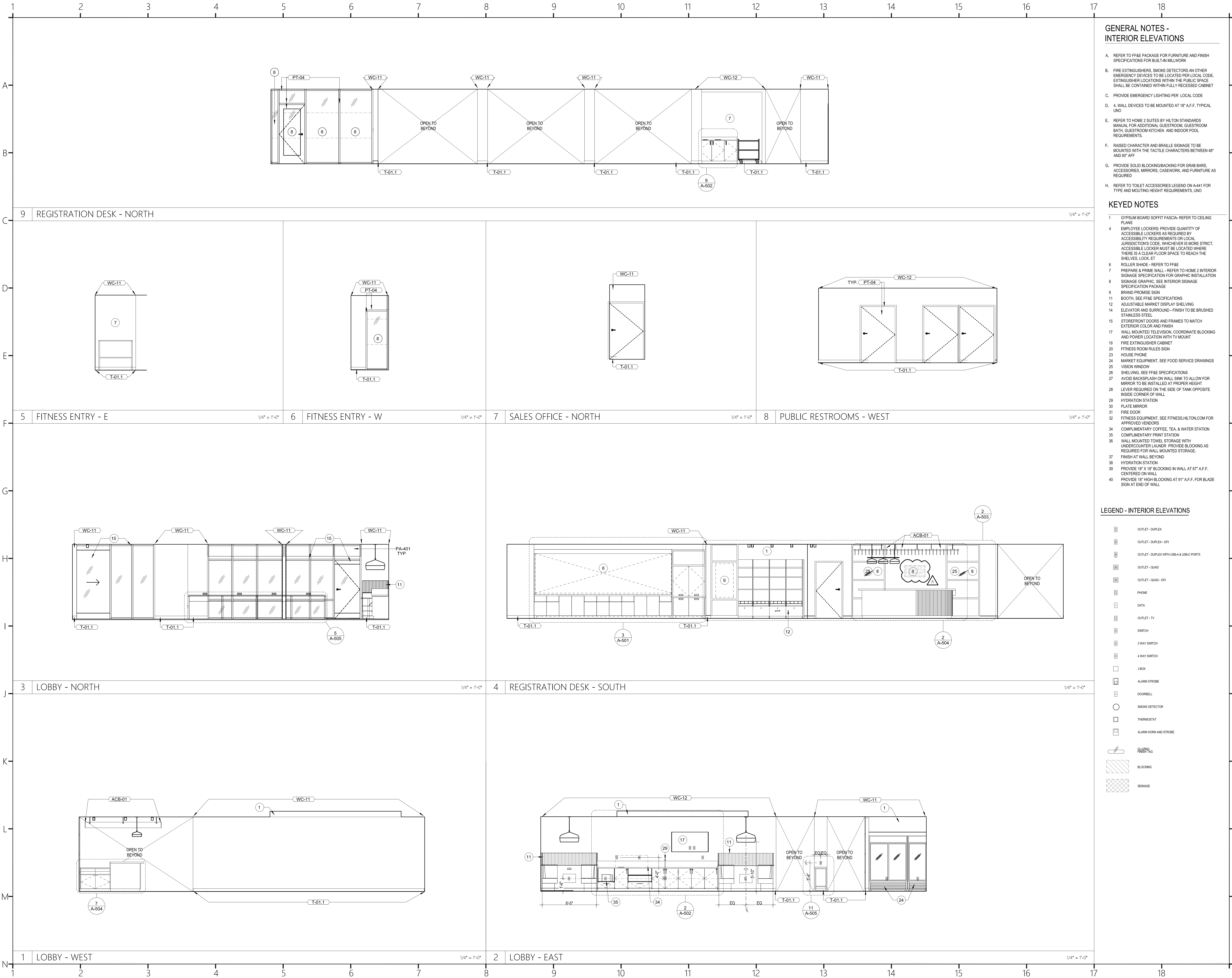

GENERAL NOTES - INTERIOR ELEVATIONS

- A. REFER TO FF&E PACKAGE FOR FURNITURE AND FINISH SPECIFICATIONS FOR BUILT-IN MILLWORK
- B. FIRE EXTINGUISHERS, SMOKE DETECTORS AN OTHER EMERGENCY DEVICES TO BE LOCATED PER LOCAL CODE. EXTINGUISHER LOCATIONS WITHIN THE PUBLIC SPACE SHALL BE CONTAINED WITHIN FULLY RECESSED CABINET
- C. PROVIDE EMERGENCY LIGHTING PER LOCAL CODE
- D. 4. WALL DEVICES TO BE MOUNTED AT 18" A.F.F. TYPICAL UNO
- E. REFER TO HOME 2 SUITES BY HILTON STANDARDS MANUAL FOR ADDITIONAL GUESTROOM, GUESTROOM BATH, GUESTROOM KITCHEN AND INDOOR POOL REQUIREMENTS.
- F. RAISED CHARACTER AND BRAILLE SIGNAGE TO BE MOUNTED WITH THE TACTILE CHARACTERS BETWEEN 48" AND 80" AFF
- G. PROVIDE SOLID BLOCKING/BACKING FOR GRAB BARS, ACCESSORIES, MIRRORS, CASEWORK, AND FURNITURE AS REQUIRED
- H. REFER TO TOILET ACCESSORIES LEGEND ON A-441 FOR TYPE AND MOUNTING HEIGHT REQUIREMENTS, UNO

KEYED NOTES

- 1 GYPSUM BOARD SOFFIT FASCIA- REFER TO CEILING PLANS
- 4 EMPLOYEE LOCKERS: PROVIDE QUANTITY OF ACCESSIBLE LOCKERS AS REQUIRED BY ACCESSIBILITY REQUIREMENTS OR LOCAL JURISDICTIONS CODE. WHICHEVER IS MORE STRICT. ACCESSIBLE LOCKER MUST BE LOCATED WHERE THERE IS A CLEAR FLOOR SPACE TO REACH THE SHELVES, LOCK, ET
- 6 ROLLER SHADE - REFER TO FF&E
- 7 PREPARE & PRIME WALL - REFER TO HOME 2 INTERIOR SIGNAGE SPECIFICATION FOR GRAPHIC INSTALLATION
- 8 SIGNAGE GRAPHIC: SEE INTERIOR SIGNAGE SPECIFICATION PACKAGE
- 9 BRAND PROMISE SIGN
- 11 BOOTH, SEE FF&E SPECIFICATIONS
- 12 ADJUSTABLE MARKET DISPLAY SHELVING
- 14 ELEVATOR AND SURROUND - FINISH TO BE BRUSHED STAINLESS STEEL
- 15 STOREFRONT DOORS AND FRAMES TO MATCH EXTERIOR COLOR AND FINISH
- 17 WALL MOUNTED TELEVISION, COORDINATE BLOCKING AND POWER LOCATION WITH TV MOUNT
- 19 FIRE EXTINGUISHER CABINET
- 20 FITNESS ROOM RULES SIGN
- 23 HOUSE PHONE
- 24 MARKET EQUIPMENT. SEE FOOD SERVICE DRAWINGS
- 25 VISION WINDOW
- 26 SHELVING. SEE FF&E SPECIFICATIONS
- 27 AVOID BACKSPLASH ON WALL SINK TO ALLOW FOR MIRROR TO BE INSTALLED AT PROPER HEIGHT
- 28 LEVER REQUIRED ON THE SIDE OF TANK OPPOSITE INSIDE CORNER OF WALL
- 29 HYDRATION STATION
- 30 PLATE MIRROR
- 31 FIRE DOOR
- 32 FITNESS EQUIPMENT. SEE FITNESS.HILTON.COM FOR APPROVED VENDORS
- 34 COMPLIMENTARY COFFEE, TEA, & WATER STATION
- 35 COMPLIMENTARY PRINT STATION
- 36 WALL MOUNTED TOWEL STORAGE WITH UNDERCOUNTER LAUNDR. PROVIDE BLOCKING AS REQUIRED FOR WALL MOUNTED STORAGE.
- FINISH AT WALL BEYOND
- 37 HYDRATION STATION
- 38 PROVIDE 18" X 18" BLOCKING IN WALL AT 67" A.F.F. CENTERED ON WALL
- 40 PROVIDE 18" HIGH BLOCKING AT 91" A.F.F. FOR BLADE SIGN AT END OF WALL

LEGEND - INTERIOR ELEVATIONS

- OUTLET - DUPLEX
- OUTLET - DUPLEX - GFI
- OUTLET - DUPLEX WITH USB-A & USB-C PORTS
- OUTLET - QUAD
- OUTLET - QUAD - GFI
- PHONE
- DATA
- OUTLET - TV
- SWITCH
- 3 WAY SWITCH
- 4 WAY SWITCH
- J BOX
- ALARM STROBE
- DOORBELL
- SMOKE DETECTOR
- THERMOSTAT
- ALARM HORN AND STROBE

- GLAZING
- FINISH TAG
- BLOCKING
- SKINAGE

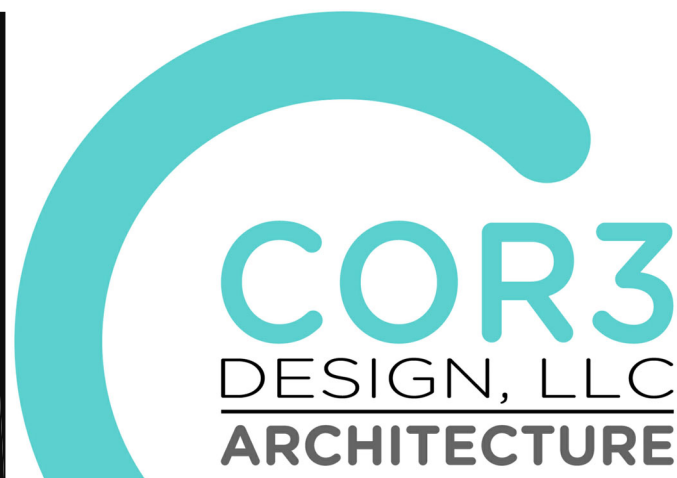

COR3 Design, LLC

Commercial, Office, Retail, Restaurant, Real Estate Development

125 Rhett Street
Suite 101
Greenville, SC 29601

Phone: 864.451.5288
Fax: 864.990.3085

www.cor3design.com

Consultants:

STRUCTURAL
Taylor and Viola Structural Engineers
PO Box 2616
Hickory, NC 28603
828.328.6331

PLUMBING
LWI Consulting Engineers
870 Cleveland St, STE 1D
Greenville, SC 29601
864.271.6535

MECHANICAL
LWI Consulting Engineers
870 Cleveland St, STE 1D
Greenville, SC 29601
864.271.6535

ELECTRICAL
Matrix Engineering, INC
912 S Pine Street
Spartanburg, SC 29302
864.583.6274

Project Title:

HOME 2 SUITES
GREENWOOD SC
475 HOSPITALITY BLVD,
GREENWOOD, SC 29649

Client Logo:



Seals:

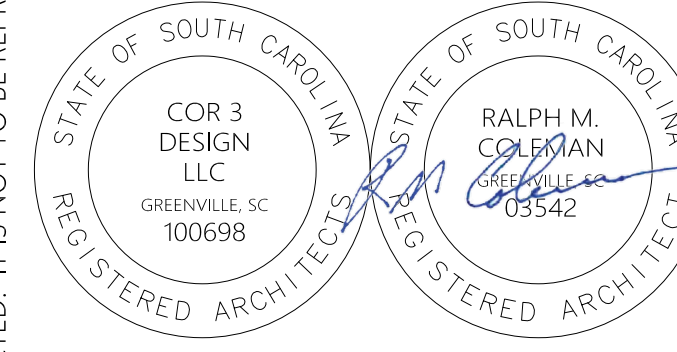

Revisions:

A 10.16.2024 Issue For Permit
03.20.2025 100% Issue For Hilton

Project Number :
23112
Phase :
CD
Date :
04.22.2024
Drawn By :
-
Checked By :
-

Sheet Number:

A-454

Sheet Title :
INTERIOR ELEVATIONS

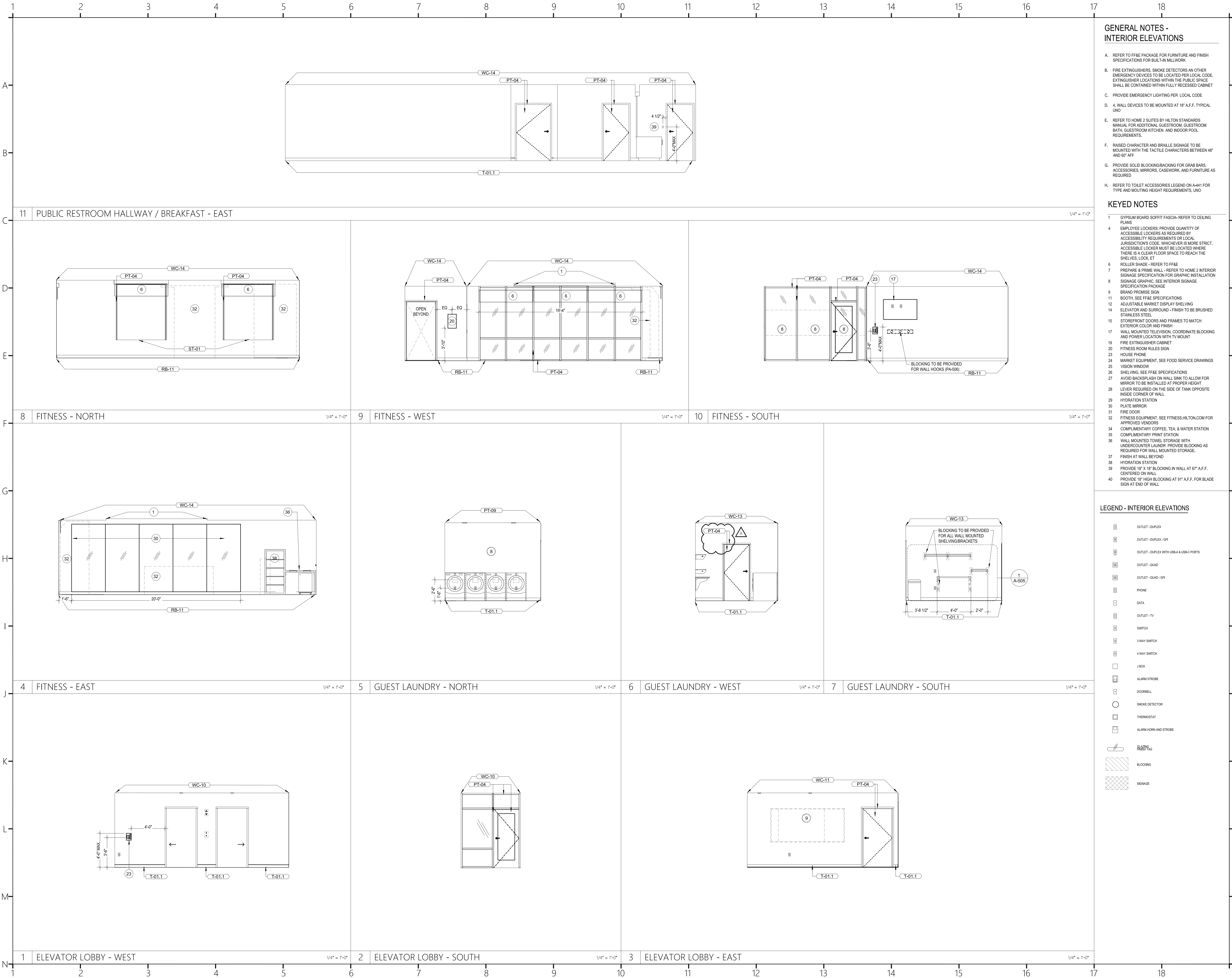

- GENERAL NOTES - INTERIOR ELEVATIONS**
- A. REFER TO FF&E PACKAGE FOR FURNITURE AND FINISH SPECIFICATIONS FOR BUILT-IN MILLWORK
 - B. FIRE EXTINGUISHERS, SMOKE DETECTORS OR OTHER EMERGENCY DEVICES TO BE LOCATED PER LOCAL CODE. EXTINGUISHER LOCATIONS WITHIN THE PUBLIC SPACE SHALL BE CONTAINED WITHIN FULLY RECESSED CABINET UNDO
 - C. PROVIDE EMERGENCY LIGHTING PER LOCAL CODE
 - D. 4. WALL DEVICES TO BE MOUNTED AT 18" A.F.F. TYPICAL UNDO
 - E. REFER TO HOME 2 SUITES BY HILTON STANDARDS MANUAL FOR ADDITIONAL GUESTROOM, GUESTROOM BATH, GUESTROOM KITCHEN AND INDOOR POOL REQUIREMENTS.
 - F. RAISED CHARACTER AND BRAILLE SIGNAGE TO BE MOUNTED WITH THE TACTILE CHARACTERS BETWEEN 48" AND 60" AFF
 - G. PROVIDE SOLID BLOCKING/BACKING FOR GRAB BARS, ACCESSORIES, MIRRORS, CASEWORK, AND FURNITURE AS REQUIRED
 - H. REFER TO TOILET ACCESSORIES LEGEND ON A-441 FOR TYPE AND MOUNTING HEIGHT REQUIREMENTS. UNDO
- KEYED NOTES**
- 1 GYPSUM BOARD SOFFIT FASCIA- REFER TO CEILING PLANS
 - 4 EMPLOYEE LOCKERS: PROVIDE QUANTITY OF ACCESSIBLE LOCKERS AS REQUIRED BY ACCESSIBILITY REQUIREMENTS OR LOCAL JURISDICTIONS CODE. WHICHEVER IS MORE STRICT. ACCESSIBLE LOCKER MUST BE LOCATED WHERE THERE IS A CLEAR FLOOR SPACE TO REACH THE SHELVES, LOCK, ET
 - 6 ROLLER SHADE - REFER TO FF&E
 - 7 PREPARE & PRIME WALL - REFER TO HOME 2 INTERIOR SIGNAGE SPECIFICATION FOR GRAPHIC INSTALLATION
 - 8 SIGNAGE GRAPHIC: SEE INTERIOR SIGNAGE SPECIFICATION PACKAGE
 - 9 BRAND PROMISE SIGN
 - 11 BOOTH: SEE FF&E SPECIFICATIONS
 - 12 ADJUSTABLE MARKET DISPLAY SHELVING
 - 14 ELEVATOR AND SURROUND - FINISH TO BE BRUSHED STAINLESS STEEL
 - 15 STOREFRONT DOORS AND FRAMES TO MATCH EXTERIOR COLOR AND FINISH
 - 17 WALL MOUNTED TELEVISION, COORDINATE BLOCKING AND POWER LOCATION WITH TV MOUNT
 - 19 FIRE EXTINGUISHER CABINET
 - 20 FITNESS ROOM RULES SIGN
 - 23 HOUSE PHONE
 - 24 MARKET EQUIPMENT. SEE FOOD SERVICE DRAWINGS
 - 25 VISION WINDOW
 - 26 SHELVING. SEE FF&E SPECIFICATIONS
 - 27 AVOID BACKSPLASH ON WALL SINK TO ALLOW FOR MIRROR TO BE INSTALLED AT PROPER HEIGHT
 - 28 LEVER REQUIRED ON THE SIDE OF TANK OPPOSITE INSIDE CORNER OF WALL
 - 29 HYDRATION STATION
 - 30 PLATE MIRROR
 - 31 FIRE DOOR
 - 32 FITNESS EQUIPMENT. SEE FITNESS.HILTON.COM FOR APPROVED VENDORS
 - 34 COMPLIMENTARY COFFEE, TEA, & WATER STATION
 - 35 COMPLIMENTARY PRINT STATION
 - 36 WALL MOUNTED TOWEL STORAGE WITH UNDERCOUNTER LAUNDRY. PROVIDE BLOCKING AS REQUIRED FOR WALL MOUNTED STORAGE.
 - 37 FINISH AT WALL BEYOND
 - 38 HYDRATION STATION
 - 39 PROVIDE 18" X 18" BLOCKING IN WALL AT 67" A.F.F. CENTERED ON WALL
 - 40 PROVIDE 18" HIGH BLOCKING AT 91" A.F.F. FOR BLADE SIGN AT END OF WALL

LEGEND - INTERIOR ELEVATIONS

- OUTLET-DUPLEX
- OUTLET-DUPLEX - GFI
- OUTLET-DUPLEX WITH USB-A & USB-C PORTS
- OUTLET-QUAD
- OUTLET-QUAD - GFI
- PHONE
- DATA
- OUTLET-TV
- SWITCH
- 3 WAY SWITCH
- 4 WAY SWITCH
- J BOX
- ALARM STROBE
- DOORBELL
- SMOKE DETECTOR
- THERMOSTAT
- ALARM HORN AND STROBE
- FRONT DOOR
- BLOCKING
- SIGNAGE

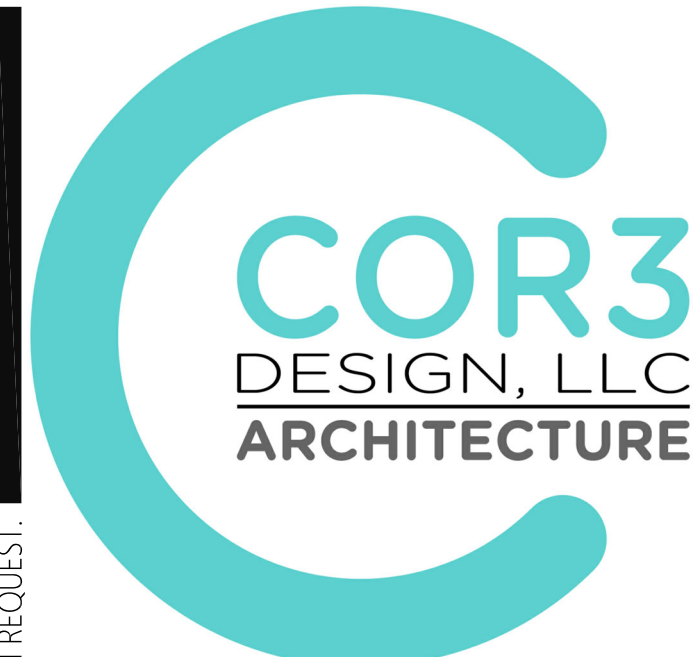

COR3 Design, LLC
Commercial, Office, Retail, Restaurant, Real Estate Development
125 Rhett Street
Suite 101
Greenville, SC 29601
Phone: 864.451.5288
Fax: 864.990.3085
www.cor3design.com

- Consultants:
- STRUCTURAL**
Taylor and Viola Structural Engineers
PO Box 2616
Hickory, NC 28603
828.328.6331
- PLUMBING**
LWI Consulting Engineers
870 Cleveland St, STE 1D
Greenville, SC 29601
864.271.6535
- MECHANICAL**
LWI Consulting Engineers
870 Cleveland St, STE 1D
Greenville, SC 29601
864.271.6535
- ELECTRICAL**
Matrix Engineering, INC
912 S Pine Street
Spartanburg, SC 29302
864.583.6274

Project Title :
HOME 2 SUITES GREENWOOD SC
475 HOSPITALITY BLVD,
GREENWOOD, SC 29649



Revisions :
A 10.16.2024 Issue For Permit
03.20.2025 100% Issue For Hilton

Project Number : 23112
Phase : CD
Date : 04.22.2024
Drawn By :
Checked By :
Sheet Number:

A-455
Sheet Title :
INTERIOR ELEVATIONS

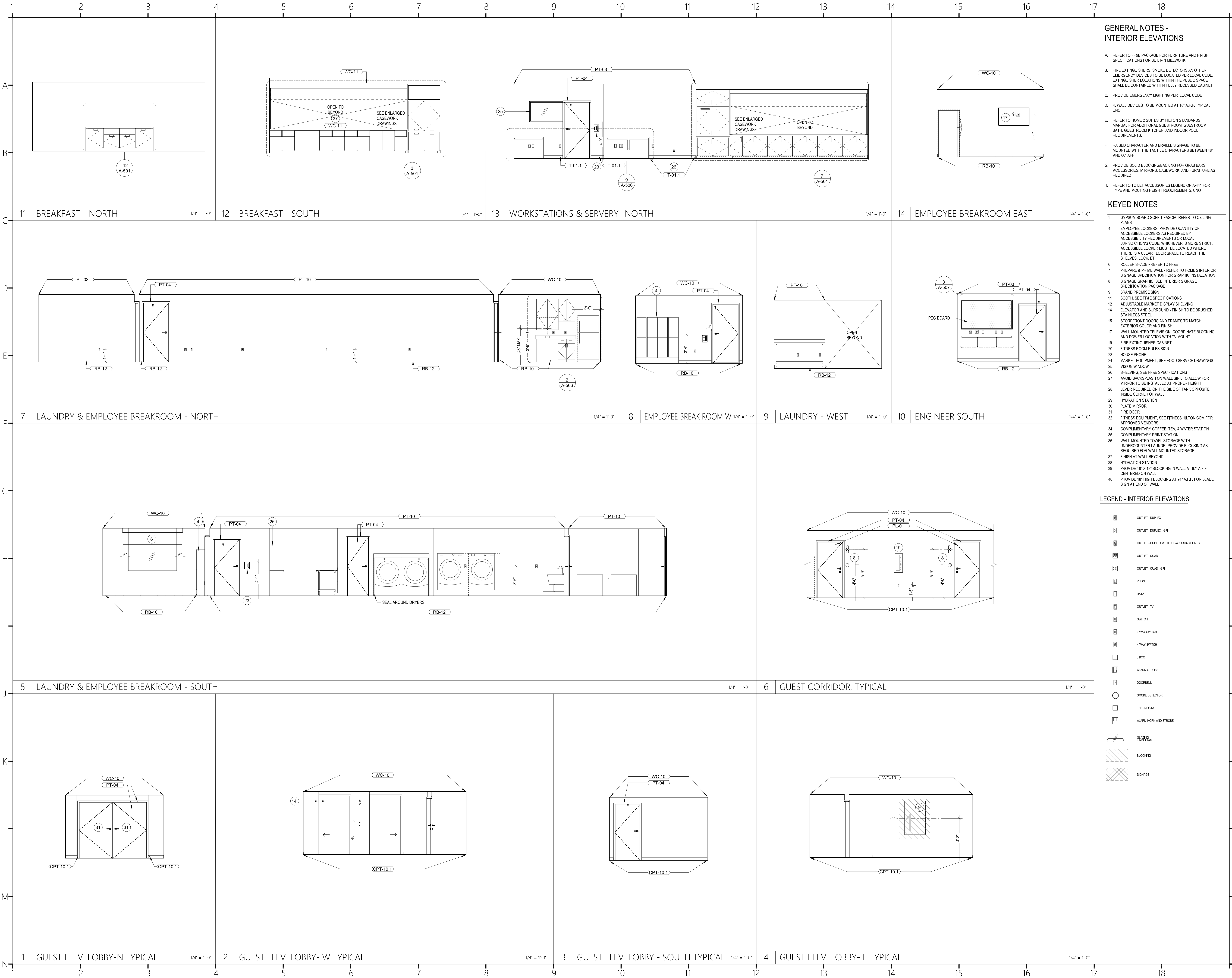

GENERAL NOTES -
INTERIOR ELEVATIONS

- A. REFER TO FF&E PACKAGE FOR FURNITURE AND FINISH SPECIFICATIONS FOR BUILT-IN MILLWORK
- B. FIRE EXTINGUISHERS, SMOKE DETECTORS OR OTHER EMERGENCY DEVICES TO BE LOCATED PER LOCAL CODE. EXTINGUISHER LOCATIONS WITHIN THE PUBLIC SPACE SHALL BE CONTAINED WITHIN FULLY RECESSED CABINET UNO
- C. PROVIDE EMERGENCY LIGHTING PER LOCAL CODE
- D. 4. WALL DEVICES TO BE MOUNTED AT 18" A.F.F. TYPICAL UNO
- E. REFER TO HOME 2 SUITES BY HILTON STANDARDS MANUAL FOR ADDITIONAL GUESTROOM, GUESTROOM BATH, GUESTROOM KITCHEN AND INDOOR POOL REQUIREMENTS.
- F. RAISED CHARACTER AND BRAILLE SIGNAGE TO BE MOUNTED WITH THE TACTILE CHARACTERS BETWEEN 48" AND 60" AFF
- G. PROVIDE SOLID BLOCKING/BACKING FOR GRAB BARS, ACCESSORIES, MIRRORS, CASEWORK, AND FURNITURE AS REQUIRED
- H. REFER TO TOILET ACCESSORIES LEGEND ON A-441 FOR TYPE AND MOUNTING HEIGHT REQUIREMENTS. UNO

KEYED NOTES

- 1 GYPSUM BOARD SOFFIT FASCIA- REFER TO CEILING PLANS
- 4 EMPLOYEE LOCKERS: PROVIDE QUANTITY OF ACCESSIBLE LOCKERS AS REQUIRED BY ACCESSIBILITY REQUIREMENTS OR LOCAL JURISDICTIONS CODE. WHICHEVER IS MORE STRICT. ACCESSIBLE LOCKER MUST BE LOCATED WHERE THERE IS A CLEAR FLOOR SPACE TO REACH THE SHELVES, LOCK, ET
- 6 ROLLER SHADE - REFER TO FF&E
- 7 PREPARE & PRIME WALL - REFER TO HOME 2 INTERIOR SIGNAGE SPECIFICATION FOR GRAPHIC INSTALLATION
- 8 SIGNAGE GRAPHIC: SEE INTERIOR SIGNAGE SPECIFICATION PACKAGE
- 9 BRAND PROMISE SIGN
- 11 BOOTH: SEE FF&E SPECIFICATIONS
- 12 ADJUSTABLE MARKET DISPLAY SHELVING
- 14 ELEVATOR AND SURROUND - FINISH TO BE BRUSHED STAINLESS STEEL
- 15 STOREFRONT DOORS AND FRAMES TO MATCH EXTERIOR COLOR AND FINISH
- 17 WALL MOUNTED TELEVISION, COORDINATE BLOCKING AND POWER LOCATION WITH TV MOUNT
- 19 FIRE EXTINGUISHER CABINET
- 20 FITNESS ROOM RULES SIGN
- 23 HOUSE PHONE
- 24 MARKET EQUIPMENT. SEE FOOD SERVICE DRAWINGS
- 25 VISION WINDOW
- 26 SHELVING, SEE FF&E SPECIFICATIONS
- 27 AVOID BACKSLASH ON WALL SINK TO ALLOW FOR MIRROR TO BE INSTALLED AT PROPER HEIGHT
- 28 LEVER REQUIRED ON THE SIDE OF TANK OPPOSITE INSIDE CORNER OF WALL
- 29 HYDRATION STATION
- 30 PLATE MIRROR
- 31 FIRE DOOR
- 32 FITNESS EQUIPMENT. SEE FITNESS.HILTON.COM FOR APPROVED VENDORS
- 34 COMPLIMENTARY COFFEE, TEA & WATER STATION
- 35 COMPLIMENTARY PRINT STATION
- 36 WALL MOUNTED TOWEL STORAGE WITH UNDERCOUNTER LAUNDRY PROVIDE BLOCKING AS REQUIRED FOR WALL MOUNTED STORAGE.
- 37 FINISH AT WALL BEYOND
- 38 HYDRATION STATION
- 39 PROVIDE 18" X 18" BLOCKING IN WALL AT 67" A.F.F. CENTERED ON WALL
- 40 PROVIDE 18" HIGH BLOCKING AT 91" A.F.F. FOR BLADE SIGN AT END OF WALL

LEGEND - INTERIOR ELEVATIONS

- OUTLET - DUPLEX
- OUTLET - DUPLEX - GFI
- OUTLET - DUPLEX WITH USB-A & USB-C PORTS
- OUTLET - QUAD
- OUTLET - QUAD - GFI
- PHONE
- DATA
- OUTLET - TV
- SWITCH
- 3 WAY SWITCH
- 4 WAY SWITCH
- J BOX
- ALARM STROBE
- DOORBELL
- SMOKE DETECTOR
- THERMOSTAT
- ALARM HORN AND STROBE
- BLINDING
- SIGNAGE



COR3 Design, LLC

Commercial, Office, Retail, Restaurant, Real Estate Development

125 Rhett Street

Suite 101

Greenville, SC 29601

Phone: 864.451.5288

Fax: 864.990.3085

www.cor3design.com

CONSULTANTS:

STRUCTURAL

Taylor and Viola Structural Engineers

PO Box 2616

Hickory, NC 28603

828.328.6331

PLUMBING

LWI Consulting Engineers

870 Cleveland St, STE 1D

Greenville, SC 29601

864.271.6535

MECHANICAL

LWI Consulting Engineers

870 Cleveland St, STE 1D

Greenville, SC 29601

864.271.6535

ELECTRICAL

Matrix Engineering, INC

912 S Pine Street

Spartanburg, SC 29302

864.583.6274

Project Title:

HOME 2 SUITES

GREENWOOD SC

475 HOSPITALITY BLVD,

GREENWOOD, SC 29649

Client Logo:

HOME 2 SUITES BY HILTON

Seals:

STATE OF SOUTH CAROLINA

COR 3 DESIGN LLC

GREENVILLE, SC 100698

STATE OF SOUTH CAROLINA

RALPH M. COLEMAN

GREENVILLE, SC 100698

Revisions:

10.16.2024 Issue For Permit

03.20.2025 100% Issue For Hilton

Project Number:

23112

Phase:

CD

Date:

04.22.2024

Drawn By:

-

Checked By:

-

Sheet Number:

A-456

Sheet Title:

INTERIOR ELEVATIONS

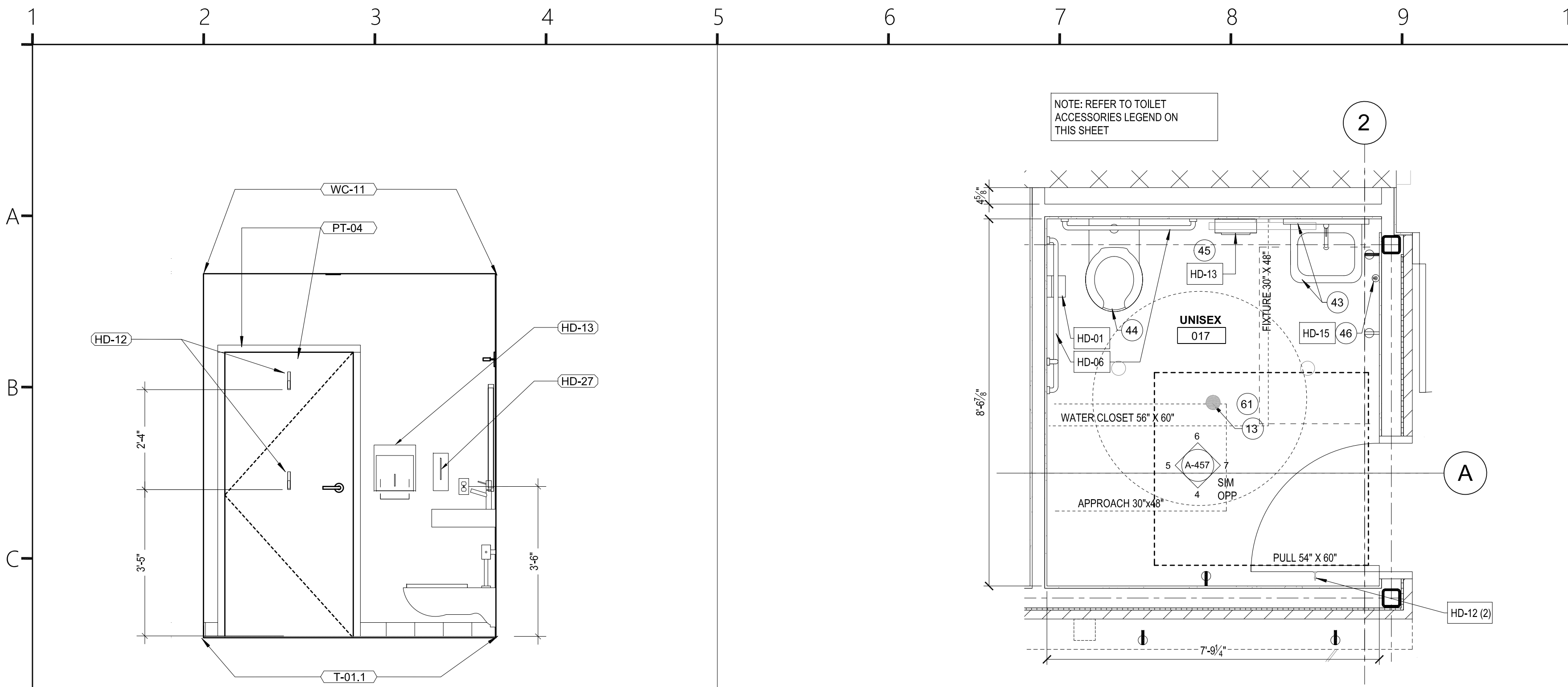

7 PUBLIC RR - EAST 1/2" = 1'-0" 3 ENLARGED PLAN - UNISEX RESTROOM 1/2" = 1'-0"

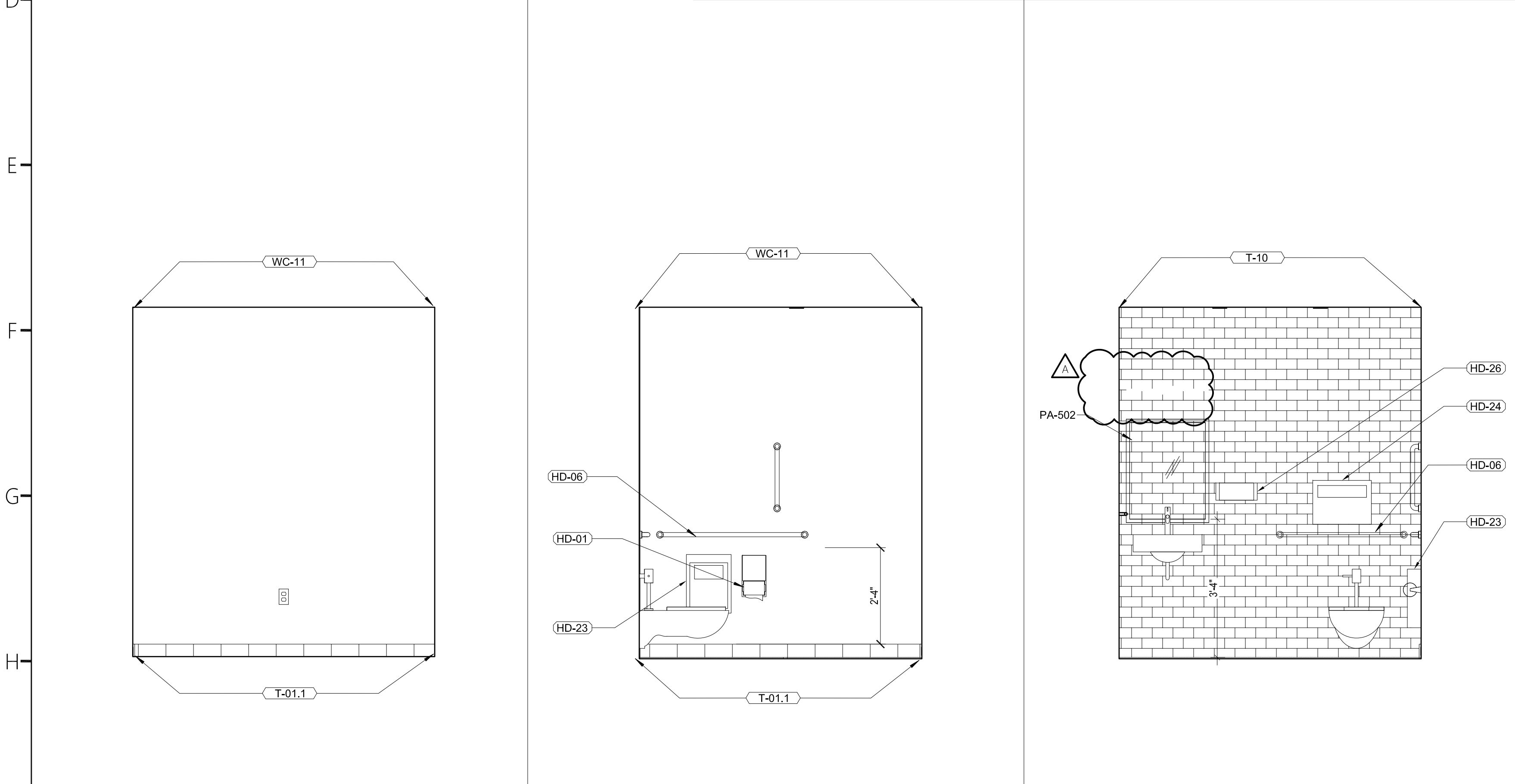

4 PUBLIC RR - NORTH 1/2" = 1'-0" 5 PUBLIC RR - WEST 1/2" = 1'-0" 6 PUBLIC RR - SOUTH 1/2" =

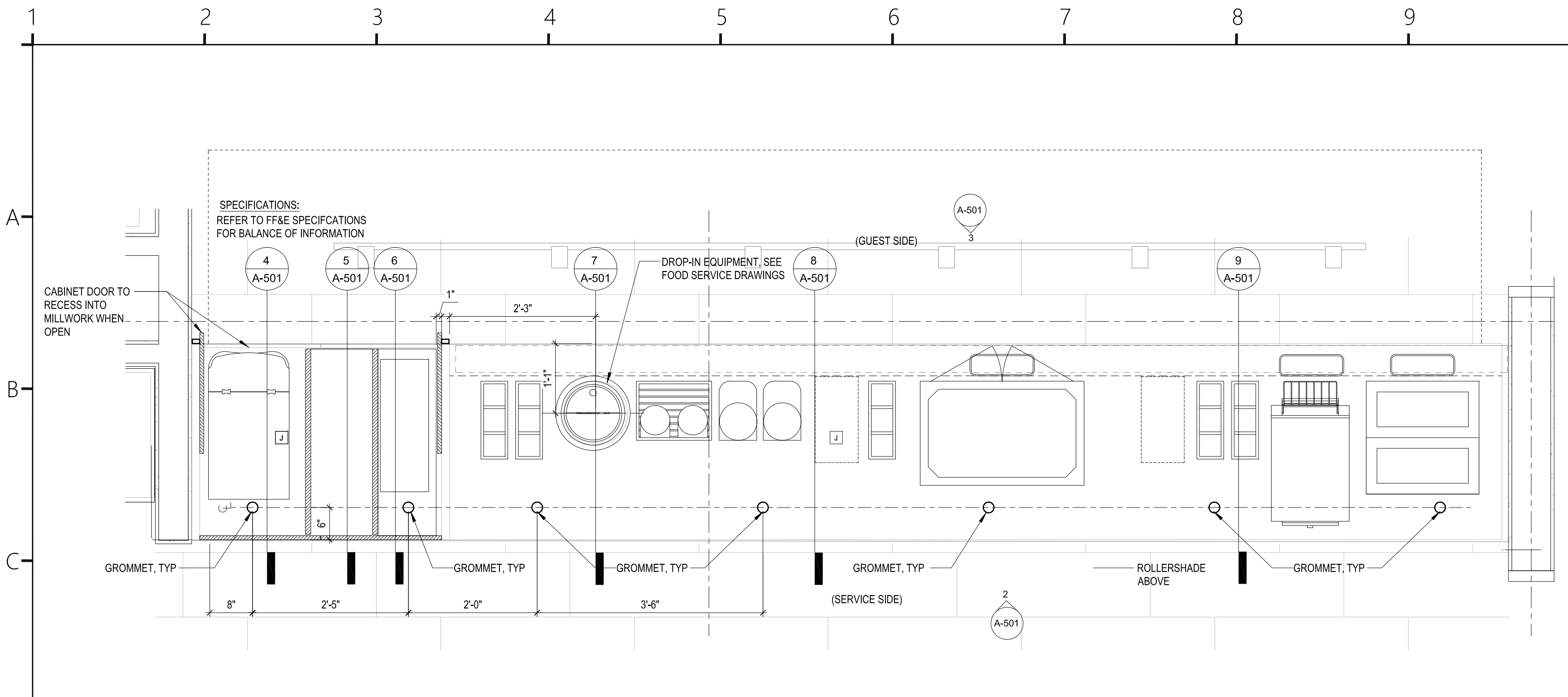

1 ENLARGED PLAN - SERVERY

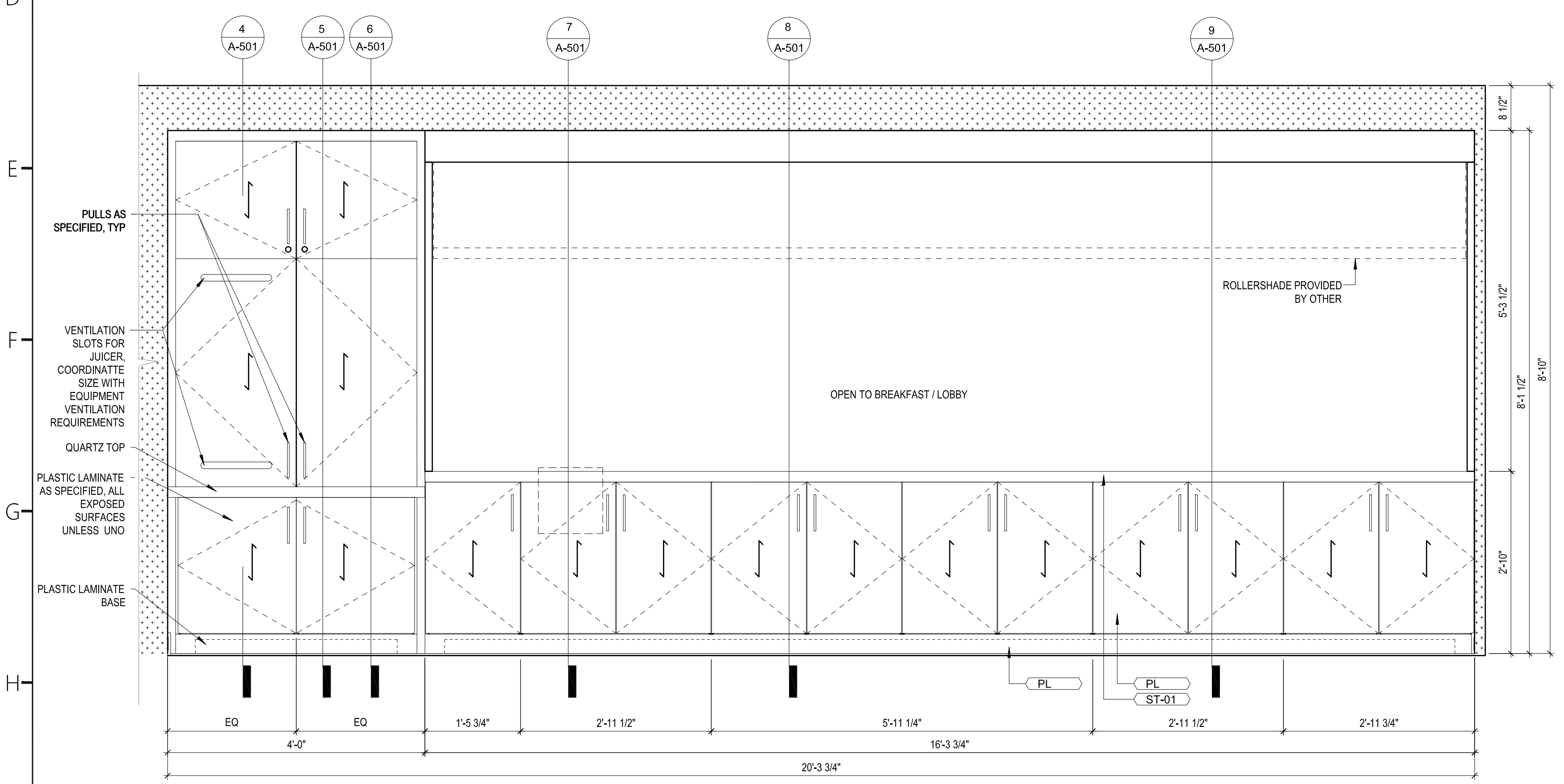

2 ELEVATIONS - BREAKFAST - SOUTH

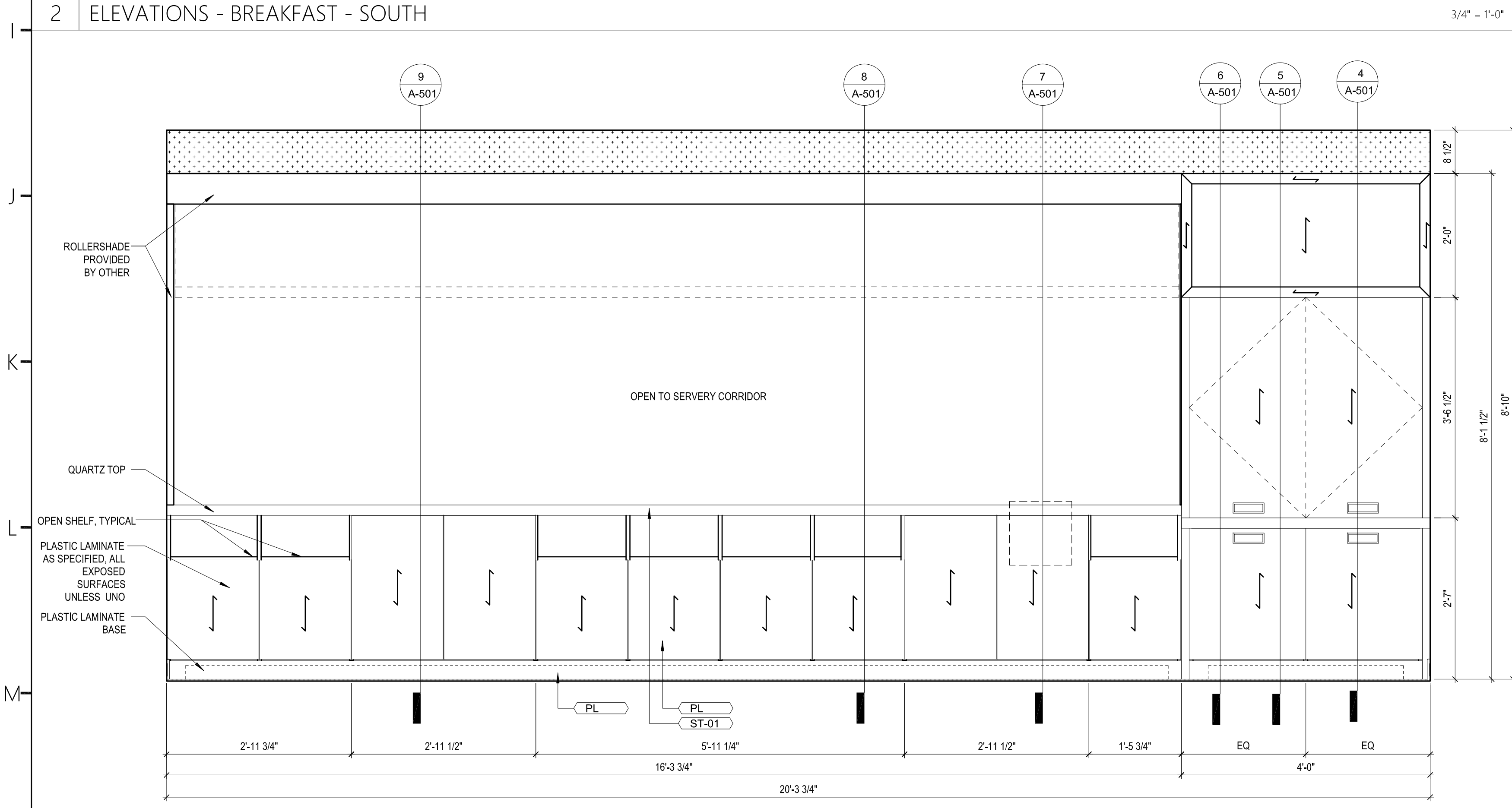

3 ELEVATIONS - BREAKFAST - NORTH

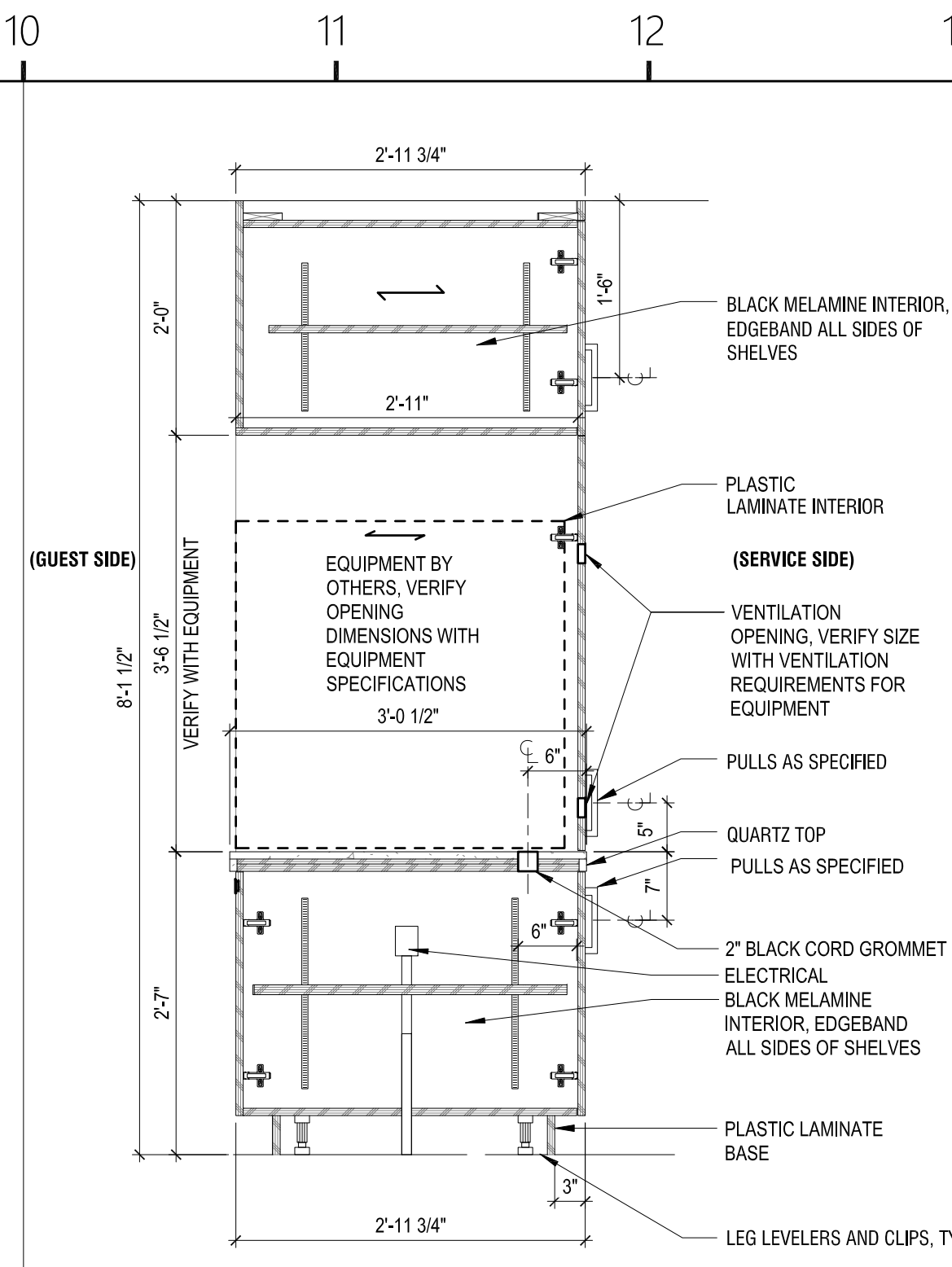

4 DETAIL - SERVERY

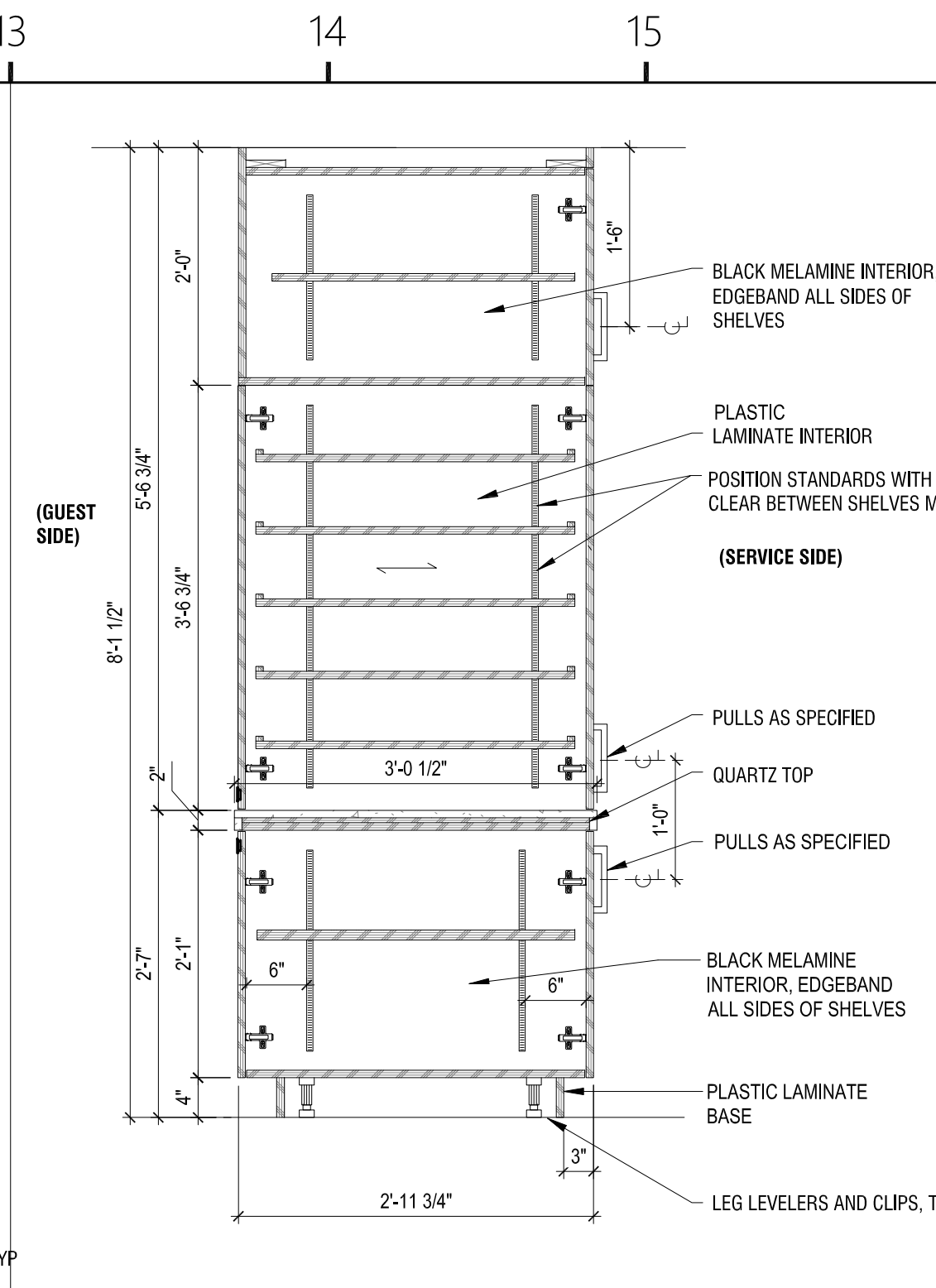

5 DETAIL - SERVERY

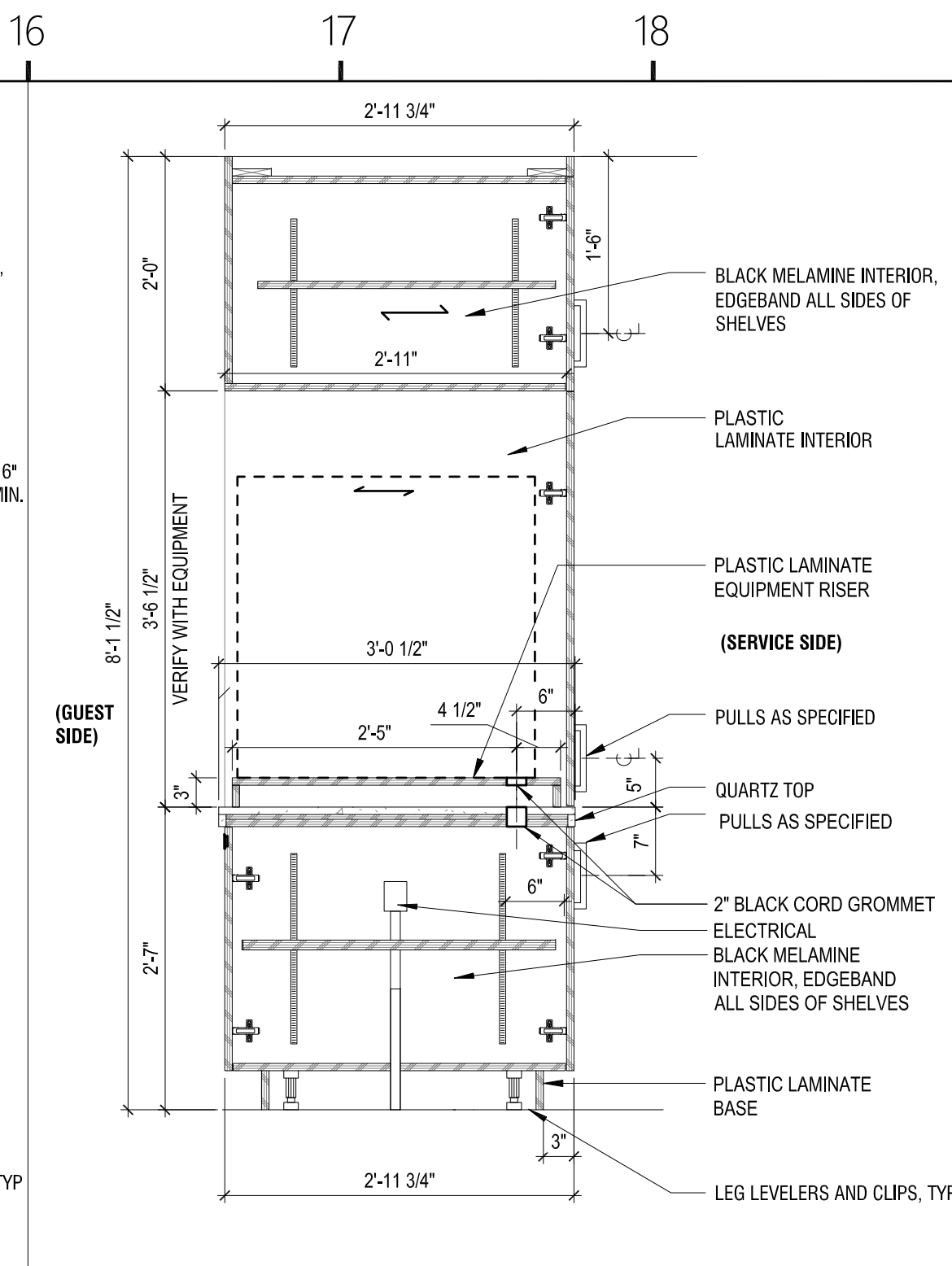

6 DETAIL - SERVERY

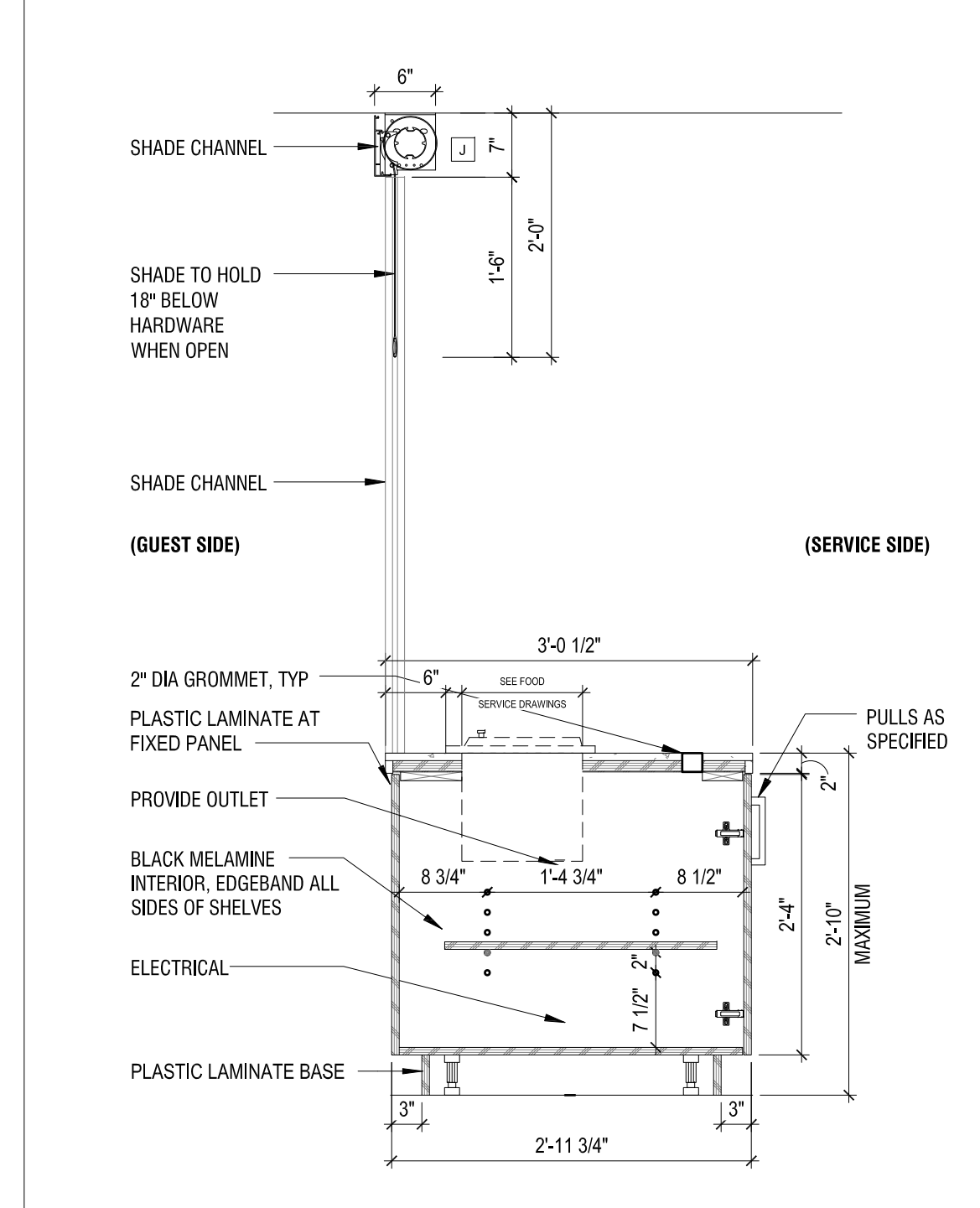

7 DETAIL - SERVERY

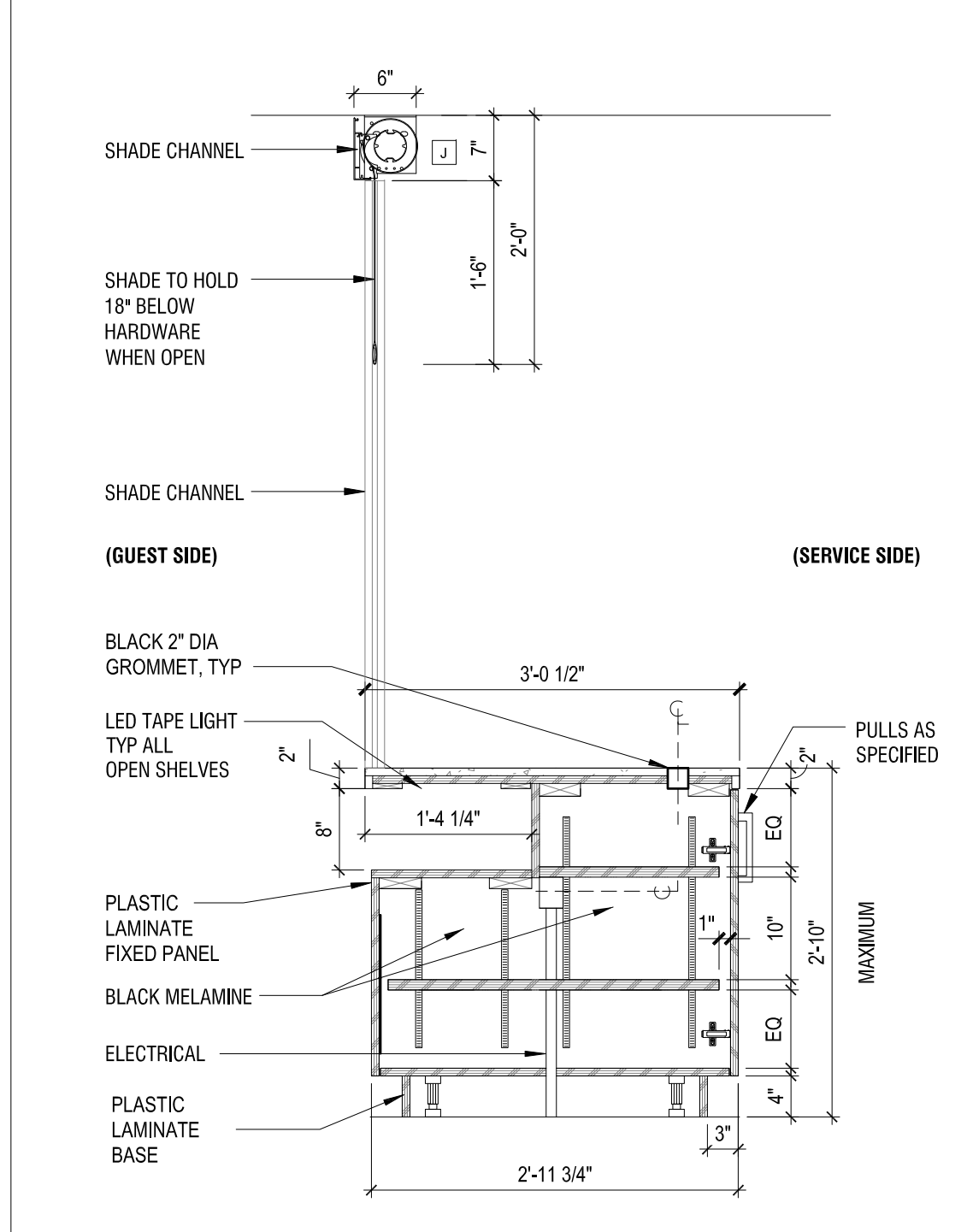

8 DETAIL - SERVERY

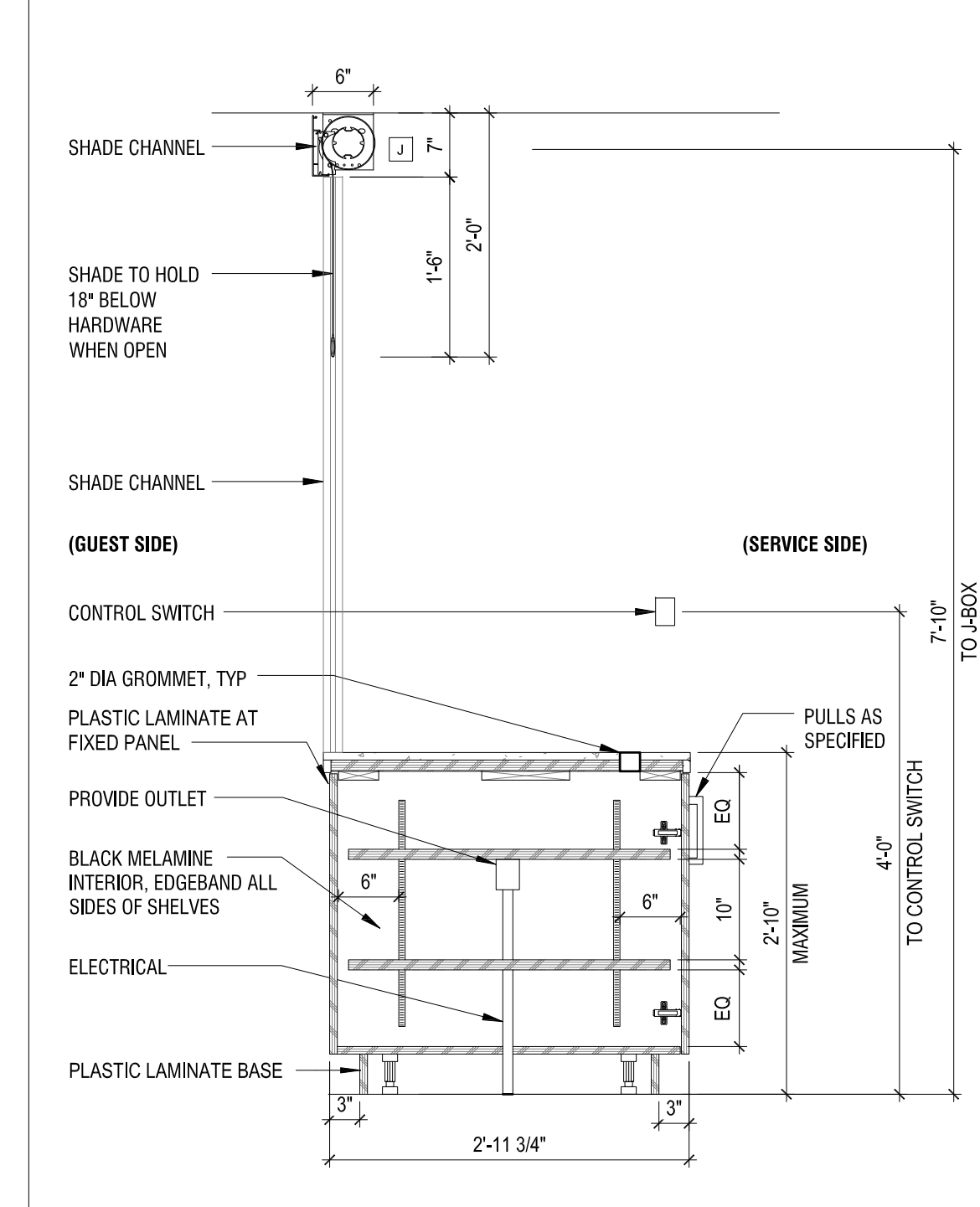

9 DETAIL - SERVERY

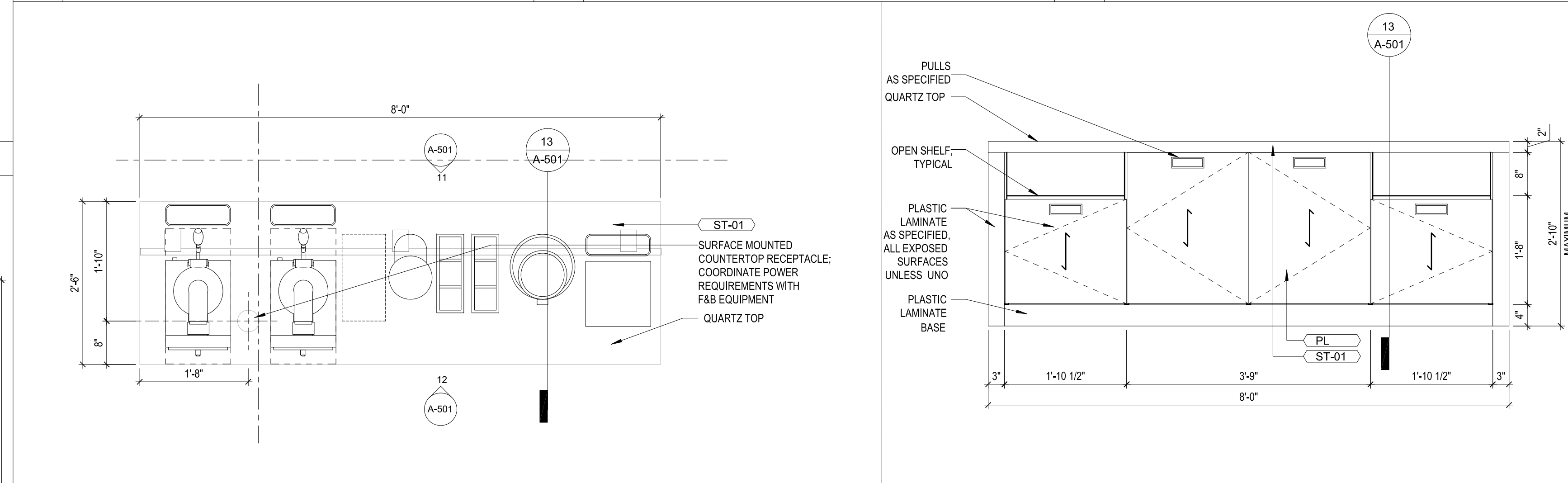

10 PLAN - BREAKFAST ISLAND

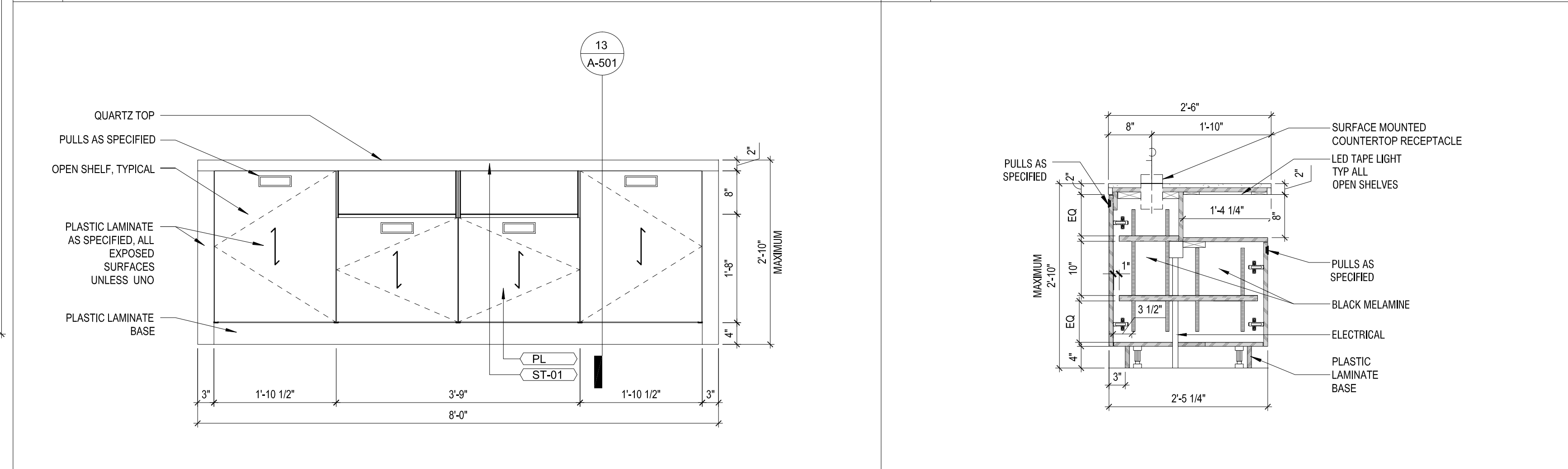

12 ELEVATION - BREAKFAST ISLAND - SOUTH

COR3
DESIGN, LLC
ARCHITECTURE

COR3 Design, LLC
Commercial, Office, Retail, Restaurant, Real Estate Development

125 Rhett Street
Suite 101
Greenville, SC 29601

Phone: 864.451.5288
Fax: 864.990.3085
www.cor3design.com

Consultants:
STRUCTURAL
Taylor and Viola Structural Engineers
PO Box 2616
Hickory, NC 28603
828.328.6331

PLUMBING
LWI Consulting Engineers
870 Cleveland St, STE 1D
Greenville, SC 29601
864.271.6535

MECHANICAL
LWI Consulting Engineers
870 Cleveland St, STE 1D
Greenville, SC 29601
864.271.6535

ELECTRICAL
Matrix Engineering, INC
912 S Pine Street
Spartanburg, SC 29302
864.583.6274

Project Title:
**HOME 2 SUITES
GREENWOOD SC**
475 HOSPITALITY BLVD,
GREENWOOD, SC 29649

Client Logo:

Seals:

Revisions:
A 10.16.2024 Issue For Permit
03.20.2025 100% Issue For Hilton

Project Number:
23112
Phase:
CD
Date:
04.22.2024
Drawn By:
Checked By:
Sheet Number:
A-501

Sheet Title:
CASEWORK - BREAKFAST SERVING
COUNTER

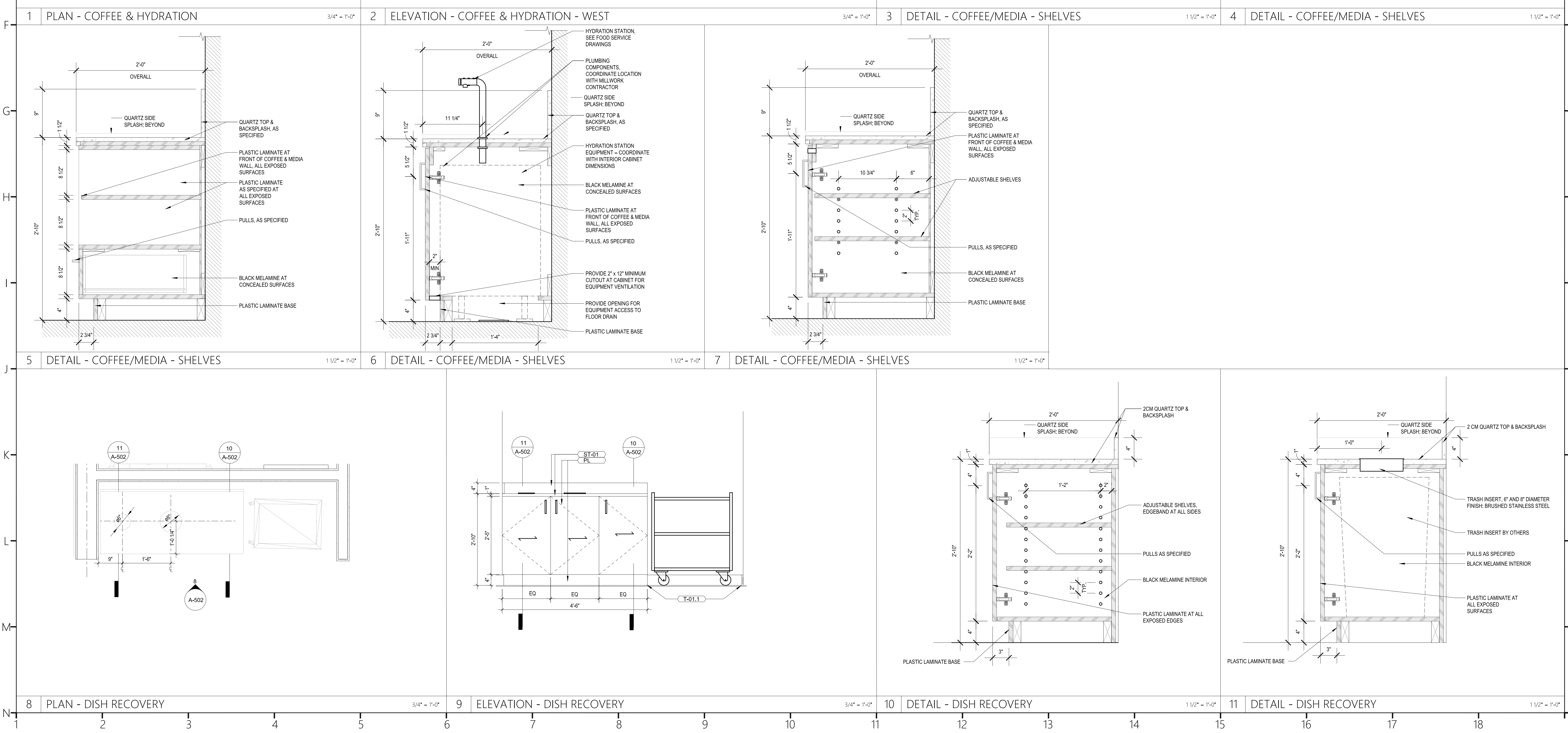
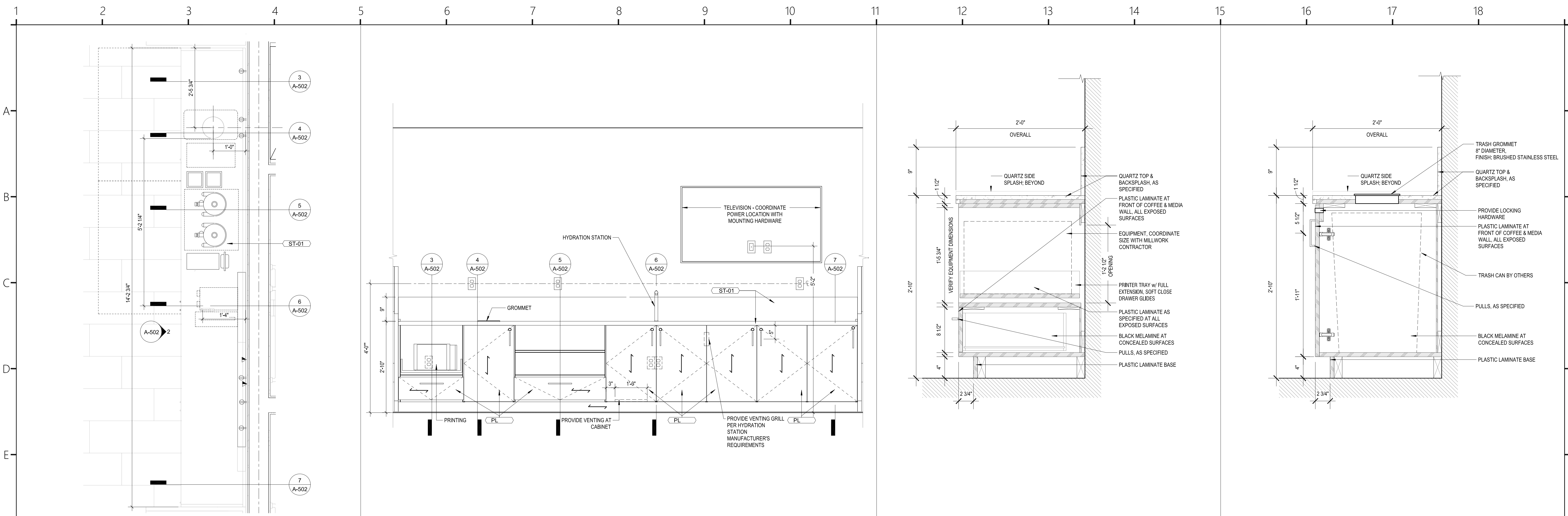

COR3 Design, LLC

Commercial, Office, Retail, Restaurant, Real Estate Development

125 Rhett Street
Suite 101
Greenville, SC 29601

Phone: 864.451.5288
Fax: 864.990.3085
www.cor3design.com

Consultants:
STRUCTURAL
Taylor and Viola Structural Engineers
PO Box 2616
Hickory, NC 28603
828.328.6331

PLUMBING
LWI Consulting Engineers
870 Cleveland St. STE 1D
Greenville, SC 29601
864.271.6535

MECHANICAL
LWI Consulting Engineers
870 Cleveland St. STE 1D
Greenville, SC 29601
864.271.6535

ELECTRICAL
Matrix Engineering, INC
912 S Pine Street
Spartanburg, SC 29302
864.583.6274

Project Title:
**HOME 2 SUITES
GREENWOOD SC**
475 HOSPITALITY BLVD,
GREENWOOD, SC 29649

Client Logo:



Seals:



Revisions:

10.16.2024 Issue For Permit
03.20.2025 100% Issue For Hilton

Project Number : 23112
Phase : CD
Date : 04.22.2024
Drawn By :
Checked By :
Sheet Number:

A-502

Sheet Title : CASEWORK - MEDIA WALL, COFFEE BAR & BUSSING STATION



Commercial, Office, Retail, Restaurant, Real Estate Development

Phone: 864.451.5288
Fax: 864.990.3085
www.cor3design.com

PLUMBING
LWI Consulting Engineers
870 Cleveland St. STE 1D
Greenville, SC 29601
864.271.6535

MECHANICAL
LWI Consulting Engineers
870 Cleveland St, STE 1D
Greenville, SC 29601
864.271.6535

ELECTRICAL
Matrix Engineering, INC
912 S Pine Street
Spartanburg, SC 29302
864.583.6274

Client Logo:

Revisions :	
	10.16.2024 Issue For Permit
A	03.20.2025 100% Issue For Hilton

Project Number :
23112
Phase :
CD
Date :
04.22.2024
Drawn By :
=
Checked By :

Sheet Number:

A-503

Sheet Title :

CASEWORK - HOME @ MARKET &
REGISTRATION DESK WALL

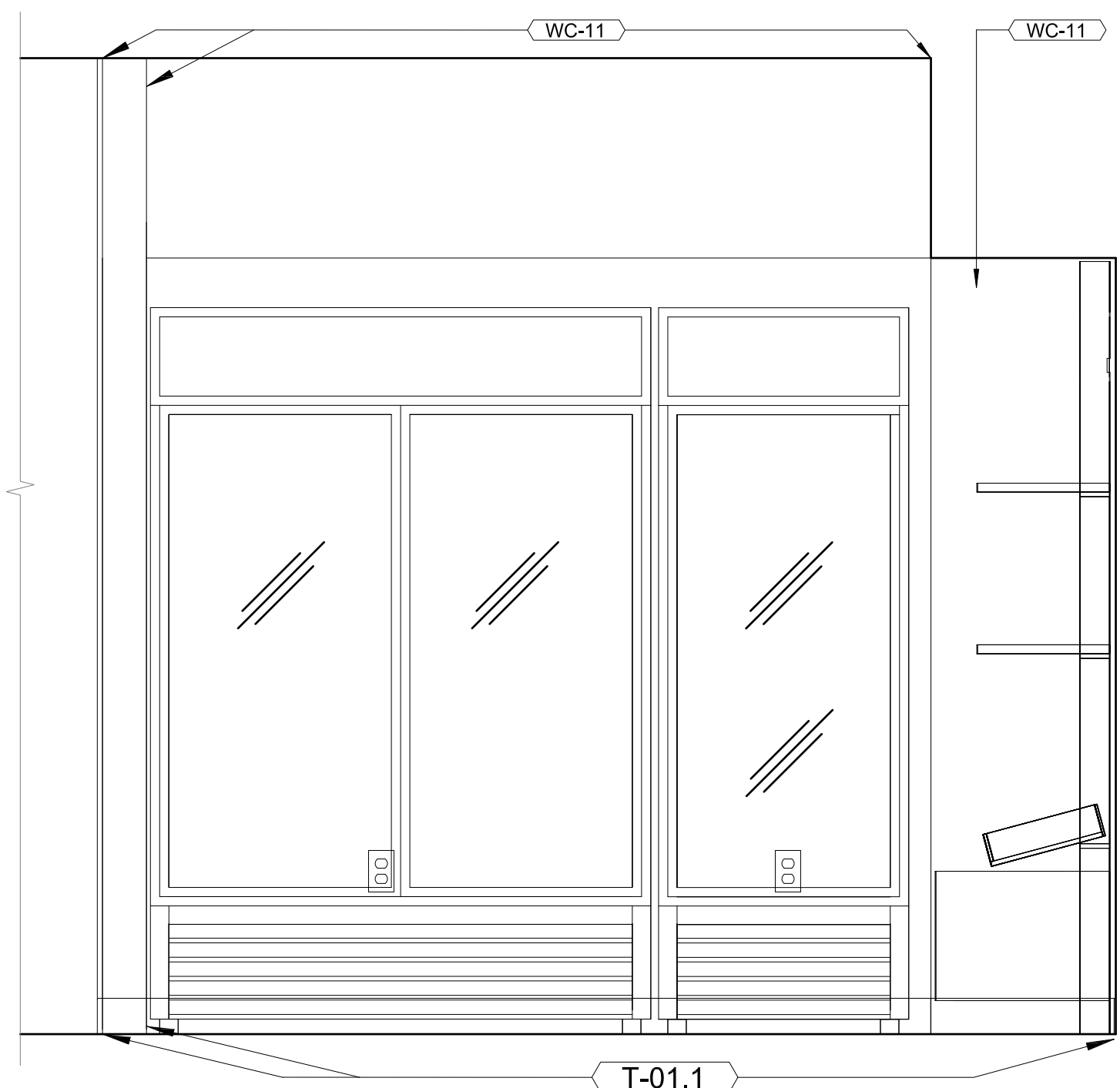

1	ENLARGED PLAN - MARKET & RECEPTION	$3/4" = 1'-0"$	3	ELEVATION - MARKET & RECEPTION - EAST	$3/4" = 1'-0"$
---	------------------------------------	----------------	---	---------------------------------------	----------------

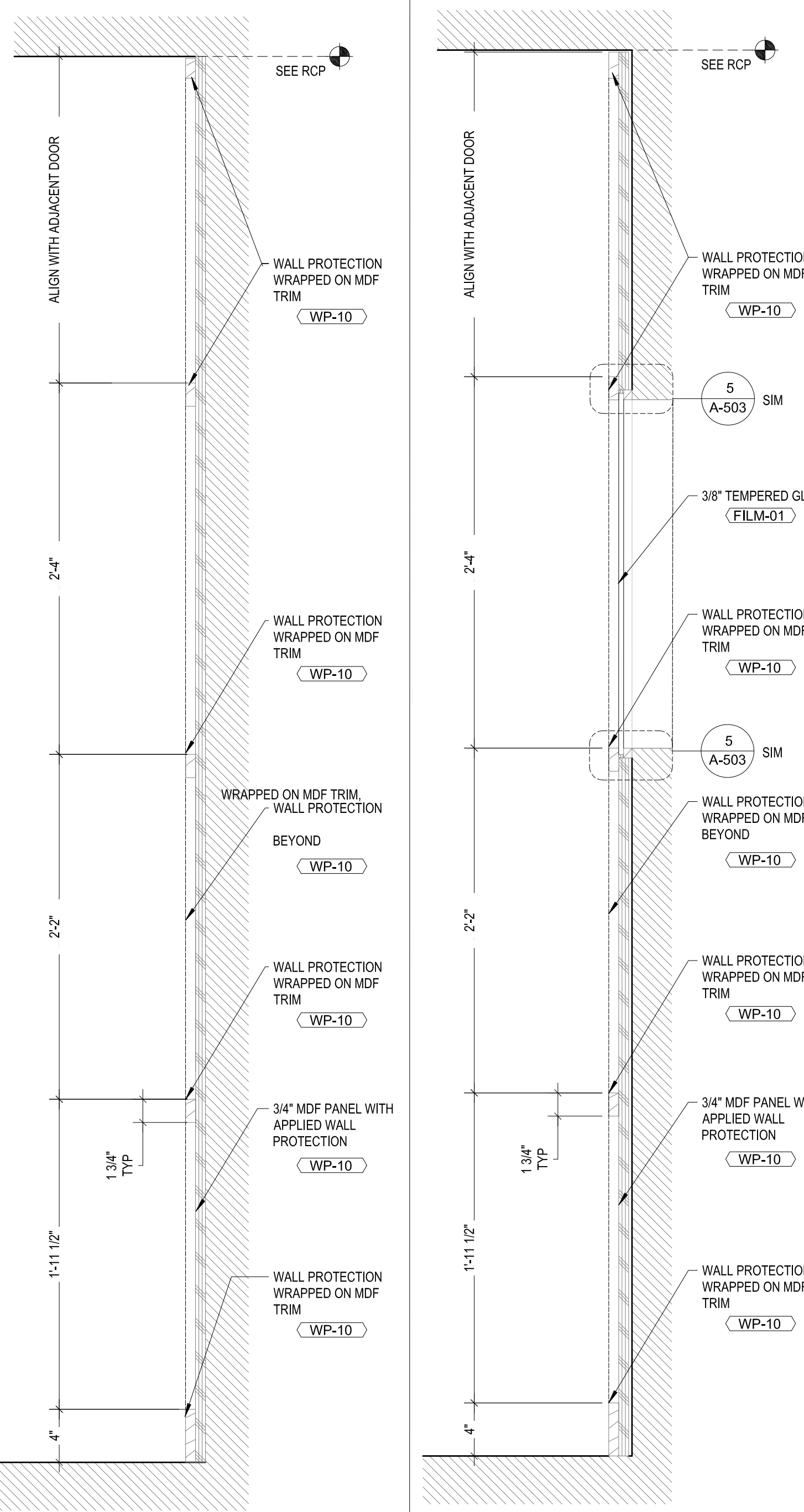

2	ELEVATION - MARKET & RECEPTION - SOUTH	3/4" = 1'-0"	
---	--	--------------	--



5	DETAIL - VIEW WINDOW	3" = 1'-0"	6	DETAIL - TRIM	1 1/2" = 1'-0"	7	DETAIL - TRIM AT WINDOW	1 1/2" = 1'-0"
---	----------------------	------------	---	---------------	----------------	---	-------------------------	----------------

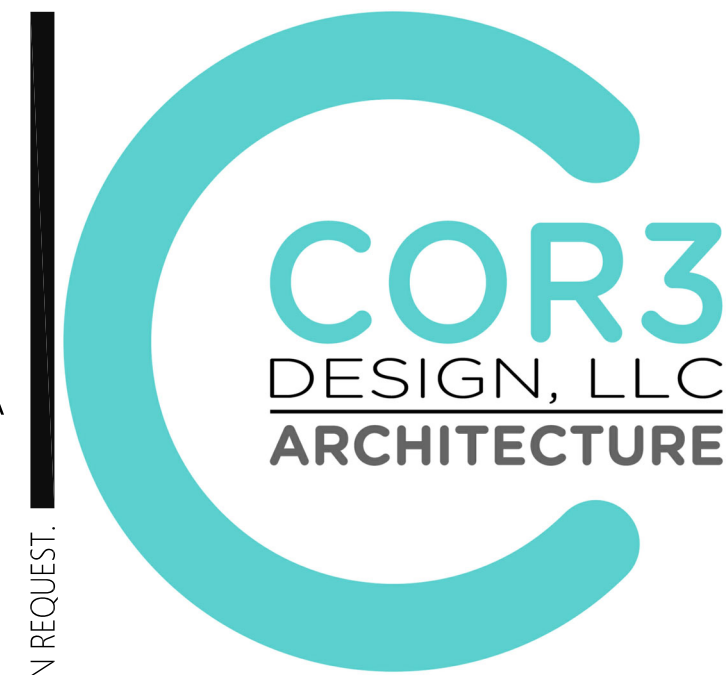
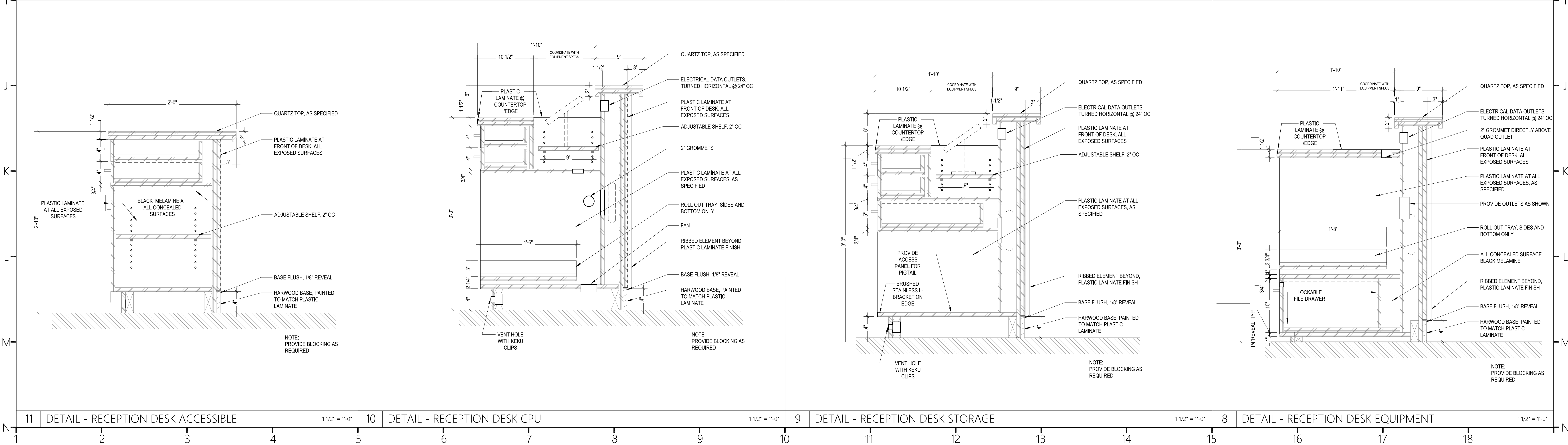
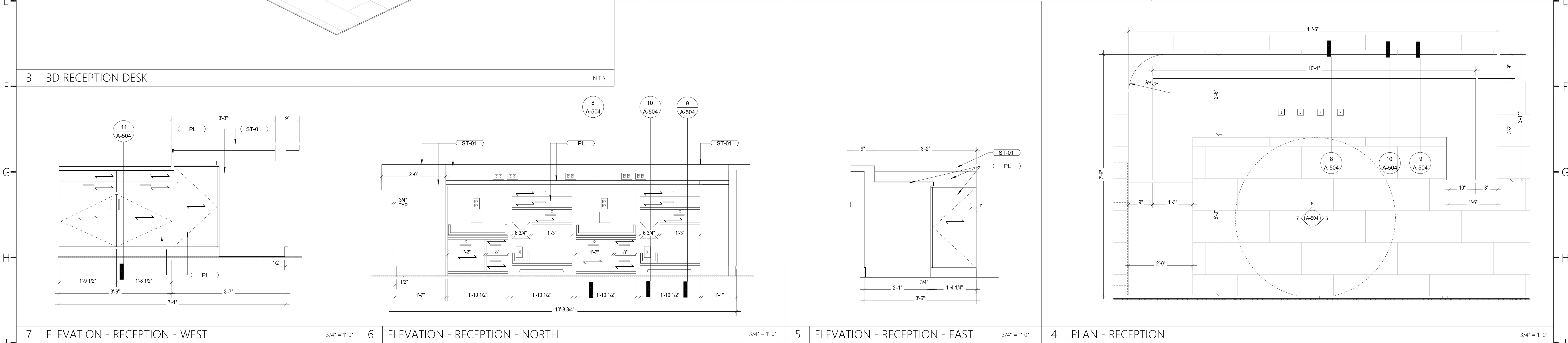
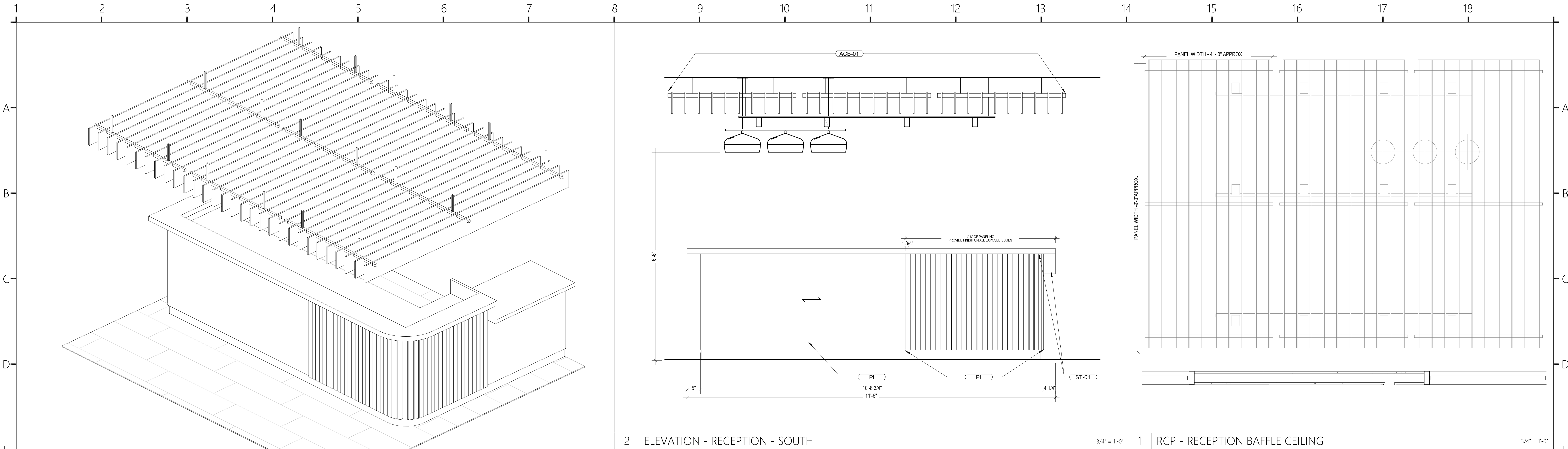

COR3 Design, LLC
Commercial, Office, Retail, Restaurant, Real Estate Development
125 Rhett Street
Suite 101
Greenville, SC 29601
Phone: 864.451.5288
Fax: 864.990.3085
www.cor3design.com

Consultants:
STRUCTURAL
Taylor and Viola Structural Engineers
PO Box 2616
Hickory, NC 28603
828.328.6331
PLUMBING
LWI Consulting Engineers
870 Cleveland St. STE 1D
Greenville, SC 29601
864.271.6535
MECHANICAL
LWI Consulting Engineers
870 Cleveland St. STE 1D
Greenville, SC 29601
864.271.6535
ELECTRICAL
Matrix Engineering, INC
912 S Pine Street
Spartanburg, SC 29302
864.583.6274

Project Title:
**HOME 2 SUITES
GREENWOOD SC**
475 HOSPITALITY BLVD,
GREENWOOD, SC 29649

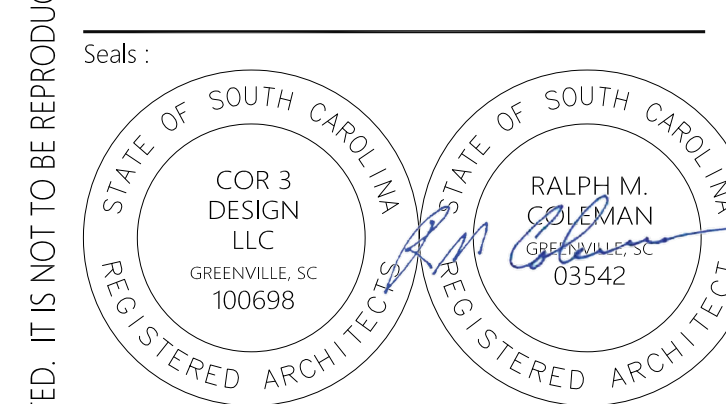

Revisions:
A 10.16.2024 Issue For Permit
03.20.2025 100% Issue For Hilton

Project Number : 23112
Phase : CD
Date : 04.22.2024
Drawn By :
Checked By :
Sheet Number:

A-504
Sheet Title :
CASEWORK - REGISTRATION DESK

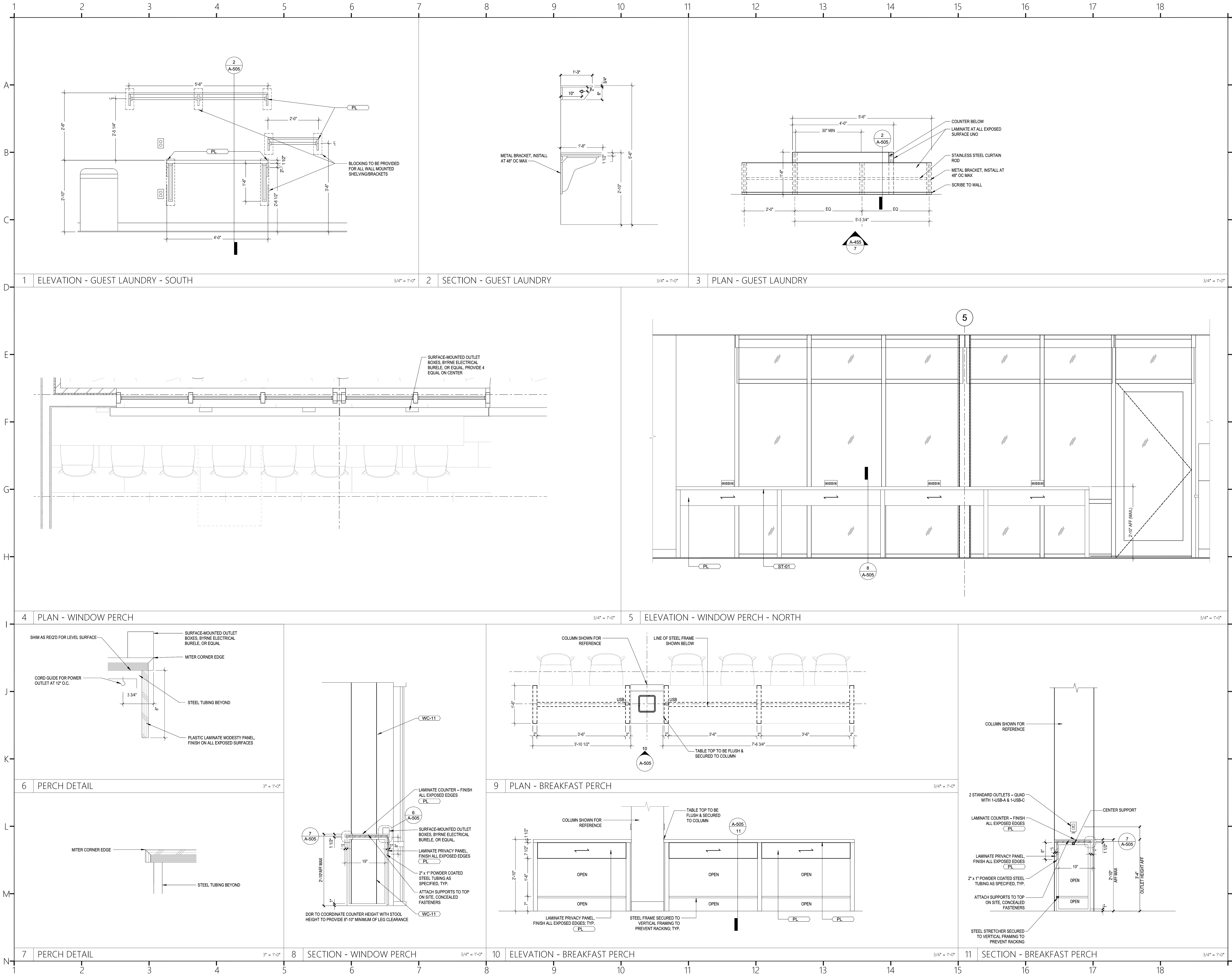

COR3 Design, LLC
Commercial, Office, Retail, Restaurant, Real Estate Development
125 Rhett Street
Suite 101
Greenville, SC 29601
Phone: 864.451.5288
Fax: 864.990.3085
www.cor3design.com

Consultants:
STRUCTURAL
Taylor and Viola Structural Engineers
PO Box 2616
Hickory, NC 28603
828.328.6331
PLUMBING
LWI Consulting Engineers
870 Cleveland St. STE 1D
Greenville, SC 29601
864.271.6535
MECHANICAL
LWI Consulting Engineers
870 Cleveland St. STE 1D
Greenville, SC 29601
864.271.6535
ELECTRICAL
Matrix Engineering, INC
912 S Pine Street
Spartanburg, SC 29302
864.583.6274

Project Title:
**HOME 2 SUITES
GREENWOOD SC**
475 HOSPITALITY BLVD,
GREENWOOD, SC 29649

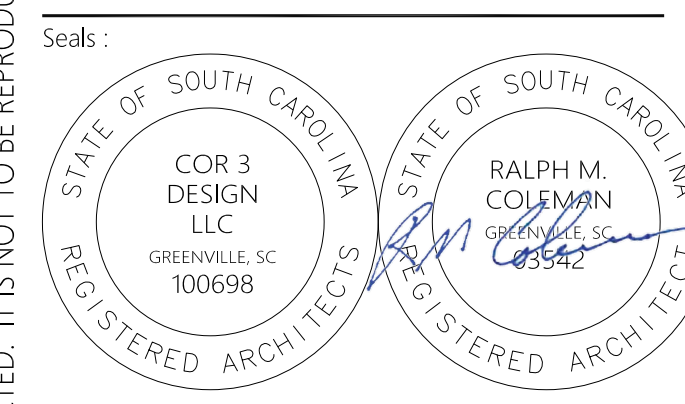

Revisions:
A 10.16.2024 Issue For Permit
03.20.2025 100% Issue For Hilton

Project Number:
23112
Phase:
CD
Date:
04.22.2024
Drawn By:
Checked By:
Sheet Number:
A-505
Sheet Title:
CASEWORK - GUEST LAUNDRY &
WINDOW PERCH

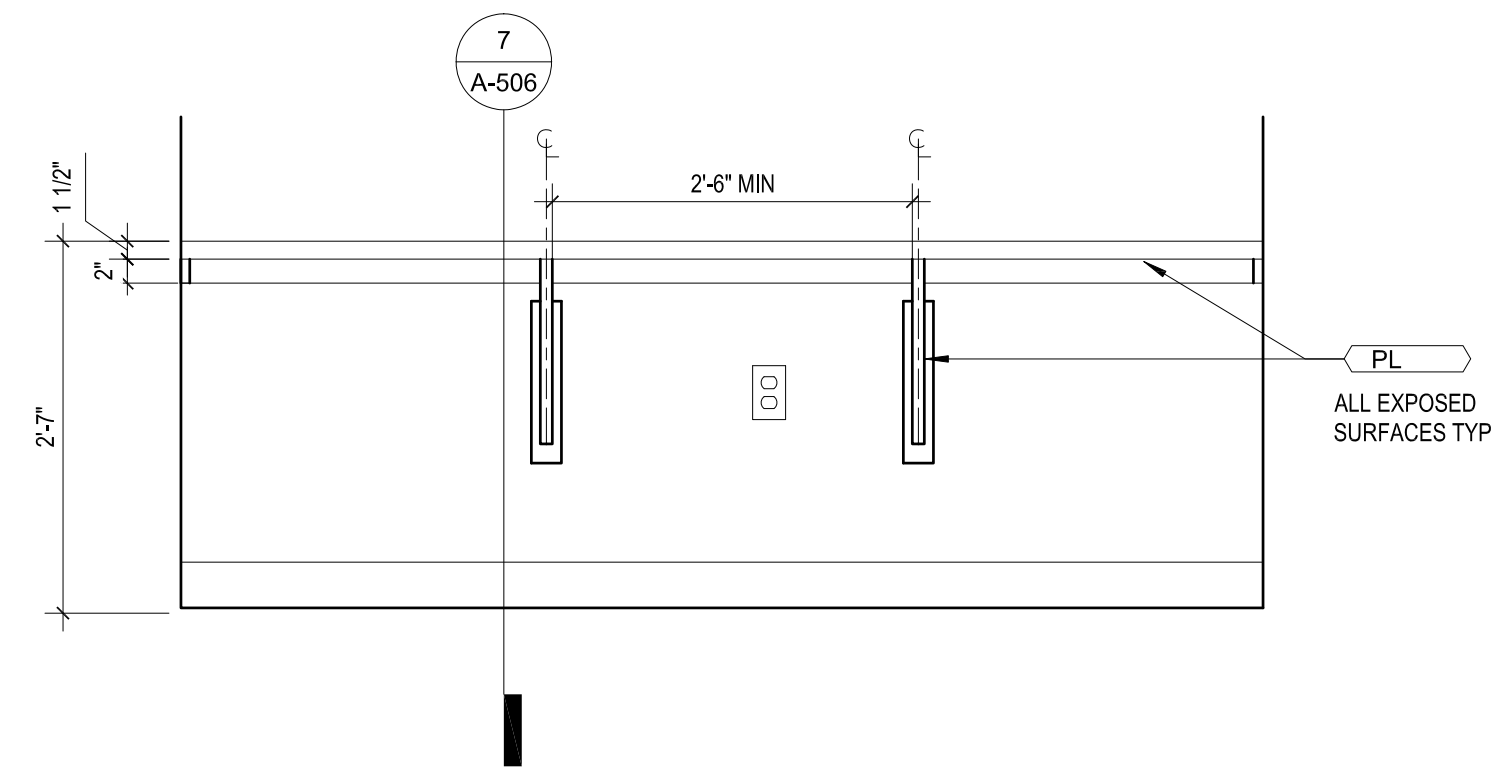

ELEVATION - MANAGER WORKSTATION

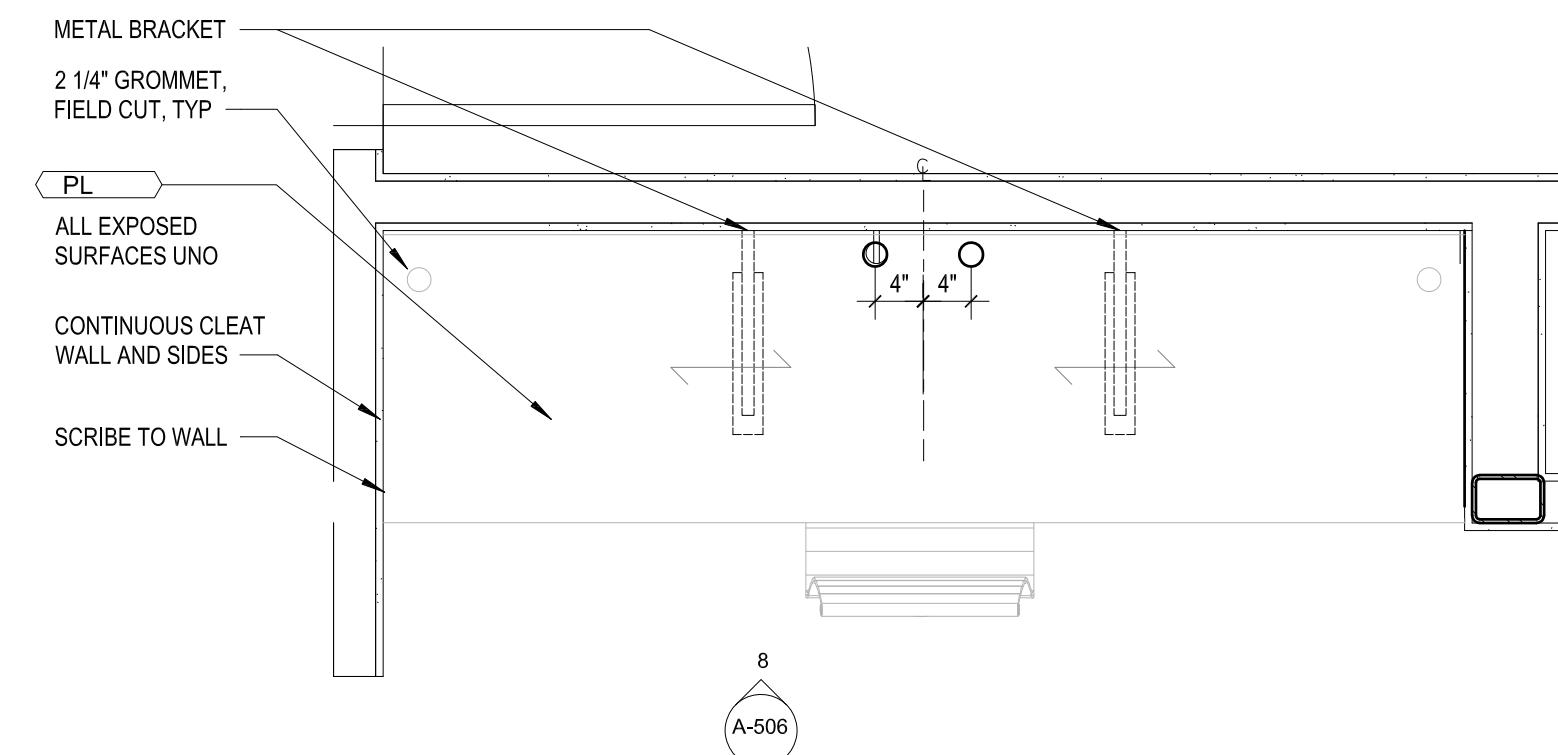

PLAN - MANAGER'S WORK SURFACE

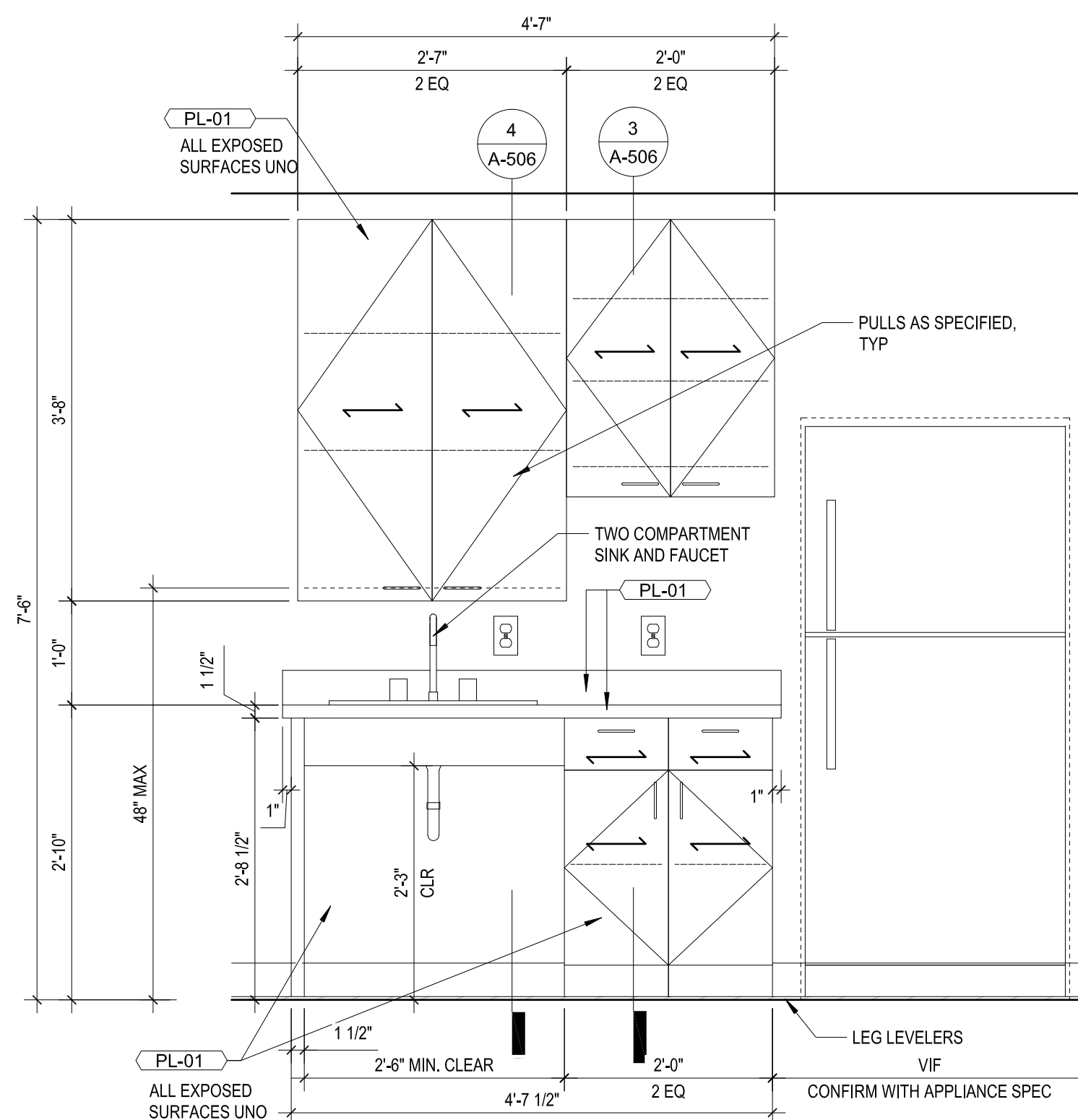

PLAN - EMPLOYEE BREAKROOM

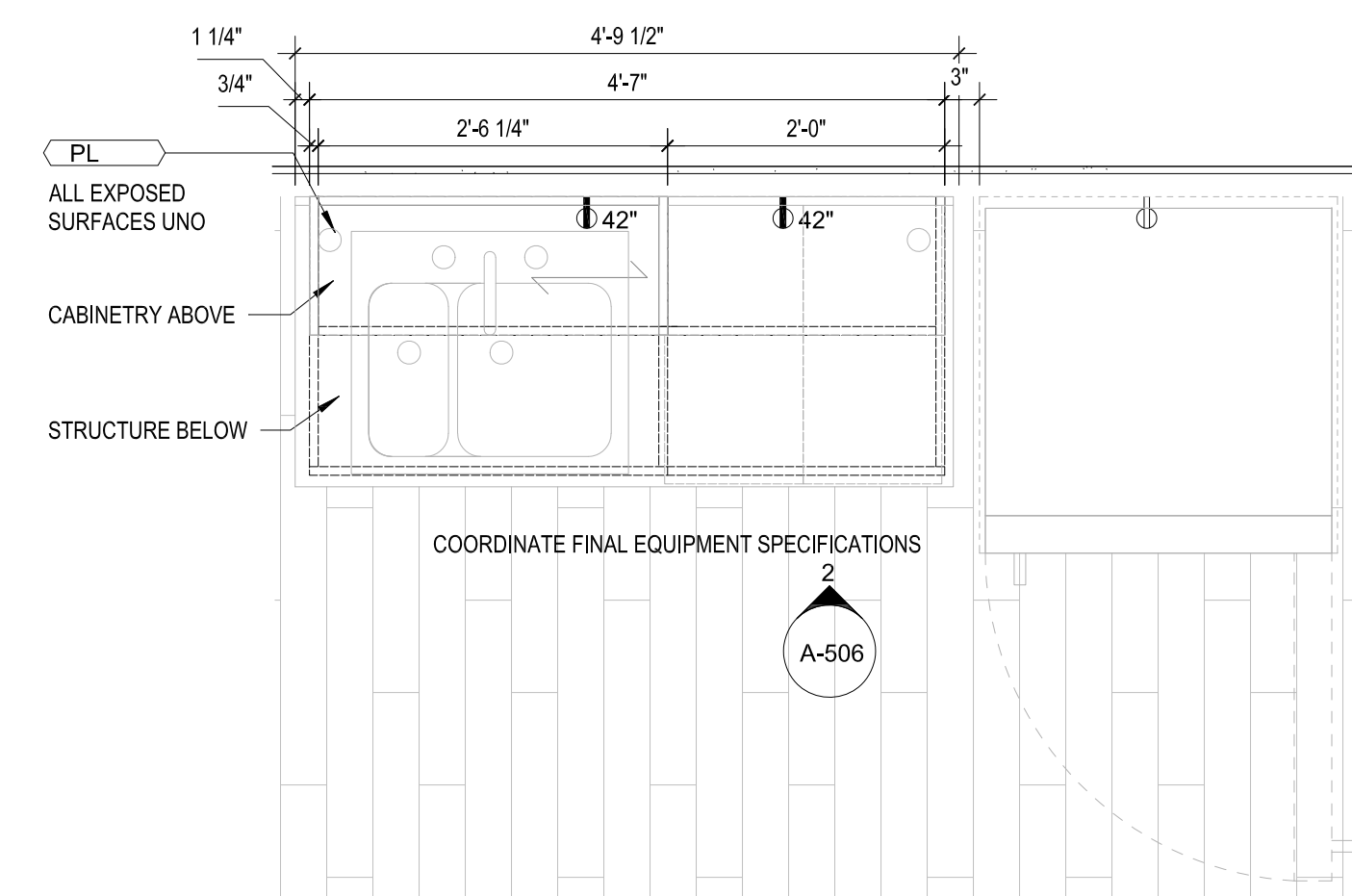

Commercial, Office, Retail, Restaurant, Real Estate Development

Phone: 864.451.5288
Fax: 864.990.3085
www.cor3design.com

Consultants:
STRUCTURAL
Taylor and Viola Structural Engineers
PO Box 2616
Hickory, NC 28603
828.328.6331

PLUMBING
LWI Consulting Engineers
870 Cleveland St, STE 1D
Greenville, SC 29601
864.271.6535

MECHANICAL
LWI Consulting Engineers
870 Cleveland St, STE 1D
Greenville, SC 29601
864.271.6535

ELECTRICAL
Matrix Engineering, INC
912 S Pine Street
Spartanburg, SC 29302
864.583.6274

Project Title :
HOME 2 SUITES
GREENWOOD SC
475 HOSPITALITY BLVD,
GREENWOOD, SC 29649

Client Logo:



Revisions :	
	10.16.2024 Issue For Permit
A	03.20.2025 100% Issue For Hilton

Project Number :
23112
Phase :
CD
Date :
04.22.2024

Drawn By :
-
Checked By :
-
Sheet Number :
A-506
Sheet Title :
**CASEWORK - WORK STATION &
EMPLOYEE BREAK ROOM**

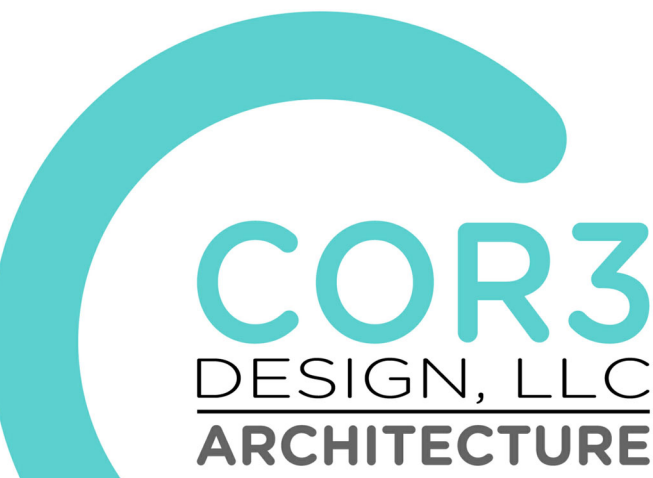
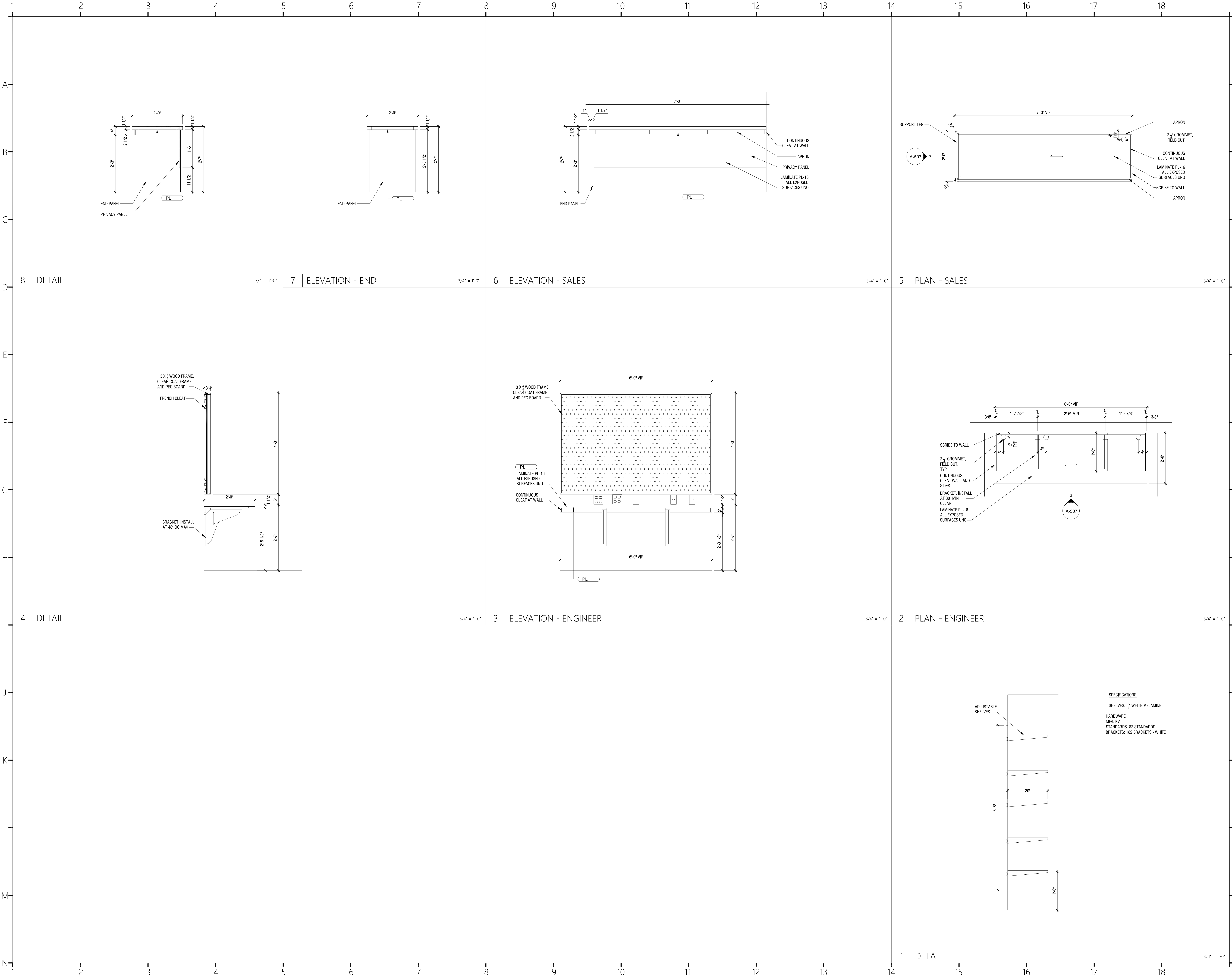

COR3 Design, LLC

Commercial, Office, Retail, Restaurant, Real Estate Development

125 Rhett Street
Suite 101
Greenville, SC 29601

Phone: 864.451.5288

Fax: 864.990.3085

www.cor3design.com

Consultants:

STRUCTURAL

Taylor and Viola Structural Engineers
PO Box 2616
Hickory, NC 28603
828.328.6331

PLUMBING

LWI Consulting Engineers
870 Cleveland St, STE 1D
Greenville, SC 29601
864.271.6535

MECHANICAL

LWI Consulting Engineers
870 Cleveland St, STE 1D
Greenville, SC 29601
864.271.6535

ELECTRICAL

Matrix Engineering, INC
912 S Pine Street
Spartanburg, SC 29302
864.583.6274

Project Title :

HOME 2 SUITES
GREENWOOD SC
475 HOSPITALITY BLVD,
GREENWOOD, SC 29649

Client Logo:



Seals :

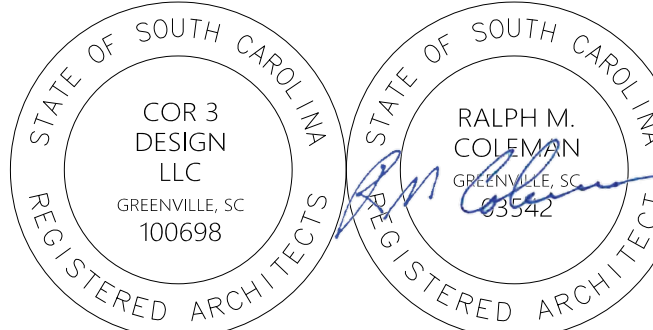

Revisions :

A 10.16.2024 Issue For Permit
03.20.2025 100% Issue For Hilton

Project Number :

23112

Phase :

CD

Date :

04.22.2024

Drawn By :

-

Checked By :

-

Sheet Number:

A-507

Sheet Title :

CASEWORK - HOUSE LAUNDRY,
ENGINEER'S & SALES OFFICE

DOOR OPENING SCHEDULE																
NO	TO ROOM	DOOR						FRAME			DETAIL			FIRE RATING	HARDWARE	COMMENTS
		TYPE	SIZE	WIDTH	HEIGHT	THICKNESS	MATERIAL	FINISH	TYPE	MATERIAL	FINISH	HEAD	JAMB			
LEVEL 01																
001A	VESTIBULE	D8	--	9'-0"	7'-0"	1 3/4"	ALUM	--	--	ALUM	--	--	--	--	--	b
001B	VESTIBULE	D8	--	9'-0"	7'-0"	1 3/4"	ALUM	--	--	ALUM	--	--	--	--	--	b
001C	MECHANICAL	D1	SGL	3'-0"	6'-8"	1 3/4"	HM	--	--	HM	--	--	--	--	14	
002	LOBBY	D4	SGL	3'-0"	7'-0"	1 3/4"	ALUM	--	--	ALUM	--	--	--	--	12	CH
002A	SIDE ENTRY	D4	SGL	3'-0"	7'-0"	1 3/4"	ALUM	--	F1	ALUM	--	--	--	--	12	CH
003A	VESTIBULE	D4	SGL	3'-0"	7'-0"	1 3/4"	ALUM	--	--	ALUM	--	--	--	--	12	CH
007B	FOOD PREP	D1	SGL	3'-0"	6'-8"	1 3/4"	SC WOOD	--	F1	HM	--	--	--	--	17	
007C	FOOD PREP	D1	SGL	3'-0"	6'-8"	1 3/4"	SC WOOD	--	F1	HM	--	--	--	--	17	
009	WORK STATIONS	D1	SGL	3'-0"	6'-8"	1 3/4"	SC WOOD	--	F1	HM	--	--	--	--	20	ADD VIEWER
010A	MANAGER'S OFFICE	D1	SGL	3'-0"	6'-8"	1 3/4"	SC WOOD	--	F1	HM	--	--	--	--	20	
010B	CLOSET	F1	SGL	2'-8"	6'-8"	1 3/4"	SC WOOD	--	F1	HM	--	--	--	--	26	
012A	LAUNDRY DISCHARGE	D1	SGL	3'-6"	7'-0"	1 3/4"	SC WOOD	--	F1	HM	--	--	--	--	45	19
012B	LAUNDRY	D1	SGL	3'-6"	7'-0"	1 3/4"	SC WOOD	--	F1	HM	--	--	--	--	45	25
013	LAUNDRY	D1	SGL	3'-0"	7'-0"	1 3/4"	SC WOOD	--	F1	HM	--	--	--	--	45	20
013A	DRYER ROOM	D1	SGL	2'-6"	7'-0"	1 3/4"	HM	--	F1	HM	--	--	--	--	26	
014	STORAGE	D1	SGL	3'-0"	6'-8"	1 3/4"	HM	--	--	--	--	--	--	--	14	
015A	POOL MECHANICAL	D2	SGL	3'-0"	8'-0"	1 3/4"	GALV HM	--	F2	GALV HM	--	--	--	--	13	
015B	POOL EQUIP	D3	PR	3'-0"	8'-0"	1 3/4"	GALV HM	--	--	--	--	--	--	--	13	
015C	FIRE PUMP	D3	PR	3'-0"	8'-0"	1 3/4"	GALV HM	--	F2	GALV HM	--	--	--	--	13	
016B	POOL STORAGE	D1	SGL	2'-2"	6'-8"	1 3/4"	GALV HM	--	--	GALV HM	--	--	--	--	14	
017	UNISEX	D1	SGL	3'-0"	6'-8"	1 3/4"	GALV HM	--	F1	GALV HM	--	--	--	--	21	
018	STORAGE	D1	SGL	3'-6"	7'-0"	1 3/4"	GALV HM	--	F1	GALV HM	--	--	--	--	90	11 g
020	WOMEN'S	D1	SGL	3'-0"	6'-8"	1 3/4"	SC WOOD	--	F1	HM	--	--	--	--	21	
021	MEN'S	D1	SGL	3'-0"	6'-8"	1 3/4"	SC WOOD	--	F1	HM	--	--	--	--	21	
022	STORAGE	D1	SGL	3'-0"	6'-8"	1 3/4"	SC WOOD	--	F1	HM	--	--	--	--	14	
023	SALES	D1	SGL	3'-0"	6'-8"	1 3/4"	SC WOOD	--	F1	HM	--	--	--	--	18	ADD VIEWER
024	FITNESS ROOM	D4	SGL	3'-0"	7'-0"	1 3/4"	GL	--	--	ALUM	--	--	--	--	7	
025A	GUEST LAUNDRY	--	--	3'-6"	7'-0"	1 3/4"	--	--	F1	HM	--	--	--	--	--	
025B	MECHANICAL	D1	SGL	3'-0"	6'-8"	1 3/4"	HM	--	F1	HM	--	--	--	--	26	
026A	MECHANICAL ROOM	D1	SGL	3'-0"	6'-8"	1 3/4"	SC WOOD	--	F1	HM	--	--	--	--	45	18
026B	MECHANICAL ROOM	D1	SGL	3'-6"	7'-0"	1 3/4"	GALV HM	--	F1	GALV HM	--	--	--	--	45	27
027	ELECTRICAL	D1	SGL	3'-0"	6'-8"	1 3/4"	HM	--	F1	GALV HM	--	--	--	--	18	
028	PBX	D1	SGL	3'-0"	6'-8"	1 3/4"	SC WOOD	--	F1	HM	--	--	--	--	17	
029	EMPLOYEE BREAK RM	D1	SGL	3'-0"	7'-0"	1 3/4"	SC WOOD	--	F1	HM	--	--	--	--	17	
030	ENGINEER	D1	SGL	3'-0"	6'-8"	1 3/4"	SC WOOD	--	F1	HM	--	--	--	--	90	15
051	STAIR #1	F1	D1	SGL	3'-0"	6'-8"	1 3/4"	GALV HM	--	F1	GALV HM	--	--	--	90	16 g
052A	STAIR #2	D1	SGL	3'-0"	7'-0"	1 3/4"	HM	--	F1	HM	--	--	--	--	90	15
052B	STAIR #2	D1	SGL	3'-0"	7'-0"	1 3/4"	GALV HM	--	F1	GALV HM	--	--	--	--	90	16 g
133A	GUEST CORRIDOR	D4	SGL	4'-0"	7'-0"	1 3/4"	SC WOOD	--	F1	HM	--	--	--	--	45	22
133B	GUEST CORRIDOR	D4	SGL	3'-0"	7'-0"	1 3/4"	ALUMGL	--	F1	ALUM	--	--	--	--	12	
LEVEL 02																
x34	CORRIDOR	D3	PR	4'-0"	6'-8"	1 3/4"	SC WOOD	--	F2	HM	--	--	--	--	45	23
x35	HOUSEKEEPING	D1	SGL	3'-0"	6'-8"	1 3/4"	SC WOOD	--	F1	HM	--	--	--	--	45	24
x51	STAIR #1	D1	SGL	3'-0"	6'-8"	1 3/4"	HM	--	F1	HM	--	--	--	--	90	15
x52	STAIR #2	D1	SGL	3'-0"	6'-8"	1 3/4"	HM	--	F1	HM	--	--	--	--	90	15

GUESTROOM DOORS																
NO	TO ROOM	TYPE	SIZE	WIDTH	HEIGHT	THICKNESS	MATERIAL	FINISH	TYPE	MATERIAL	FINISH	HEAD	JAMB	SILL	FIRE RATING	HARDWARE
GR-01	ENTRY	D2	SGL	3'-0"	6'-8"	1 3/4"	SC WOOD	--	F1	HM	--	--	--	--	20	1
GR-02	BATH	D1	SGL	3'-0"	6'-8"	1 3/4"	SC WOOD	--	F1	HM	--	--	--	--	2	
GR-03	CONNECTING	D1	SGL	3'-0"	6'-8"	1 3/4"	SC WOOD	--	F1	HM	--	--	--	--	45	3 a
GR-04	BATH ADA	D1	SGL	3'-0"	6'-8"	1 3/4"	SC WOOD	--	F1	HM	--	--	--	--	--	5
GR-05	BEDROOM	D1	SGL	3'-0"	6'-8"	1 3/4"	SC WOOD	--	F1	HM	--	--	--	--	--	4
GR-06	BATH	D6	SGL	3'-0"	6'-8"	1 3/4"	SC WOOD	--	--	--	--	--	--	--	--	

SEE ENLARGED GUESTROOM ELEVATIONS FOR DOOR FINISHES

DOOR SCHEDULES 'REMARKS' KEY

- a. PROVIDE (2) DOORS FOR EACH COMMUNICATING DOOR LOCATION
- b. ALUMINUM DOOR WITHIN STOREFRONT FRAME. BASIS OF DESIGN IS 500 SERIES ALUMINUM DOOR WITH 1 1/2" MIN. STILE SINGLE SLIDE DOOR SYSTEM
- c. ALUMINUM DOOR WITHIN STOREFRONT FRAME. BASIS OF DESIGN IS 500 SERIES ALUMINUM DOOR WITH 1 1/2" MIN. STILE SINGLE SLIDE DOOR SYSTEM
- d. ANODIZED ALUMINUM OR US302. REFER TO ELEVATIONS
- e. DOORS ON MECHANICAL ROOMS TO BE PROVIDED WITH A LOCK SYSTEM AND TO BE RELEASED WITH A KEY OR REMOTE
- f. PROVIDE (1) REMOTE READER AND (1) INTERCOMBUZZER--REFER TO HARDWARE SET #86A10.01 FOR MANUFACTURER AND MODEL
- g. COGNITIVE HOLLOW METAL DOOR FRAME WITH NO BACKINGS
- h. EXTERIOR DOOR FINISH TO MATCH ADJACENT WALL COLOR--SEE EXTERIOR ELEVATIONS
- i. DOORS FOR ROOMS AND HALLS SHALL BE WIDE STILE DOOR (MINIMUM 5" TO ACCEPT MORTISED REED LOCKSET)

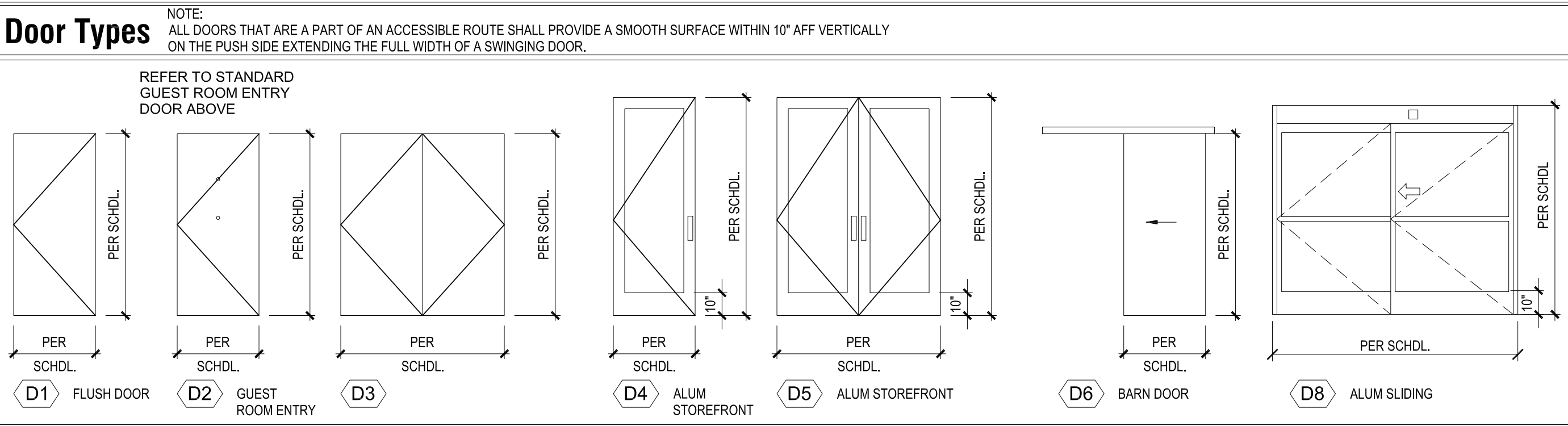

Frame Types

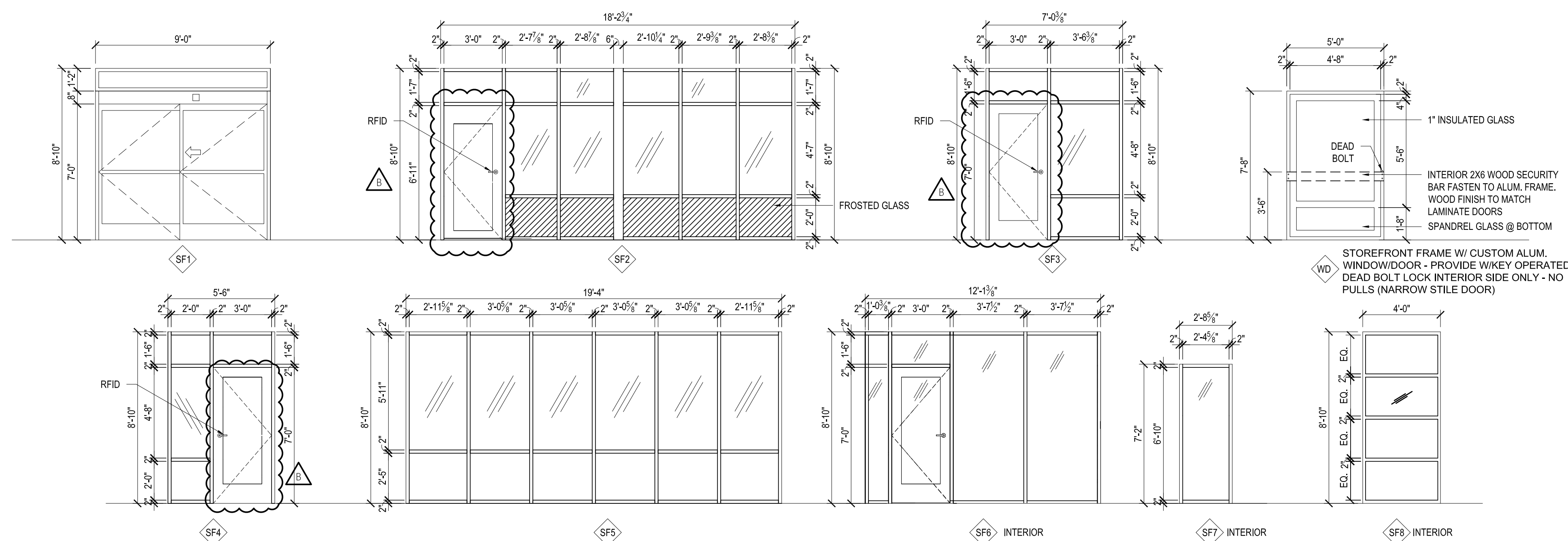
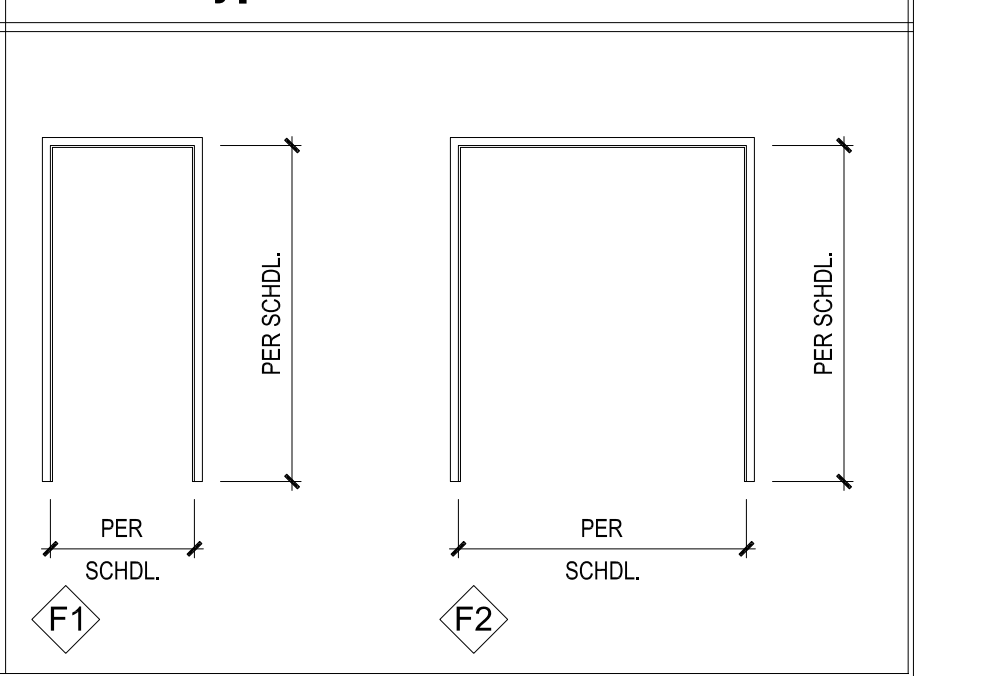

WINDOW SCHEDULE

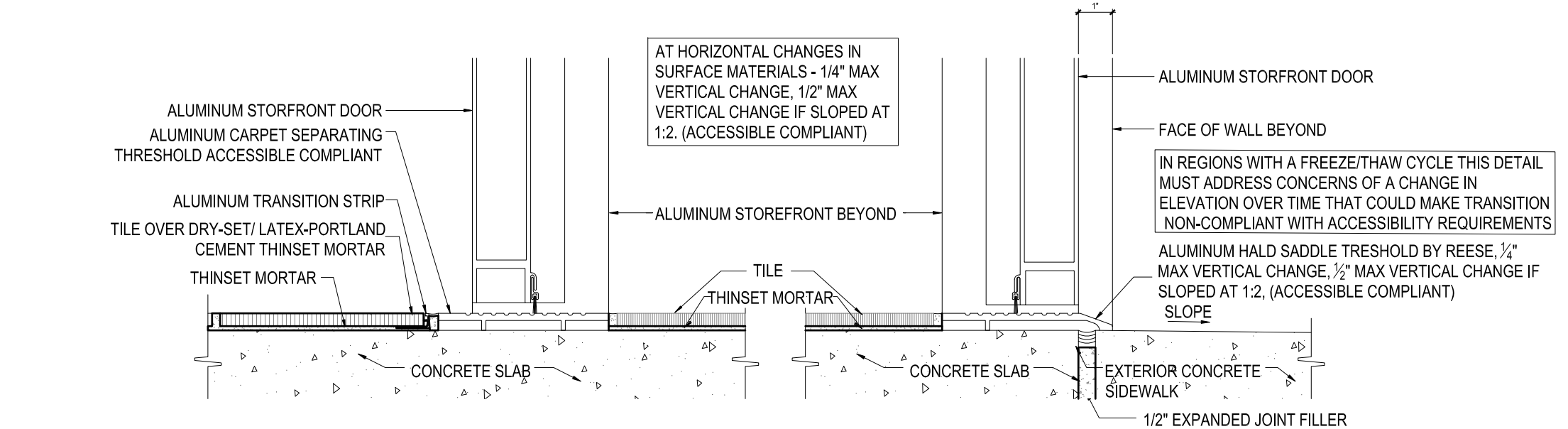

1 ENTRY VESTIBULE - TRANSITION

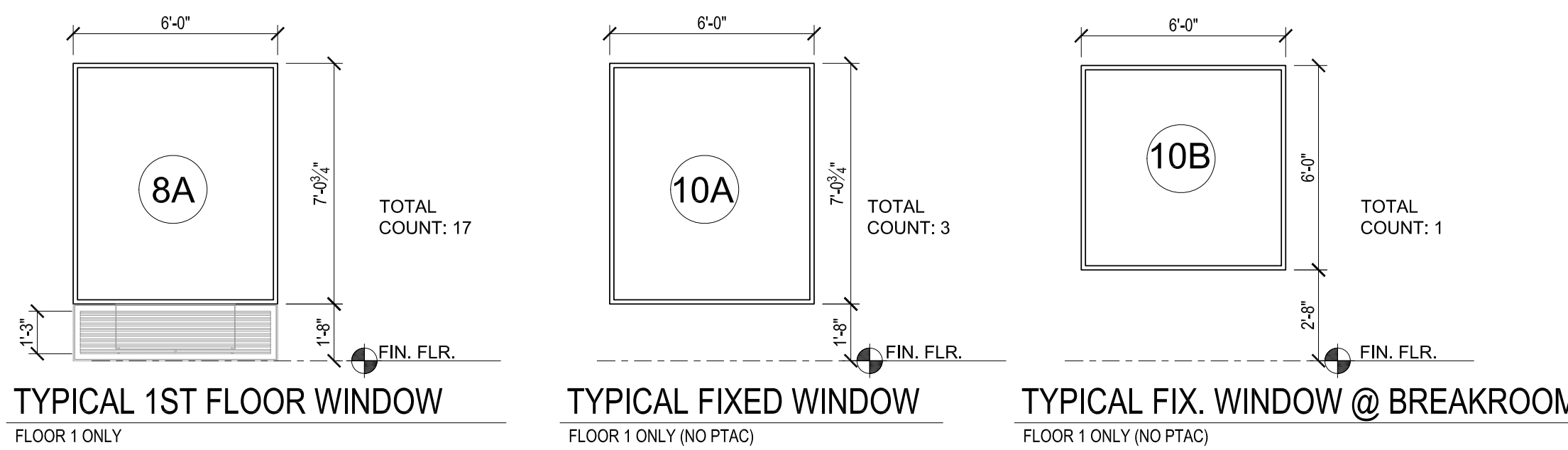
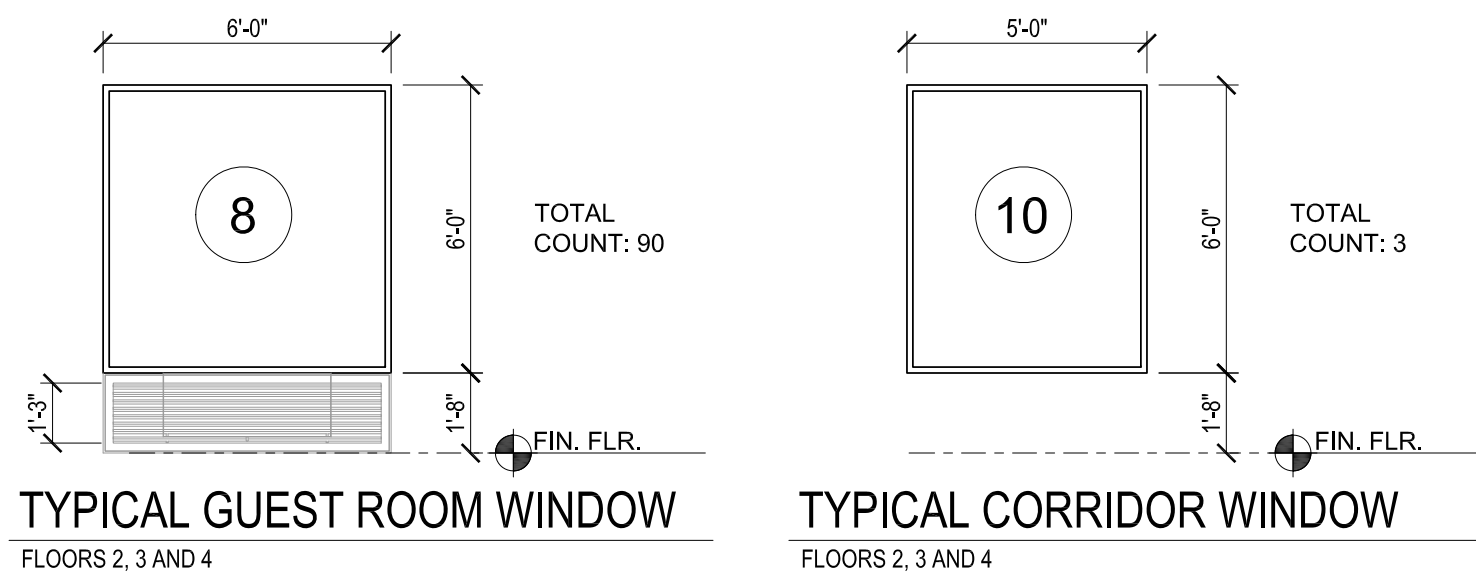

6 TYPICAL GUEST ROOM & CORRIDOR WINDOW

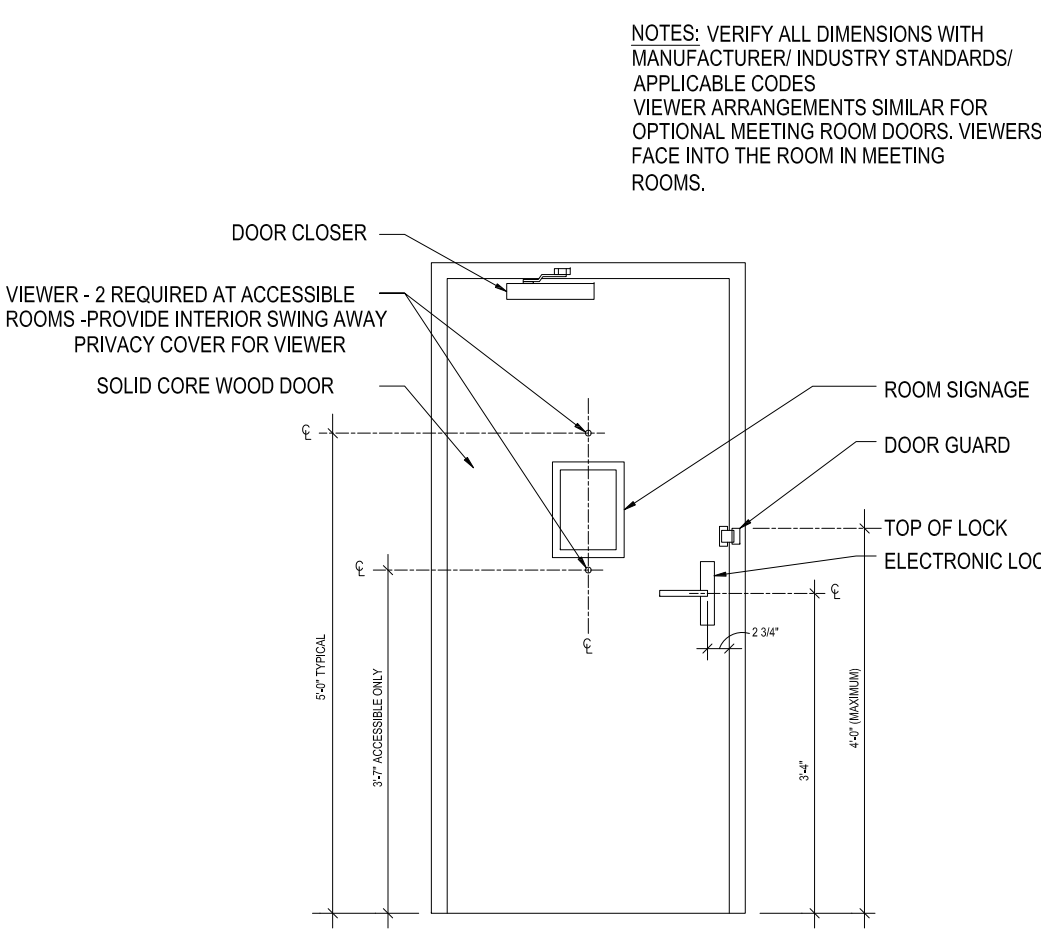

2 STANDARD GUEST ROOM ENTRY DOOR

WINDOW COUNT						
TYPE	1ST	2ND	3RD	4TH	TOTAL	
8	17	0	0	0	0	17
10A	3	0	0	0	0	3
10B	1	0	0	0	0	1
TOTAL	21	31	31	31	114	

Door Hardware Sets

- Front Desk System
Front Desk, Guest Cards, 2 Day Training
- Set #1: Guestroom Entry Door
15 PR Hinges
1 Advance Card Lock
1 Door Closer - w/ 90° Stop
1 Perimeter Gasketing
1 Vinyl Threshold
1 Door Sweep
1 Privacy Latch
1 One Way Viewer (2) @ Accessible Rooms
- Set #2: Bathroom Barn Style Doors
1 Barn Style Door Kit
1 Finger Pull
1 Roller Bumper
Accessible Bathroom Barn Style Doors
1 Barn Style Door Kit
1 Sliding Dr Pull w/Latch
1 Roller Bumper
- Set #3: Connecting Doors
2 PR Spring Hinge
1 PR Hinges
2 Connecting Latch
2 Conn. DR Deadbolt
2 Perimeter Gasketing
1 Vinyl Threshold
2 Door Sweeps
2 Door Guard w/ Privacy Latch to Match Entry Door
2 Wall Stop
- Set #4: Bedroom Door
15 PR Hinges
1 Privacy Set
1 Wall Stop
- Set #5: Bathroom Swing Door
15 PR Hinges
1 Privacy Set
1 Heavy Duty Hinge Stop
- Set #6: Sliding Glass Entry Door
1 Remote Reader (Inside Vestibule)
1 Intercom/Buzzer (Inside Vestibule)
- Set #7: Aluminum Exercise Room
1 Advance Card Lock
1 Continuous Hinge
1 Door Closer
- Set #8: Exterior Aluminum Vestibule Swinging Doors
1 Remote Reader (Inside Vestibule)
1 Intercom/Buzzer (Inside Vestibule)
- Set #9: Aluminum Pool Lobby
1 Remote Reader
1 Continuous Hinge
1 Plastic Devices
1 Push/Pulls
2 Door Closers
1 Threshold
2 Door Sweeps
1 Weatherstrip
- Set #10: Interior Aluminum Vestibule Swinging Doors
2 Continuous Hinges
2 Plastic Devices
2 Push/Pulls
2 Door Closers
1 Threshold
2 Door Sweeps
1 Weatherstrip
- Set #11: Hollow Metal Exterior Storage Door
15 PR Hinges
1 Store Room Lock
1 Door Closer
1 Weatherstrip
1 Threshold
1 Door Sweep
1 Rain Drip
- Set #12: Exterior Aluminum Egress Door
15 PR Hinges
1 Advance Cardlock - Wing Lever
1 Door Closer
1 Threshold
1 Door Sweep
1 Rain Drip
- Set #13: 3 PR Hinges
1 Store Room Lock
2 Flush Bolt
2 Door Closer
1 Weatherstrip
1 Wall Stop
- Set #14: 1.5 PR Hinges
1 Store Room Lock
1 Door Closer
1 Weatherstrip
1 Wall Stop
- Set #15: 1.5 PR Hinges
1 Store Room Lock
1 Door Closer
1 Weatherstrip
1 Wall Stop
- Set #16: 1.5 PR Hinges
1 Store Room Lock
1 Door Closer
1 Weatherstrip
1 Wall Stop
- Set #17: 1.5 PR Hinges
1 Advance Cardlock - Wing Lever
1 Door Closer
1 Weatherstrip
1 Wall Stop
- Set #18: 1.5 PR Hinges
1 Remote Reader (Inside Vestibule)
1 Intercom/Buzzer (Inside Vestibule)
1 Weatherstrip
1 Wall Stop
1 Kick Plate
- Set #19: 1.5 PR Hinges
1 Remote Reader
1 Door Closer
1 Weatherstrip
1 Wall Stop
1 Kick Plate
- Set #20: 2 PR Hinges
1 Remote Reader (Inside Vestibule)
1 Intercom/Buzzer (Inside Vestibule)
1 Weatherstrip
1 Wall Stop
1 Kick Plate
- Set #21: 1.5 PR Hinges
1 Remote Reader
1 Door Closer
1 Weatherstrip
1 Wall Stop
1 Kick Plate
- Set #22: 2 PR Hinges
1 Remote Reader (Inside Vestibule)
1 Intercom/Buzzer (Inside Vestibule)
1 Weatherstrip
1 Wall Stop
1 Kick Plate
- Set #23: 2 PR Hinges
1 Remote Reader (Inside Vestibule)
1 Intercom/Buzzer (Inside Vestibule)
1 Weatherstrip
1 Wall Stop
1 Kick Plate
- Set #24: 2 PR Hinges
1 Remote Reader (Inside Vestibule)
1 Intercom/Buzzer (Inside Vestibule)
1 Weatherstrip
1 Wall Stop
1 Kick Plate
- Set #25: 2 PR Hinges
1 Remote Reader (Inside Vestibule)
1 Intercom/Buzzer (Inside Vestibule)
1 Weatherstrip
1 Wall Stop
1 Kick Plate
- Set #26: 2 PR Hinges
1 Remote Reader (Inside Vestibule)
1 Intercom/Buzzer (Inside Vestibule)
1 Weatherstrip
1 Wall Stop
1 Kick Plate
- Set #27: 2 PR Hinges
1 Remote Reader (Inside Vestibule)
1 Intercom/Buzzer (Inside Vestibule)
1 Weatherstrip
1 Wall Stop
1 Kick Plate
- Set #28: 2 PR Hinges
1 Remote Reader (Inside Vestibule)
1 Intercom/Buzzer (Inside Vestibule)
1 Weatherstrip
1 Wall Stop
1 Kick Plate
- Set #29: 2 PR Hinges
1 Remote Reader (Inside Vestibule)
1 Intercom/Buzzer (Inside Vestibule)
1 Weatherstrip
1 Wall Stop
1 Kick Plate
- Set #30: 2 PR Hinges
1 Remote Reader (Inside Vestibule)
1 Intercom/Buzzer (Inside Vestibule)
1 Weatherstrip
1 Wall Stop
1 Kick Plate
- Set #31: 2 PR Hinges
1 Remote Reader (Inside Vestibule)
1 Intercom/Buzzer (Inside Vestibule)
1 Weatherstrip
1 Wall Stop
1 Kick Plate
- Set #32: 2 PR Hinges
1 Remote Reader (Inside Vestibule)
1 Intercom/Buzzer (Inside Vestibule)
1 Weatherstrip
1 Wall Stop
1 Kick Plate
- Set #33: 2 PR Hinges
1 Remote Reader (Inside Vestibule)
1 Intercom/Buzzer (Inside Vestibule)
1 Weatherstrip
1 Wall Stop
1 Kick Plate
- Set #34: 2 PR Hinges
1 Remote Reader (Inside Vestibule)
1 Intercom/Buzzer (Inside Vestibule)
1 Weatherstrip
1 Wall Stop
1 Kick Plate
- Set #35: 2 PR Hinges
1 Remote Reader (Inside Vestibule)
1 Intercom/Buzzer (Inside Vestibule)
1 Weatherstrip
1 Wall Stop
1 Kick Plate
- Set #36: 2 PR Hinges
1 Remote Reader (Inside Vestibule)
1 Intercom/Buzzer (Inside Vestibule)
1 Weatherstrip
1 Wall Stop
1 Kick Plate
- Set #37: 2 PR Hinges
1 Remote Reader (Inside Vestibule)
1 Intercom/Buzzer (Inside Vestibule)
1 Weatherstrip
1 Wall Stop
1 Kick Plate
- Set #38: 2 PR Hinges
1 Remote Reader (Inside Vestibule)
1 Intercom/Buzzer (Inside Vestibule)
1 Weatherstrip
1 Wall Stop
1 Kick Plate
- Set #39: 2 PR Hinges
1 Remote Reader (Inside Vestibule)
1 Intercom/Buzzer (Inside Vestibule)
1 Weatherstrip
1 Wall Stop
1 Kick Plate
- Set #40: 2 PR Hinges
1 Remote Reader (Inside Vestibule)
1 Intercom/Buzzer (Inside Vestibule)
1 Weatherstrip
1 Wall Stop
1 Kick Plate
- Set #41: 2 PR Hinges
1 Remote Reader (Inside Vestibule)
1 Intercom/Buzzer (Inside Vestibule)
1 Weatherstrip
1 Wall Stop
1 Kick Plate
- Set #42: 2 PR Hinges
1 Remote Reader (Inside Vestibule)
1 Intercom/Buzzer (Inside Vestibule)
1 Weatherstrip
1 Wall Stop
1 Kick Plate
- Set #43: 2 PR Hinges
1 Remote Reader (Inside Vestibule)
1 Intercom/Buzzer (Inside Vestibule)
1 Weatherstrip
1 Wall Stop
1 Kick Plate
- Set #44: 2 PR Hinges
1 Remote Reader (Inside Vestibule)
1 Intercom/Buzzer (Inside Vestibule)
1 Weatherstrip
1 Wall Stop
1 Kick Plate
- Set #45: 2 PR Hinges
1 Remote Reader (Inside Vestibule)
1 Intercom/Buzzer (Inside Vestibule)
1 Weatherstrip
1 Wall Stop
1 Kick Plate
- Set #46: 2 PR Hinges
1 Remote Reader (Inside Vestibule)
1 Intercom/Buzzer (Inside Vestibule)
1 Weatherstrip
1 Wall Stop
1 Kick Plate
- Set #47: 2 PR Hinges
1 Remote Reader (Inside Vestibule)
1 Intercom/Buzzer (Inside Vestibule)
1 Weatherstrip
1 Wall Stop
1 Kick Plate
- Set #48: 2 PR Hinges
1 Remote Reader (Inside Vestibule)
1 Intercom/Buzzer (Inside Vestibule)
1 Weatherstrip
1 Wall Stop
1 Kick Plate
- Set #49: 2 PR Hinges
1 Remote Reader (Inside Vestibule)
1 Intercom/Buzzer (Inside Vestibule)
1 Weatherstrip
1 Wall Stop
1 Kick Plate
- Set #50: 2 PR Hinges
1 Remote Reader (Inside Vestibule)
1 Intercom/Buzzer (Inside Vestibule)
1 Weatherstrip
1 Wall Stop
1 Kick Plate
- Set #51: 2 PR Hinges
1 Remote Reader (Inside Vestibule)
1 Intercom/Buzzer (Inside Vestibule)
1 Weatherstrip
1 Wall Stop
1 Kick Plate
- Set #52: 2 PR Hinges
1 Remote Reader (Inside Vestibule)
1 Intercom/Buzzer (Inside Vestibule)
1 Weatherstrip
1 Wall Stop
1 Kick Plate
- Set #53: 2 PR Hinges
1 Remote Reader (Inside Vestibule)
1 Intercom/Buzzer (Inside Vestibule)
1 Weatherstrip
1 Wall Stop
1 Kick Plate
- Set #54: 2 PR Hinges
1 Remote Reader (Inside Vestibule)
1 Intercom/Buzzer (Inside Vestibule)
1 Weatherstrip
1 Wall Stop
1 Kick Plate
- Set #55: 2 PR Hinges
1 Remote Reader (Inside Vestibule)
1 Intercom/Buzzer (Inside Vestibule)
1 Weatherstrip
1 Wall Stop
1 Kick Plate
- Set #56: 2 PR Hinges
1 Remote Reader (Inside Vestibule)
1 Intercom/Buzzer (Inside Vestibule)
1 Weatherstrip
1 Wall Stop
1 Kick Plate
- Set #57: 2 PR Hinges
1 Remote Reader (Inside Vestibule)
1 Intercom/Buzzer (Inside Vestibule)
1 Weatherstrip
1 Wall Stop
1 Kick Plate
- Set #58: 2 PR Hinges
1 Remote Reader (Inside Vestibule)
1 Intercom/Buzzer (Inside Vestibule)
1 Weatherstrip
1 Wall Stop
1 Kick Plate
- Set #59: 2 PR Hinges
1 Remote Reader (Inside Vestibule)
1 Intercom/Buzzer (Inside Vestibule)
1 Weatherstrip
1 Wall Stop
1 Kick Plate
- Set #60: 2 PR Hinges
1 Remote Reader (Inside Vestibule)
1 Intercom/Buzzer (Inside Vestibule)
1 Weatherstrip
1 Wall Stop
1 Kick Plate
- Set #61: 2 PR Hinges
1 Remote Reader (Inside Vestibule)
1 Intercom/Buzzer (Inside Vestibule)
1 Weatherstrip
1 Wall Stop
1 Kick Plate
- Set #62: 2 PR Hinges
1 Remote Reader (Inside Vestibule)
1 Intercom/Buzzer (Inside Vestibule)
1 Weatherstrip
1 Wall Stop
1 Kick Plate
- Set #63: 2 PR Hinges
1 Remote Reader (Inside Vestibule)
1 Intercom/Buzzer (Inside Vestibule)
1 Weatherstrip
1 Wall Stop
1 Kick Plate
- Set #64: 2 PR Hinges
1 Remote Reader (Inside Vestibule)
1 Intercom/Buzzer (Inside Vestibule)
1 Weatherstrip
1 Wall Stop
1 Kick Plate
- Set #65: 2 PR Hinges
1 Remote Reader (Inside Vestibule)
1 Intercom/Buzzer (Inside Vestibule)
1 Weatherstrip
1 Wall Stop
1 Kick Plate
- Set #66: 2 PR Hinges
1 Remote

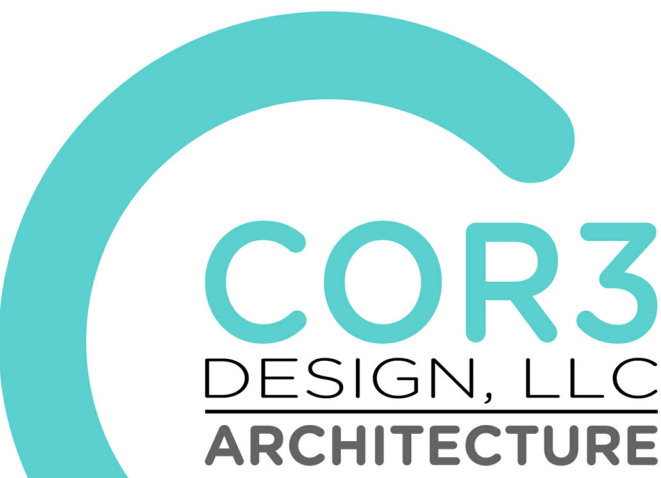
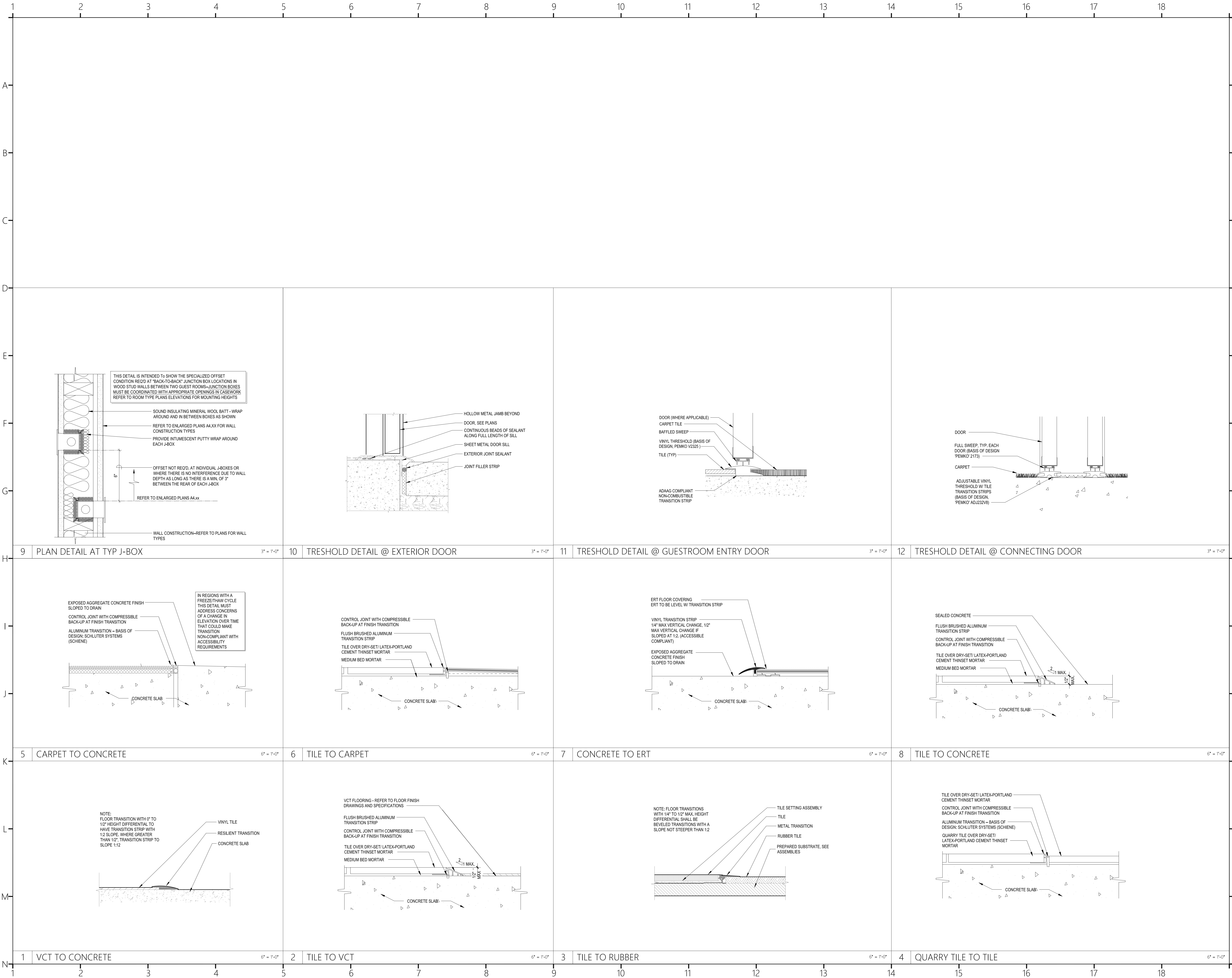

COR3 Design, LLC

Commercial, Office, Retail, Restaurant, Real Estate Development

125 Rhett Street
Suite 101
Greenville, SC 29601

Phone: 864.451.5288
Fax: 864.990.3085
www.cor3design.com

Consultants:

STRUCTURAL

Taylor and Viola Structural Engineers
PO Box 2616
Hickory, NC 28603
828.328.6331

PLUMBING

LWI Consulting Engineers
870 Cleveland St, STE 1D
Greenville, SC 29601
864.271.6535

MECHANICAL

LWI Consulting Engineers
870 Cleveland St, STE 1D
Greenville, SC 29601
864.271.6535

ELECTRICAL

Matrix Engineering, INC
912 S Pine Street
Spartanburg, SC 29302
864.583.6274

Project Title:

**HOME 2 SUITES
GREENWOOD SC**
475 HOSPITALITY BLVD,
GREENWOOD, SC 29649

Client Logo:



Seals:



Revisions:

A 10.16.2024 Issue For Permit
03.20.2025 100% Issue For Hilton

Project Number :
23112
Phase :
CD
Date :
04.22.2024
Drawn By :
-

Checked By :

-

Sheet Number:

A-602

Sheet Title :
**LIGHT FIXTURE SCHEDULE, WALL
TYPES & FLOOR DETAILS**

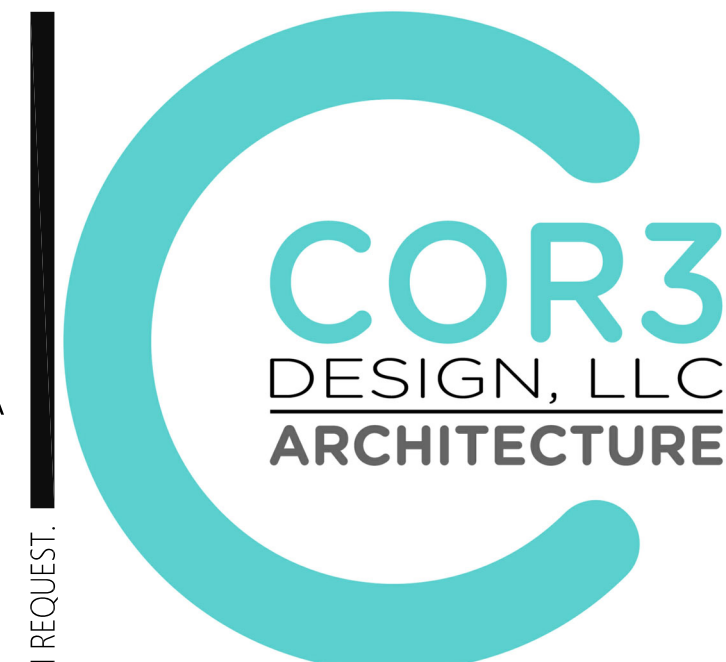
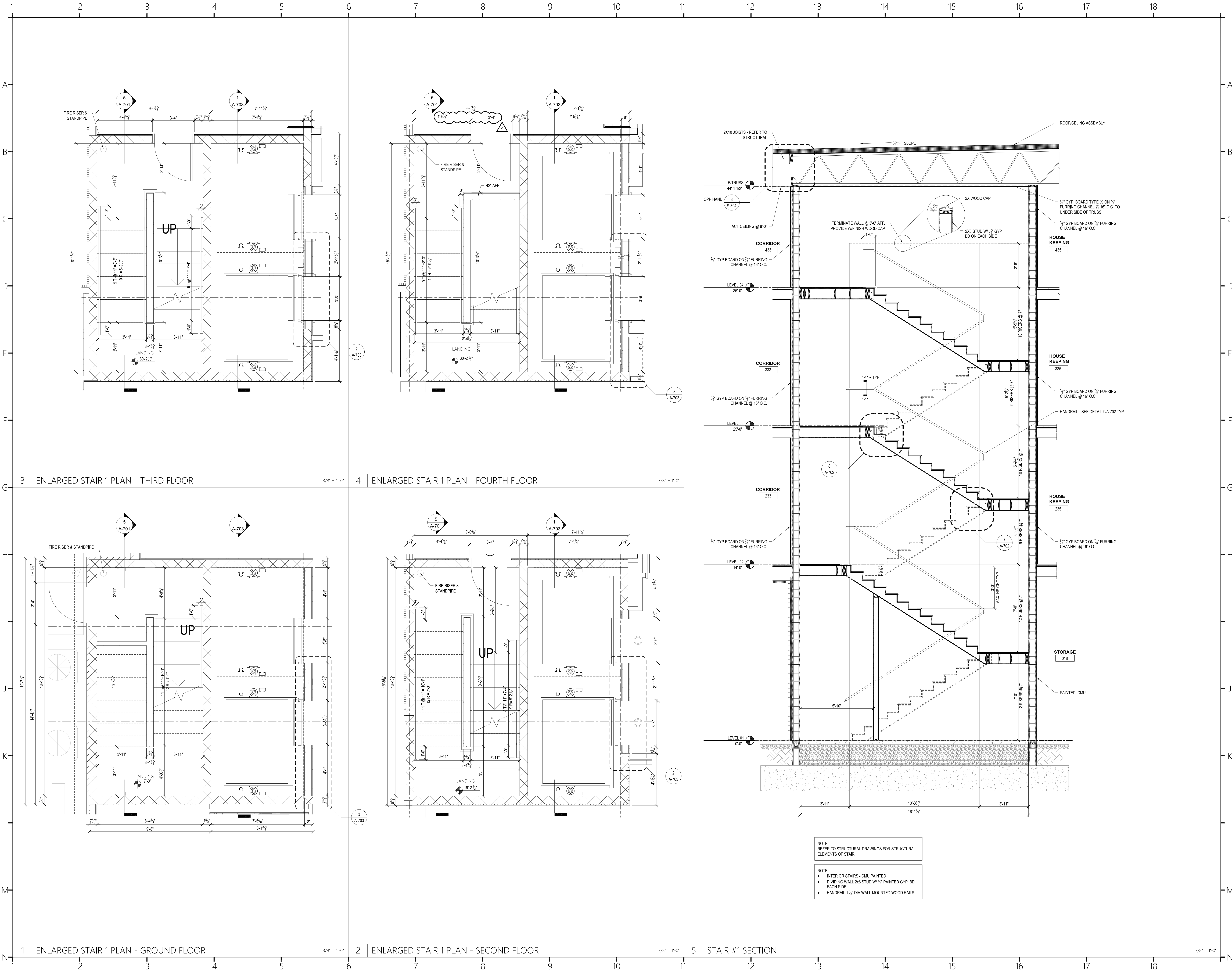

COR3 Design, LLC
Commercial, Office, Retail, Restaurant, Real Estate Development
125 Rhett Street
Suite 101
Greenville, SC 29601
Phone: 864.451.5288
Fax: 864.990.3085
www.cor3design.com

Consultants:
STRUCTURAL
Taylor and Viola Structural Engineers
PO Box 2616
Hickory, NC 28603
828.328.6331
PLUMBING
LWI Consulting Engineers
870 Cleveland St. STE 1D
Greenville, SC 29601
864.271.6535
MECHANICAL
LWI Consulting Engineers
870 Cleveland St. STE 1D
Greenville, SC 29601
864.271.6535
ELECTRICAL
Matrix Engineering, INC.
912 S Pine Street
Spartanburg, SC 29302
864.583.6274

Project Title:
**HOME 2 SUITES
GREENWOOD SC**
475 HOSPITALITY BLVD,
GREENWOOD, SC 29649

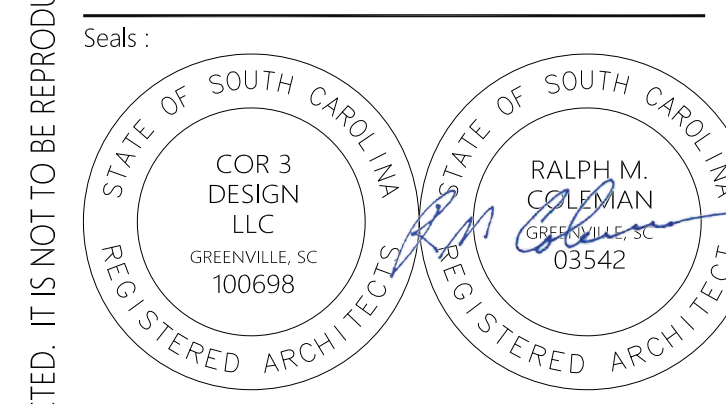

Revisions:
A 10.16.2024 Issue For Permit
03.20.2025 100% Issue For Hilton

Project Number : 23112
Phase : CD
Date : 04.22.2024
Drawn By :
Checked By :
Sheet Number:
A-701
Sheet Title :
ENLARGED STAIR#1 PLAN AND DETAILS

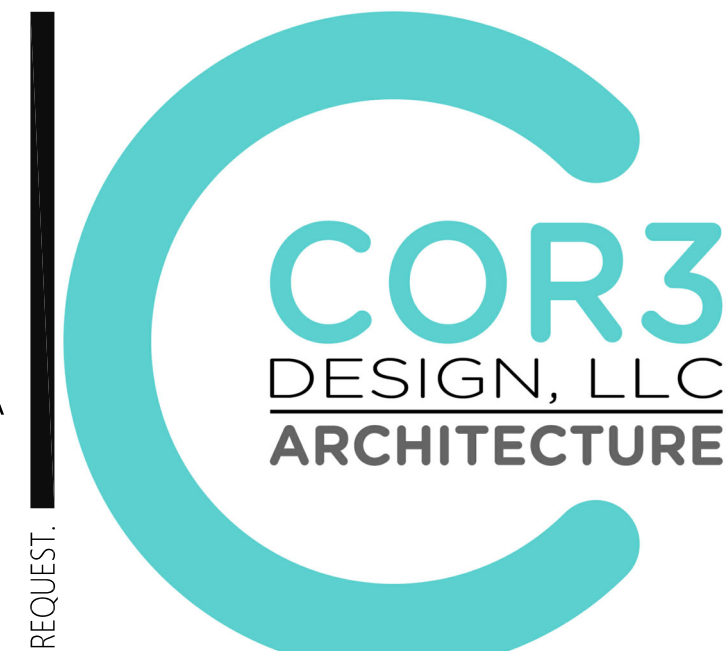
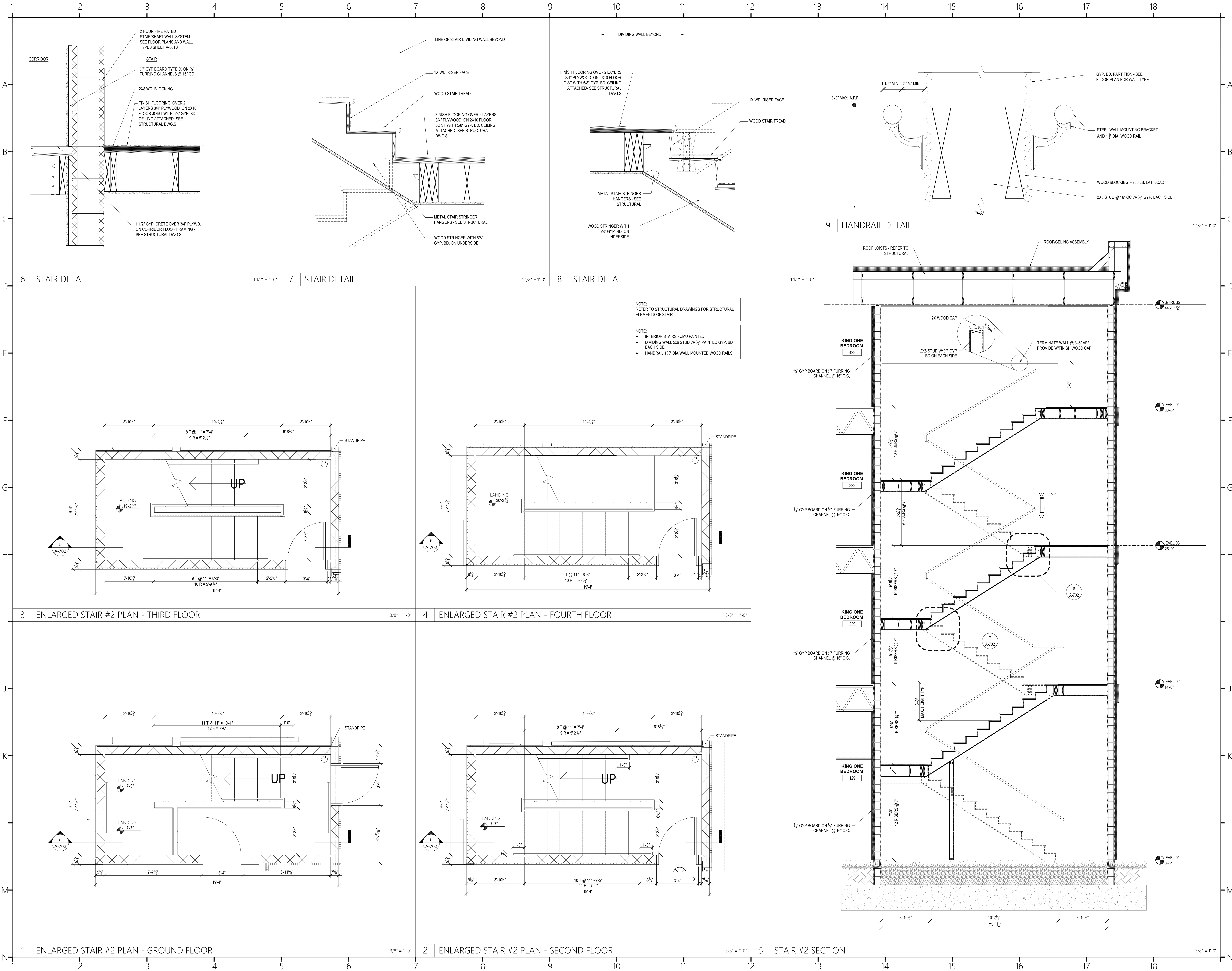

COR3 Design, LLC
Commercial, Office, Retail, Restaurant, Real Estate Development
125 Rhett Street
Suite 101
Greenville, SC 29601
Phone: 864.451.5288
Fax: 864.990.3085
www.cor3design.com

Consultants:
STRUCTURAL
Taylor and Viola Structural Engineers
PO Box 2616
Hickory, NC 28603
828.328.6331
PLUMBING
LWI Consulting Engineers
870 Cleveland St. STE 1D
Greenville, SC 29601
864.271.6535
MECHANICAL
LWI Consulting Engineers
870 Cleveland St. STE 1D
Greenville, SC 29601
864.271.6535
ELECTRICAL
Matrix Engineering, INC.
912 S Pine Street
Spartanburg, SC 29302
864.583.6274

Project Title:
**HOME 2 SUITES
GREENWOOD SC**
475 HOSPITALITY BLVD,
GREENWOOD, SC 29649

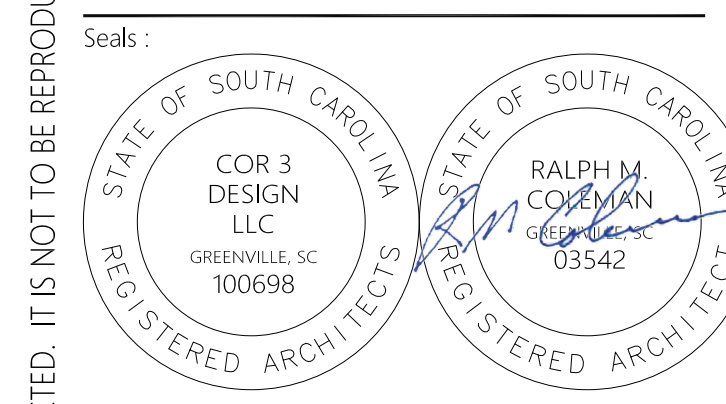

Revisions:
A 10.16.2024 Issue For Permit
03.20.2025 100% Issue For Hilton

Project Number :
23112
Phase :
CD
Date :
04.22.2024
Drawn By :
-
Checked By :
-
Sheet Number:
A-702
Sheet Title :
ENLARGED STAIR#2 PLAN AND
DETAILS

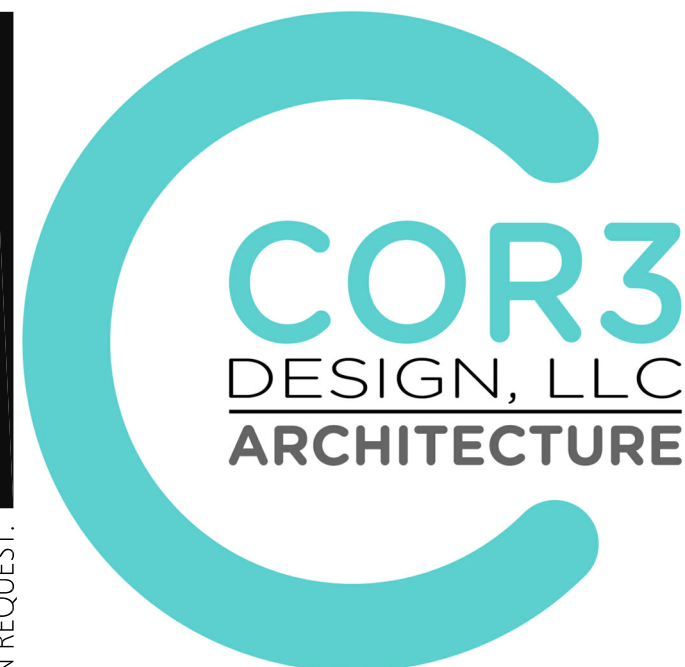
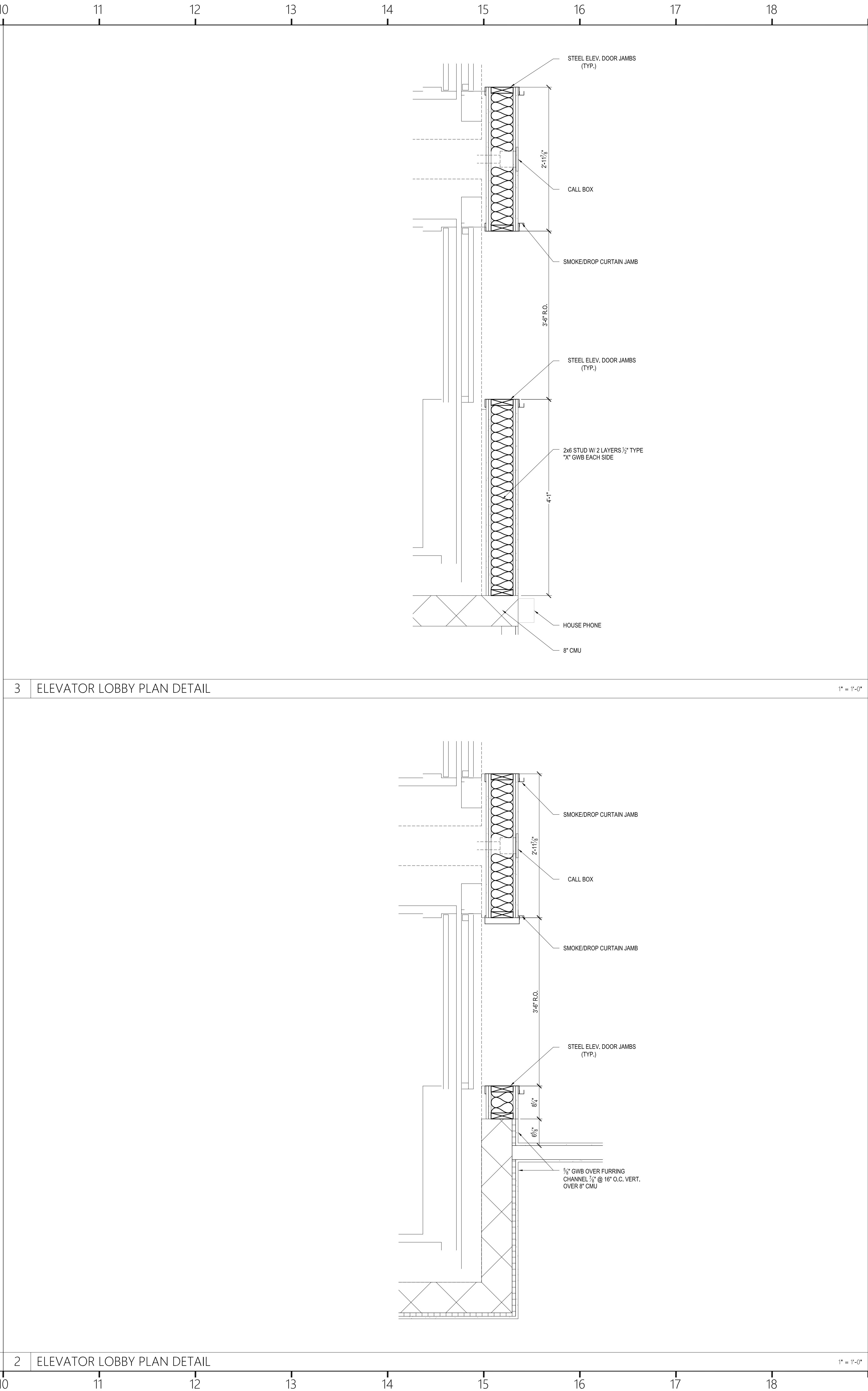
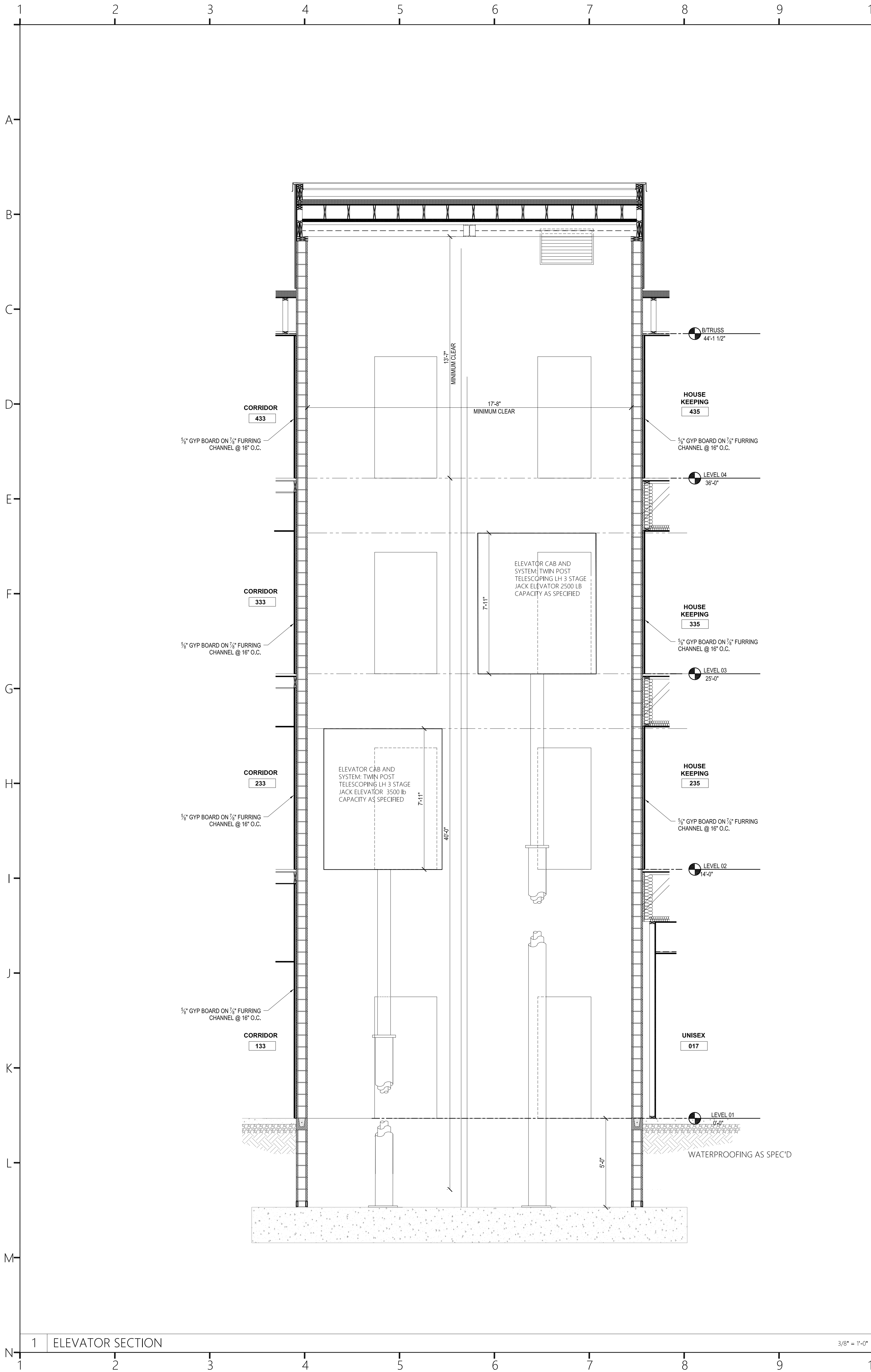

COR3 Design, LLC
Commercial, Office, Retail, Restaurant, Real Estate Development
125 Rhett Street
Suite 101
Greenville, SC 29601
Phone: 864.451.5288
Fax: 864.990.3085
www.cor3design.com

Consultants:
STRUCTURAL
Taylor and Viola Structural Engineers
PO Box 2616
Hickory, NC 28603
828.328.6331
PLUMBING
LWI Consulting Engineers
870 Cleveland St, STE 1D
Greenville, SC 29601
864.271.6535
MECHANICAL
LWI Consulting Engineers
870 Cleveland St, STE 1D
Greenville, SC 29601
864.271.6535
ELECTRICAL
Matrix Engineering, INC
912 S Pine Street
Spartanburg, SC 29302
864.583.6274

Project Title :
HOME 2 SUITES
GREENWOOD SC
475 HOSPITALITY BLVD,
GREENWOOD, SC 29649

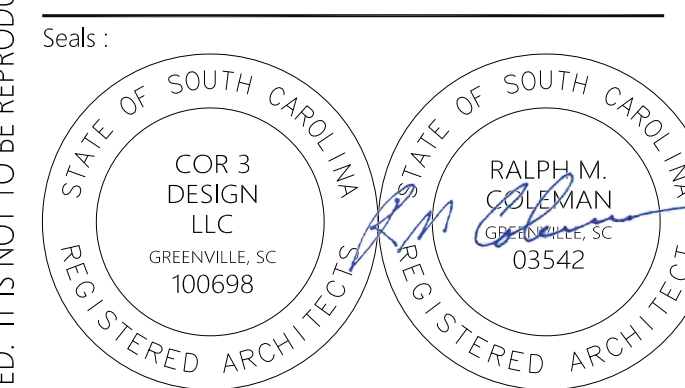

Revisions :
A 10.16.2024 Issue For Permit
03.20.2025 100% Issue For Hilton

Project Number :
23112
Phase :
CD
Date :
04.22.2024
Drawn By :
-
Checked By :
-
Sheet Number:
A-703
Sheet Title :
ELEVATOR SECTIONS AND DETAILS