

1

2

3

4

5

GENERAL NOTES:

1. ALL PUBLIC AREAS RECEIVING PFT-400 TO RECEIVE RB-400 RUBBER WALL BASE.
2. PUBLIC RESTROOMS TO RECEIVE PTB-400, TILE BASE.
3. FITNESS ROOM TO RECEIVE RB-700 RUBBER WALL BASE.
4. BOH AREAS TO RECEIVE RB-800, COVE BASE.
5. CORRIDORS TO RECEIVE RB-300 RUBBER WALL BASE.
6. REFERENCE SHEETS I-106 THROUGH I-113 FOR GUESTROOM AND GUEST BATH FINISHES.
7. ALL 90 DEGREE OUTSIDE CORNERS IN LOBBY FINISHED IN WALL COVERING TO RECEIVE CG-401 CORNERGUARDS.
8. ALL 90 DEGREE OUTSIDE CORNERS IN CORRIDOR FINISHED IN WALL COVERING TO RECEIVE CG-300 CORNERGUARDS.

PUBLIC SPACE FINISH PLAN LEGEND

FRP	FULL HEIGHT FRP PANELS, COLOR: WHITE	CPT-300	CARPET TILE @ GUEST CORRIDORS	SC	SEALED CONCRETE - CLEAR COAT
P-800	GENERAL PAINT @ BOH	CPT-400	CARPET TILE INSET @ FRONT DESK	LVT-800	LVT @ EMPLOYEE BOH
P-801	GENERAL PAINT @ BOH BREAKROOM	CPT-12-ALT	CARPET TILE @ BOH OFFICES	T-13	QUARRY TILE @ FOOD PREP
PWT-400	WALL TILE @ LOBBY COLUMNS	CPT-12	BROADLOOM CARPET @ STAIRS	RBF-700	RUBBER FLOORING @ FITNESS
PWT-600	WALL TILE @ PUBLIC RESTROOM WET WALLS	PFT-300	GENERAL FLOOR TILE @ ELEV. LOBBY	KEYED NOTES	
VWC-300	GENERAL WALLCOVERING @ CORRIDORS	PFT-301	FLOOR TILE @ UPPER FLOOR ELEV. LOBBY		
VWC-301	ACCENT WALLCOVERING @ FIRST FLOOR ELEV. LOBBY	PFT-400	GENERAL FLOOR TILE @ LOBBY	2	GC TO SUPPLY AND INSTALL SCHLUTER RONDEC GRAPHITE - ANODIZED ALUMINUM FINISH AT ALL OUTSIDE CORNERS.
VWC-302	ACCENT WALLCOVERING @ UPPER FLOOR ELEV. LOBBY	PFT-401	ACCENT FLOOR TILE @ LOBBY		
VWC-400	GENERAL WALLCOVERING @ LOBBY & FITNESS	PFT-600	FLOOR TILE @ PUBLIC RESTROOM		
VWC-401	ACCENT WALLCOVERING @ HYDRATION AND CAFFEINATION STATION	PFT-700	FLOOR TILE @ GUEST LAUNDRY		
VWC-402	ACCENT WALLCOVERING @ VESTIBULE				
VWC-403	ACCENT WALLCOVERING @ SERVING				
VWC-600	GENERAL WALLCOVERING @ PUBLIC RESTROOM				
VWC-800	ACCENT WALLCOVERING @ BOH BREAKROOM				
VWC-801	GENERAL WALLCOVERING @ BOH				
WP-10	WALL PROTECTION @ RECEPTION & MARKET				
WP-10/ FILM-01	WALL PROTECTION & GLASS FILM @ RECEPTION				

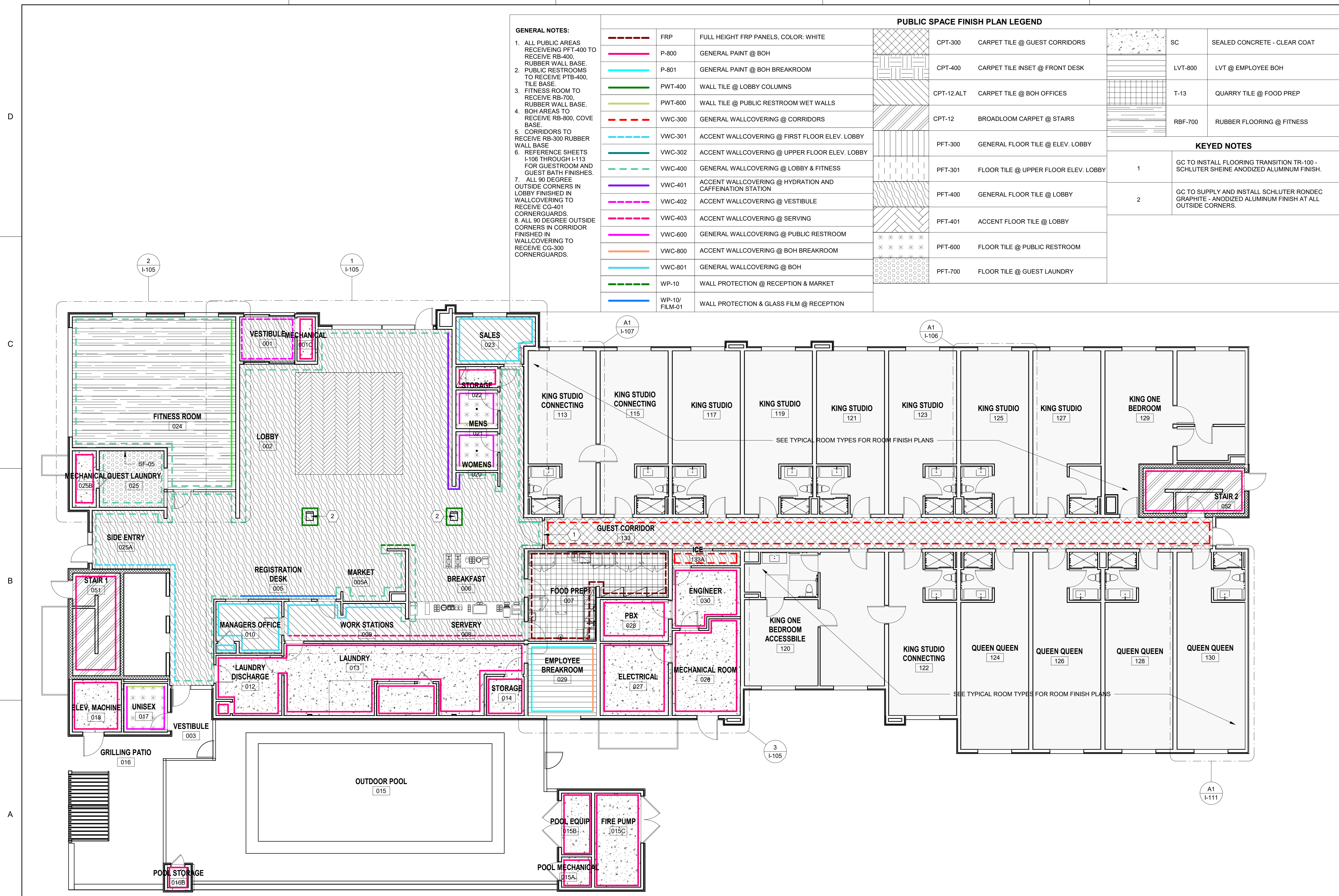

POND
 3500 Parkway Lane
 Suite 500
 Peachtree Corners
 Georgia 30092
Copyright © 2024 by Pond & Company. All rights reserved. No copying or duplication of these documents is allowed without the expressed written agreement of Pond & Company.

EOR/AOR SEAL

CLIENT INFORMATION

PARAGON HOTEL GROUP

PROJECT NAME

HOME2 SUITES

475 HOSPITALITY BLVD
GREENWOOD, SC 29649

DRAWING ISSUE

DATE

DESCRIPTION

MARK

DESIGNED BY: HMO
 DRAWN BY: HMO / PGI
 CHECKED BY: ADS
 SUBMITTED BY: ADS
 DATE: 10.24.2024
 PROJECT #: 1240289

SHEET TITLE

FIRST FLOOR FINISH PLAN

SHEET NUMBER

I-101

ORIGINAL SHEET SIZE: 22" X 34"

A1 LEVEL 1 - FINISH PLAN

SCALE: 1/8" = 1'-0"

BRAND SUBMITTAL - NOT FOR CONSTRUCTION

3/21/2025 2:41:40 PM Autodesk Docs://1240289-Home2-Greenwood_SCI/1240289-Home2_ID_v23.rvt

1

2

3

4

5

GENERAL NOTES:		PUBLIC SPACE FINISH PLAN LEGEND				
1. ALL PUBLIC AREAS RECEIVE PFT-400 TO RECEIVE RB-400, RUBBER WALL BASE. PUBLIC RESTROOMS TO RECEIVE PTB-400, TILE BASE.	FRP	FULL HEIGHT FRP PANELS, COLOR: WHITE	CPT-300	CARPET TILE @ GUEST CORRIDORS	SC	SEALED CONCRETE - CLEAR COAT
2. FITNESS ROOM TO RECEIVE RB-700, RUBBER WALL BASE. BOH AREAS TO RECEIVE RB-800, COVE BASE.	P-800	GENERAL PAINT @ BOH	CPT-400	CARPET TILE INSET @ FRONT DESK	LVT-800	LVT @ EMPLOYEE BOH
3. CORRIDORS TO RECEIVE RB-300 RUBBER WALL BASE.	P-801	GENERAL PAINT @ BOH BREAKROOM	CPT-12.ALT	CARPET TILE @ BOH OFFICES	T-13	QUARRY TILE @ FOOD PREP
4. REFERENCE SHEETS I-106 THROUGH I-113 FOR GUESTROOM AND GUEST BATH FINISHES.	PWT-400	WALL TILE @ LOBBY COLUMNS	CPT-12	BROADLOOM CARPET @ STAIRS	RBF-700	RUBBER FLOORING @ FITNESS
5. ALL 90 DEGREE OUTSIDE CORNERS IN LOBBY FINISHED IN WALLCOVERING TO RECEIVE CG-401 CORNERGUARDS.	PWT-600	WALL TILE @ PUBLIC RESTROOM WET WALLS	VWC-300	GENERAL WALLCOVERING @ CORRIDORS		
6. ALL 90 DEGREE OUTSIDE CORNERS IN CORRIDOR FINISHED IN WALLCOVERING TO RECEIVE CG-300 CORNERGUARDS.	VWC-301	ACCENT WALLCOVERING @ FIRST FLOOR ELEV. LOBBY	VWC-301	ACCENT WALLCOVERING @ FIRST FLOOR ELEV. LOBBY		
	VWC-302	ACCENT WALLCOVERING @ UPPER FLOOR ELEV. LOBBY	VWC-302	ACCENT WALLCOVERING @ UPPER FLOOR ELEV. LOBBY		
	VWC-400	GENERAL WALLCOVERING @ LOBBY & FITNESS	VWC-400	GENERAL WALLCOVERING @ LOBBY & FITNESS		
	VWC-401	ACCENT WALLCOVERING @ HYDRATION AND CAFFEINATION STATION	VWC-401	ACCENT WALLCOVERING @ HYDRATION AND CAFFEINATION STATION		
	VWC-402	ACCENT WALLCOVERING @ VESTIBULE	VWC-402	ACCENT WALLCOVERING @ VESTIBULE		
	VWC-403	ACCENT WALLCOVERING @ SERVING	VWC-403	ACCENT WALLCOVERING @ SERVING		
	VWC-600	GENERAL WALLCOVERING @ PUBLIC RESTROOM	VWC-600	GENERAL WALLCOVERING @ PUBLIC RESTROOM		
	VWC-800	ACCENT WALLCOVERING @ BOH BREAKROOM	VWC-800	ACCENT WALLCOVERING @ BOH BREAKROOM		
	VWC-801	GENERAL WALLCOVERING @ BOH	VWC-801	GENERAL WALLCOVERING @ BOH		
	WP-10	WALL PROTECTION @ RECEPTION & MARKET	WP-10	WALL PROTECTION @ RECEPTION & MARKET		
	WP-10/FILM-01	WALL PROTECTION & GLASS FILM @ RECEPTION	WP-10/FILM-01	WALL PROTECTION & GLASS FILM @ RECEPTION		

KEYED NOTES

1 GC TO INSTALL FLOORING TRANSITION TR-100 - SCHLUTER SHEINE ANODIZED ALUMINUM FINISH.

2 GC TO SUPPLY AND INSTALL SCHLUTER RONDEC GRAPHITE - ANODIZED ALUMINUM FINISH AT ALL OUTSIDE CORNERS.

POND
 3500 Parkway Lane
 Suite 500
 Peachtree Corners
 Georgia 30092
Copyright © 2024 by Pond & Company. All rights reserved. No copying or duplication of these documents is allowed without the expressed written agreement of Pond & Company.

EOR/AOR SEAL

CLIENT INFORMATION
 PARAGON HOTEL GROUP

PROJECT NAME
 HOME2 SUITES

475 HOSPITALITY BLVD
 GREENWOOD, SC 29649

DRAWING ISSUE

DATE

DESCRIPTION

MARK

DESIGNED BY: HMO
 DRAWN BY: HMO / PGI
 CHECKED BY: ADS
 SUBMITTED BY: ADS
 DATE: 10.24.2024
 PROJECT #: 1240289

SHEET TITLE
 TYP. UPPER FLOOR - INTERIOR FINISH PLAN

SHEET NUMBER
 I-102

ORIGINAL SHEET SIZE:
 22" X 34"

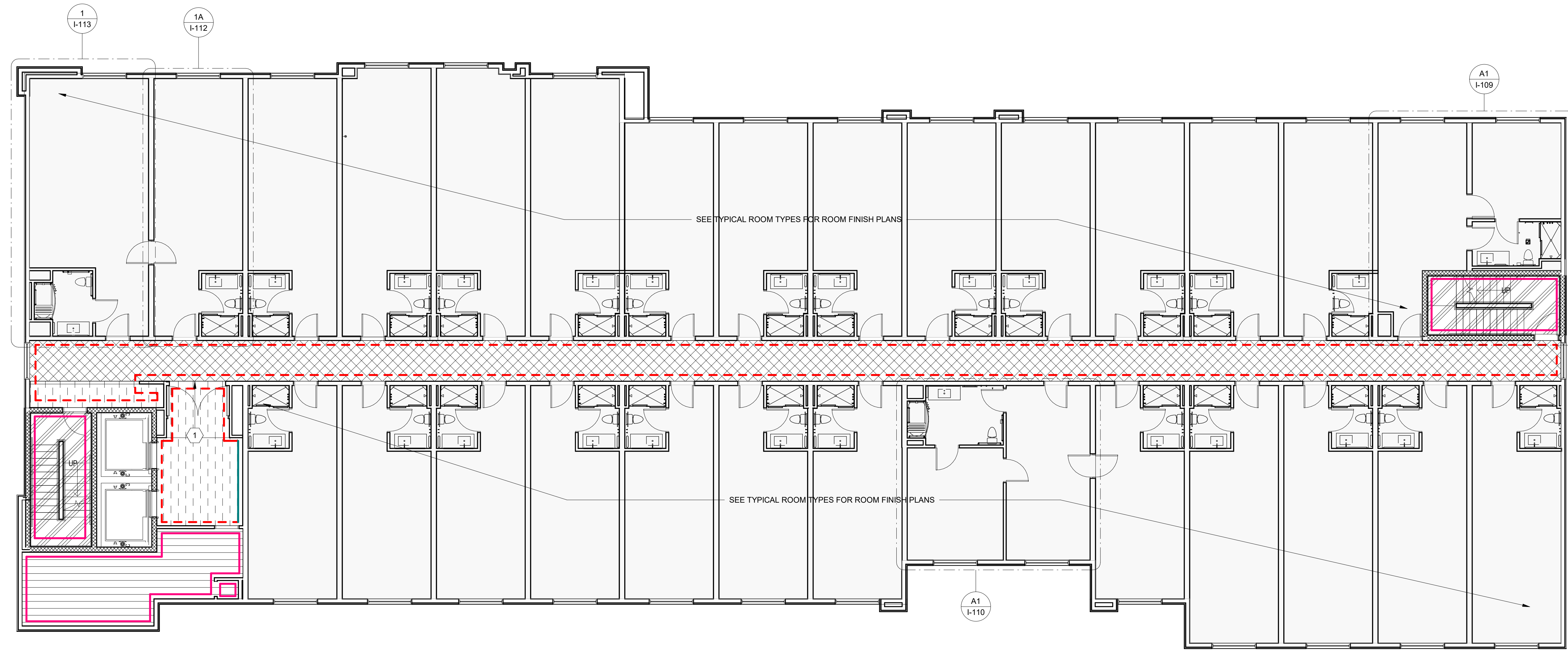

A1 TYP. UPPER FLOOR - INTERIOR FINISH PLAN
 SCALE: 1/8" = 1'-0"

3/21/2025 2:41:40 PM Autodesk Docs://1240289-Home2-Greenwood_SCI/1240289-Home2_ID_v23.rvt

GENERAL NOTES:

1. ALL PUBLIC AREAS RECEIVING PFT-400 TO RECEIVE RB-400, RUBBER WALL BASE.
2. PUBLIC RESTROOMS TO RECEIVE PTB-400, TILE BASE.
3. FITNESS ROOM TO RECEIVE RB-700, RUBBER WALL BASE.
4. BOH AREAS TO RECEIVE RB-800, COVE BASE.
5. CORRIDORS TO RECEIVE RB-300 RUBBER WALL BASE.
6. REFERENCE SHEETS I-106 THROUGH I-113 FOR GUESTROOM AND GUEST BATH FINISHES.
7. ALL 90 DEGREE OUTSIDE CORNERS IN LOBBY FINISHED IN WALLCOVERING TO RECEIVE CG-401 CORNERGUARDS.
8. ALL 90 DEGREE OUTSIDE CORNERS IN CORRIDOR FINISHED IN WALLCOVERING TO RECEIVE CG-300 CORNERGUARDS.

FRP	FULL HEIGHT FRP PANELS, COLOR: WHITE
P-800	GENERAL PAINT @ BOH
P-801	GENERAL PAINT @ BOH BREAKROOM
PWT-400	WALL TILE @ LOBBY COLUMNS
PWT-600	WALL TILE @ PUBLIC RESTROOM WET WALLS
VWC-300	GENERAL WALLCOVERING @ CORRIDORS
VWC-301	ACCENT WALLCOVERING @ FIRST FLOOR ELEV. LOBBY
VWC-302	ACCENT WALLCOVERING @ UPPER FLOOR ELEV. LOBBY
VWC-400	GENERAL WALLCOVERING @ LOBBY & FITNESS
VWC-401	ACCENT WALLCOVERING @ HYDRATION AND CAFFEINATION STATION
VWC-402	ACCENT WALLCOVERING @ VESTIBULE
VWC-403	ACCENT WALLCOVERING @ SERVING
VWC-600	GENERAL WALLCOVERING @ PUBLIC RESTROOM
VWC-800	ACCENT WALLCOVERING @ BOH BREAKROOM
VWC-801	GENERAL WALLCOVERING @ BOH
WP-10	WALL PROTECTION @ RECEPTION & MARKET
WP-10/ FILM-01	WALL PROTECTION & GLASS FILM @ RECEPTION

PUBLIC SPACE FINISH PLAN LEGEND

CPT-300	CARPET TILE @ GUEST CORRIDORS	SC	SEALED CONCRETE - CLEAR COAT
CPT-400	CARPET TILE INSET @ FRONT DESK	LVT-800	LVT @ EMPLOYEE BOH
CPT-12.ALT	CARPET TILE @ BOH OFFICES	T-13	QUARRY TILE @ FOOD PREP
CPT-12	BROADLOOM CARPET @ STAIRS	RBF-700	RUBBER FLOORING @ FITNESS
PFT-300	GENERAL FLOOR TILE @ ELEV. LOBBY	KEYED NOTES	
PFT-301	FLOOR TILE @ UPPER FLOOR ELEV. LOBBY	1	GC TO INSTALL FLOORING TRANSITION TR-100 - SCHLUTER SHEINE ANODIZED ALUMINUM FINISH.
PFT-400	GENERAL FLOOR TILE @ LOBBY	2	GC TO SUPPLY AND INSTALL SCHLUTER RONDEC GRAPHITE - ANODIZED ALUMINUM FINISH AT ALL OUTSIDE CORNERS.
PFT-401	ACCENT FLOOR TILE @ LOBBY		
PFT-600	FLOOR TILE @ PUBLIC RESTROOM		
PFT-700	FLOOR TILE @ GUEST LAUNDRY		

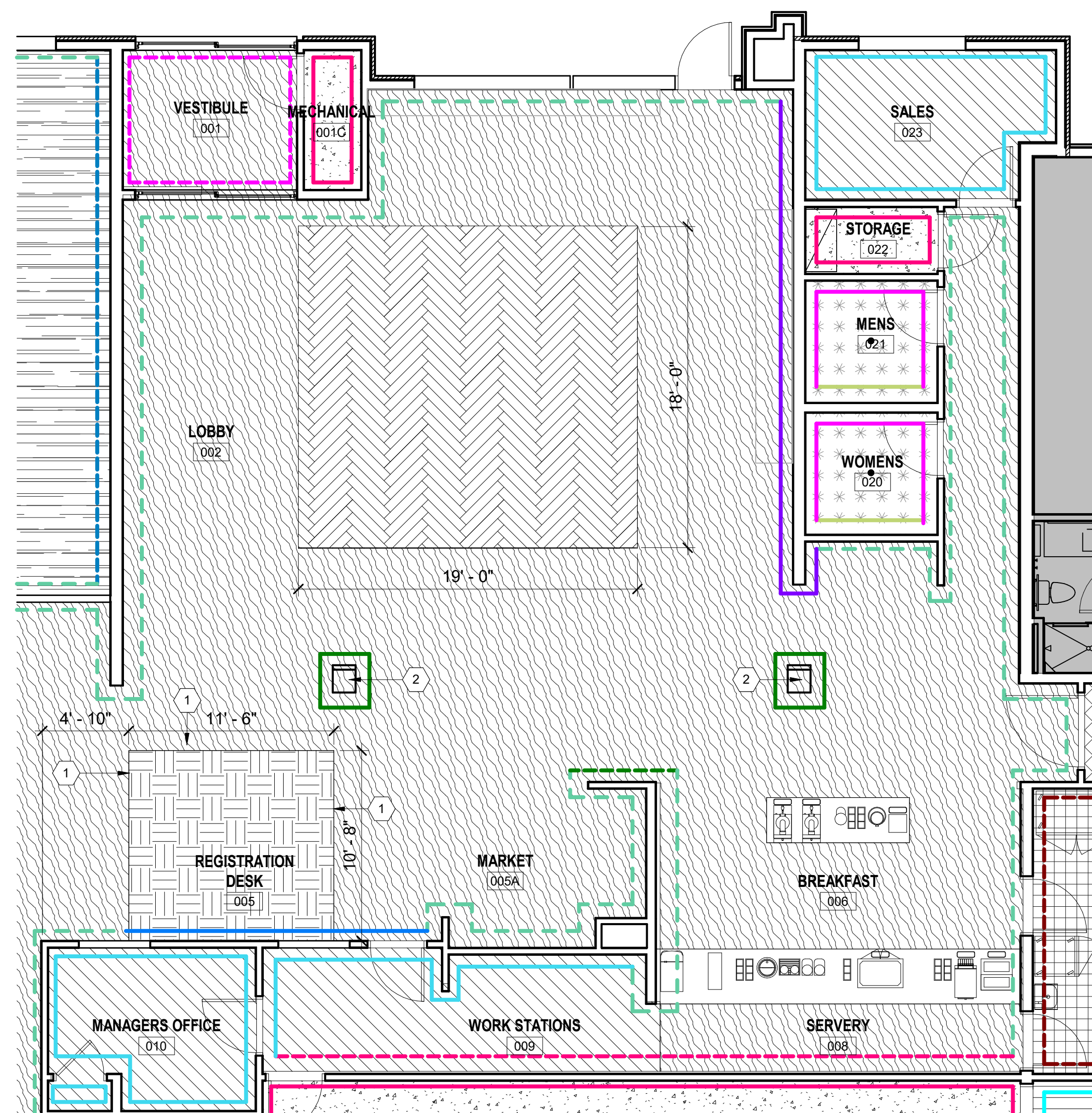

1 ENLARGED FINISH PLAN - LOBBY
SCALE: 3/16" = 1'-0"

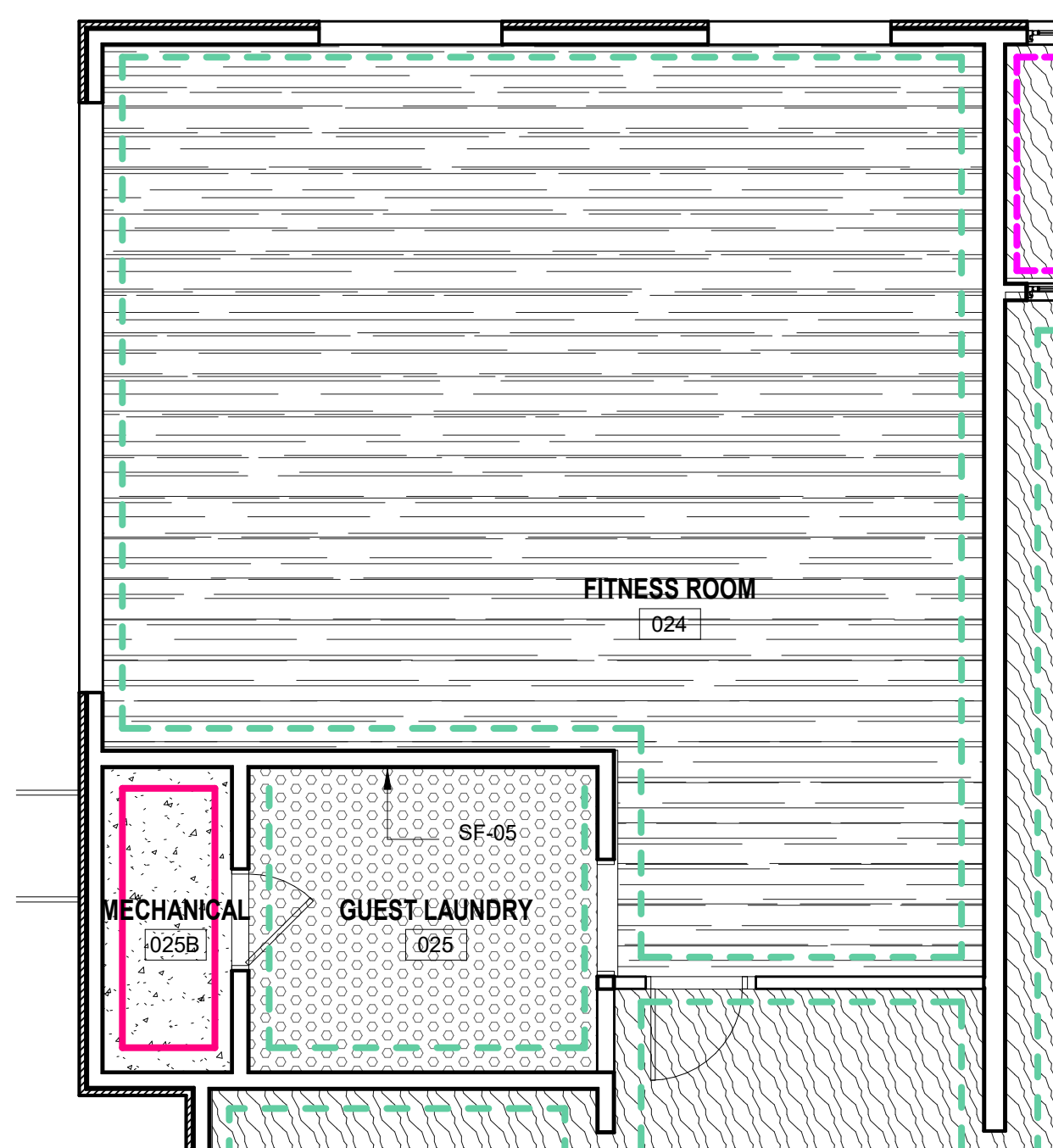

2 ENLARGED FINISH PLAN - FITNESS
SCALE: 3/16" = 1'-0"

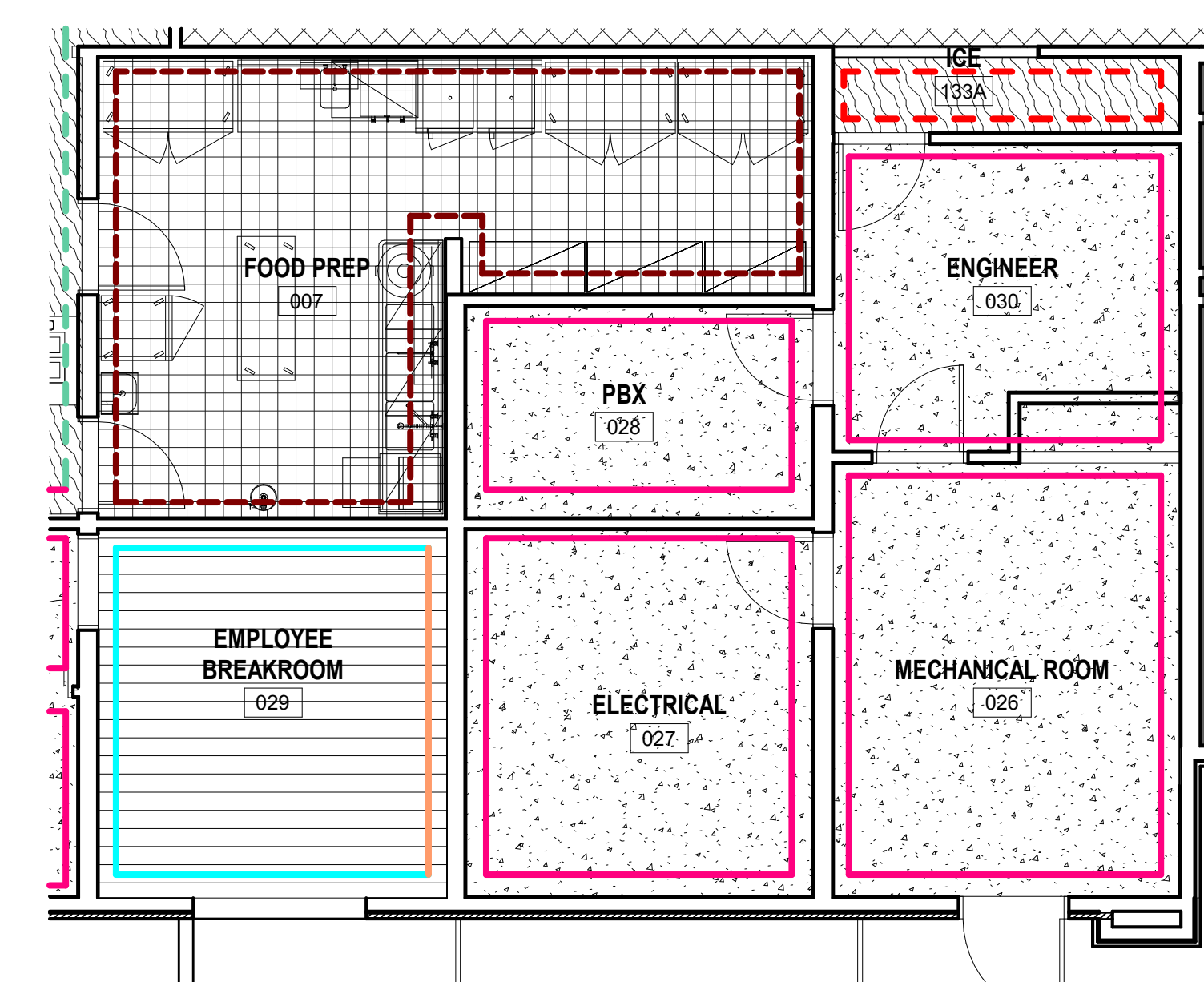

3 ENLARGED FINISH PLAN - BACK OF HOUSE
SCALE: 3/16" = 1'-0"

1

2

3

4

5



3500 Parkway Lane
Suite 500
Peachtree Corners
Georgia 30092

Copyright © 2024 by Pond & Company. All rights reserved. No copying or duplication of these documents is allowed without the expressed written agreement of Pond & Company.

EOR/AOR SEAL

CLIENT INFORMATION
PARAGON HOTEL GROUP

PROJECT NAME

HOME2 SUITES

475 HOSPITALITY BLVD
GREENWOOD, SC
29649

DRAWING ISSUE

DATE

DESCRIPTION

MARK

DESIGNED BY: HMO
DRAWN BY: HMO / PGI
CHECKED BY: ADS
SUBMITTED BY: ADS
DATE: 10.24.2024
PROJECT #: 1240289

SHEET TITLE

TYPICAL ROOM TYPES - KING STUDIO SUITE

SHEET NUMBER

I-106

ORIGINAL SHEET SIZE:
22" X 34"

GUESTROOM FINISH PLAN LEGEND		
WALL FINISHES		
	P-100	GENERAL WALL PAINT @ GUESTROOM
	P-101	ACCENT WALL PAINT @ GUESTROOM WINDOW WALL
	VWC-100	ACCENT WALLCOVERING @ HEADBOARD WALL
	VWC-200	GENERAL WALLCOVERING @ GUESTROOM BATHROOM
FLOOR FINISHES		
	CPT-100	CARPET TILE @ GUESTROOM
	CPT-101	ACCENT CARPET TILE @ GUESTROOM
	PFT-200	FLOOR TILE AT ENTRY AND GUEST BATHROOM
GENERAL FINISH NOTES:		
1. WALLS IN GUESTROOM TO RECEIVE RB-100 RUBBER WALL BASE AT ALL CARPET AND ENTRY TILE LOCATIONS.		
2. DOOR TRIM TO RECEIVE TP-100 SEMI GLOSS FINISH		
3. GUESTROOM AND GUESTROOM BATH CEILINGS TO RECEIVE CLGP-100		
4. WALLS IN GUEST BATHROOM TO RECEIVE PTB-200		
5. GC TO INSTALL CG-100 CORNER GUARDS AT ALL 90 DEGREE CORNERS.		
GUESTROOM FINISH KEYED NOTES		
	GC TO INSTALL FLOORING TRANSITION TR-100 - SCHLUTER SHEINE ANODIZED ALUMINUM FINISH.	

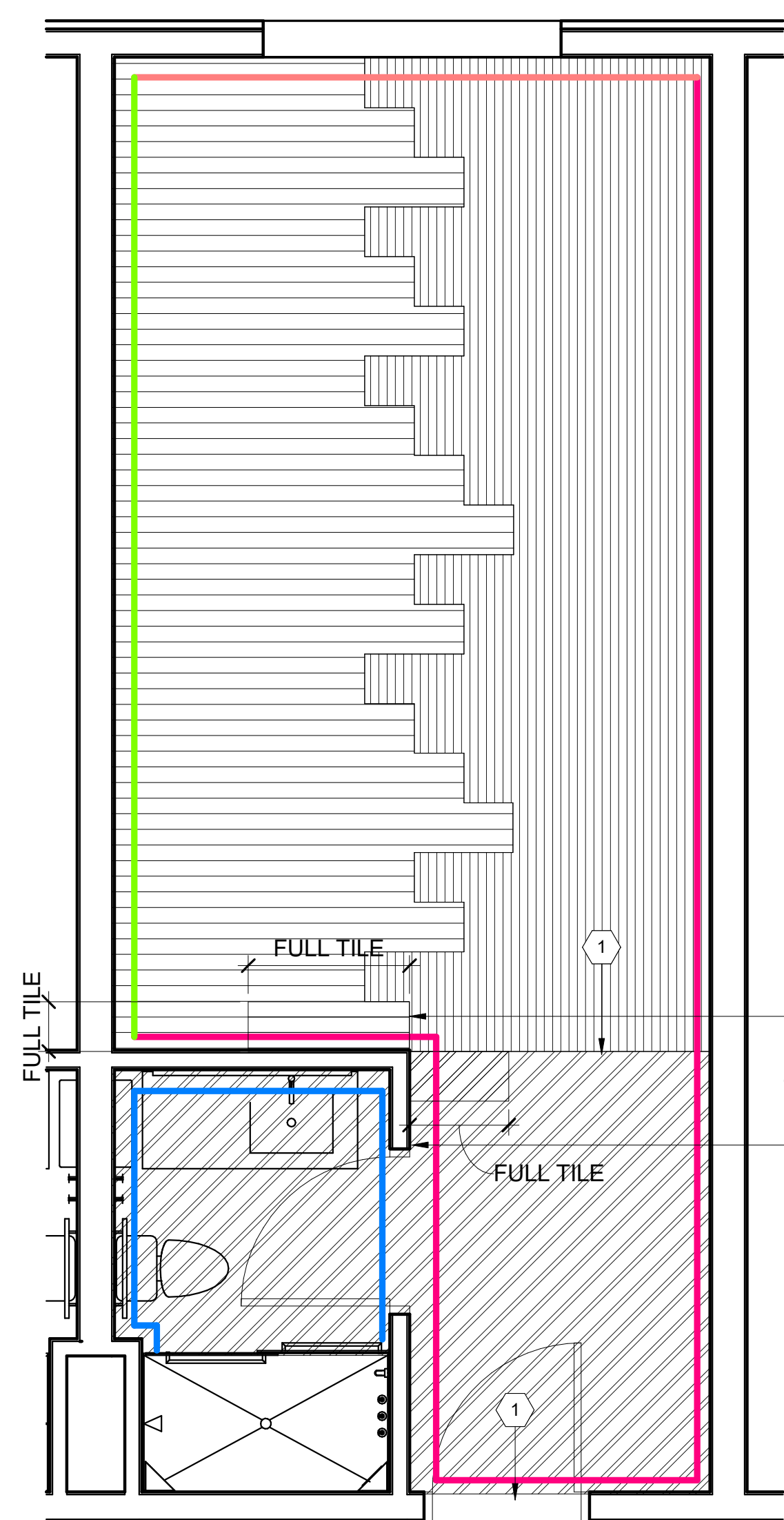

A1 KING SUITE STUDIO - FINISH PLAN
SCALE: 3/8" = 1'-0"

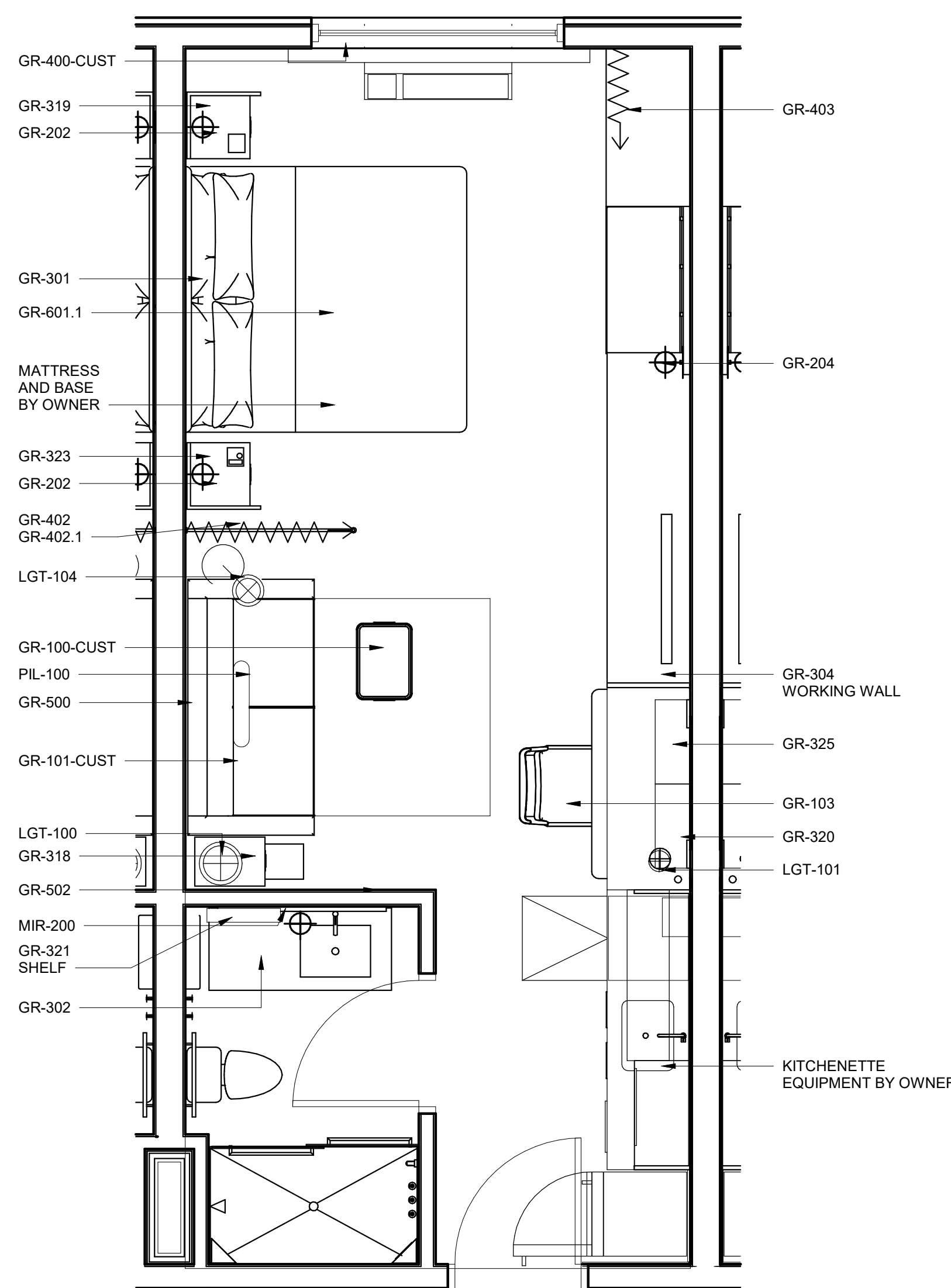

A3 KING SUITE STUDIO - FURNITURE PLAN
SCALE: 3/8" = 1'-0"

1

2

3

4

5



3500 Parkway Lane
Suite 500
Peachtree Corners
Georgia 30092

Copyright © 2024 by Pond & Company. All rights reserved. No copying or duplication of these documents is allowed without the expressed written agreement of Pond & Company.

EOR/AOR SEAL

CLIENT INFORMATION

PARAGON HOTEL GROUP

PROJECT NAME

HOME2 SUITES

475 HOSPITALITY BLVD
GREENWOOD, SC 29649

DRAWING ISSUE

DATE

DESCRIPTION

MARK

DESIGNED BY: HMO
DRAWN BY: HMO / PGI
CHECKED BY: ADS
SUBMITTED BY: ADS
DATE: 10.24.2024
PROJECT #: 1240289

SHEET TITLE

TYPICAL ROOM TYPES - KING STUDIO SUITE CONNECTOR

SHEET NUMBER

I-107

ORIGINAL SHEET SIZE:
22" X 34"

GUESTROOM FINISH PLAN LEGEND		
WALL FINISHES		
	P-100	GENERAL WALL PAINT @ GUESTROOM
	P-101	ACCENT WALL PAINT @ GUESTROOM WINDOW WALL
	VWC-100	ACCENT WALLCOVERING @ HEADBOARD WALL
	VWC-200	GENERAL WALLCOVERING @ GUESTROOM BATHROOM
FLOOR FINISHES		
	CPT-100	CARPET TILE @ GUESTROOM
	CPT-101	ACCENT CARPET TILE @ GUESTROOM
	PFT-200	FLOOR TILE AT ENTRY AND GUEST BATHROOM
GENERAL FINISH NOTES:		
1. WALLS IN GUESTROOM TO RECEIVE RB-100 RUBBER WALL BASE AT ALL CARPET AND ENTRY TILE LOCATIONS.		
2. DOOR TRIM TO RECEIVE TP-100 SEMI GLOSS FINISH		
3. GUESTROOM AND GUESTROOM BATH CEILINGS TO RECEIVE CLGP-100		
4. WALLS IN GUEST BATHROOM TO RECEIVE PTB-200		
5. GC TO INSTALL CG-100 CORNER GUARDS AT ALL 90 DEGREE CORNERS.		
GUESTROOM FINISH KEYED NOTES		
	GC TO INSTALL FLOORING TRANSITION TR-100 - SCHLUTER SHEINE ANODIZED ALUMINUM FINISH.	

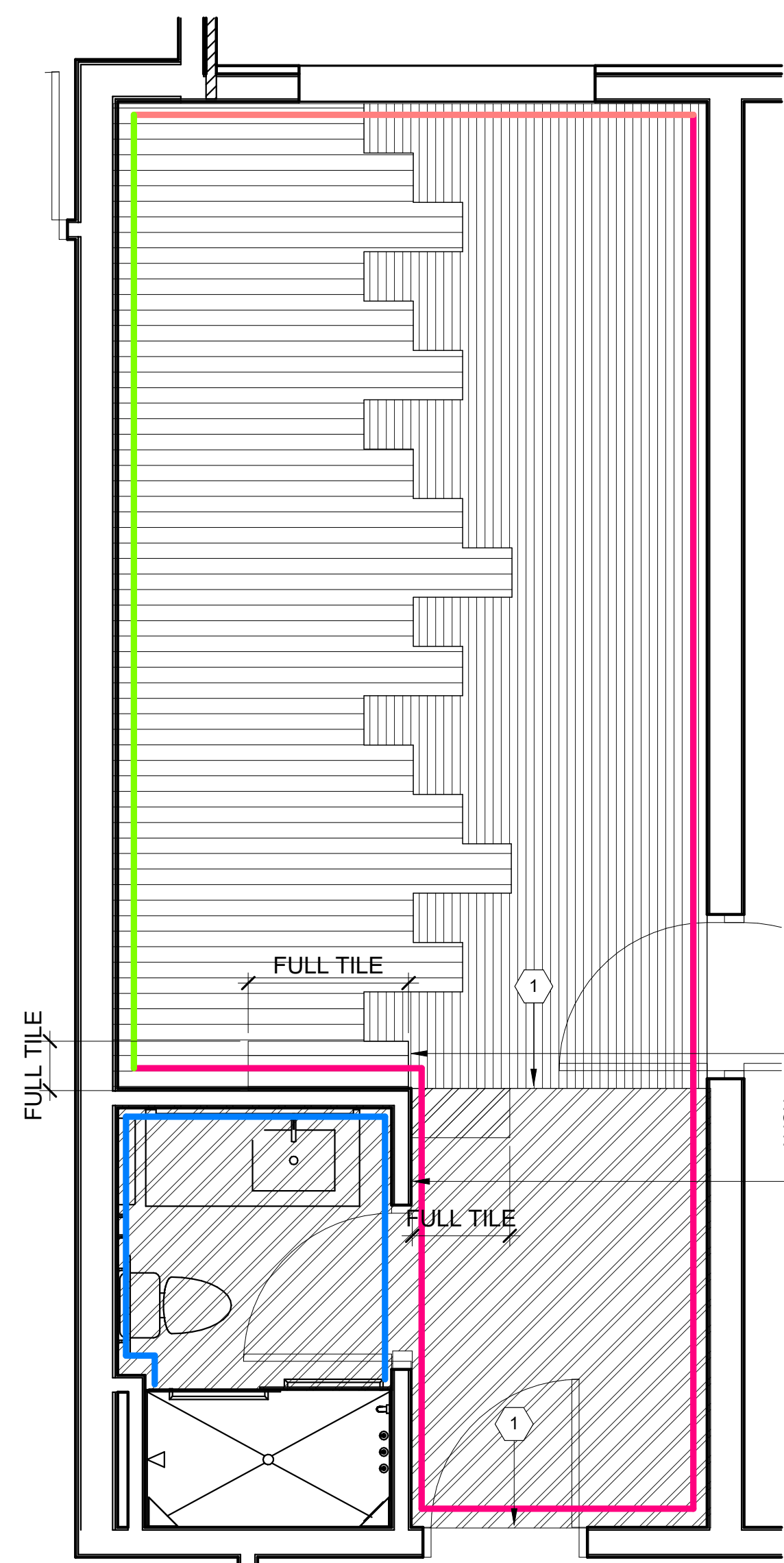

A1 KING STUDIO CONNECTOR - FINISH PLAN
SCALE: 3/8" = 1'-0"

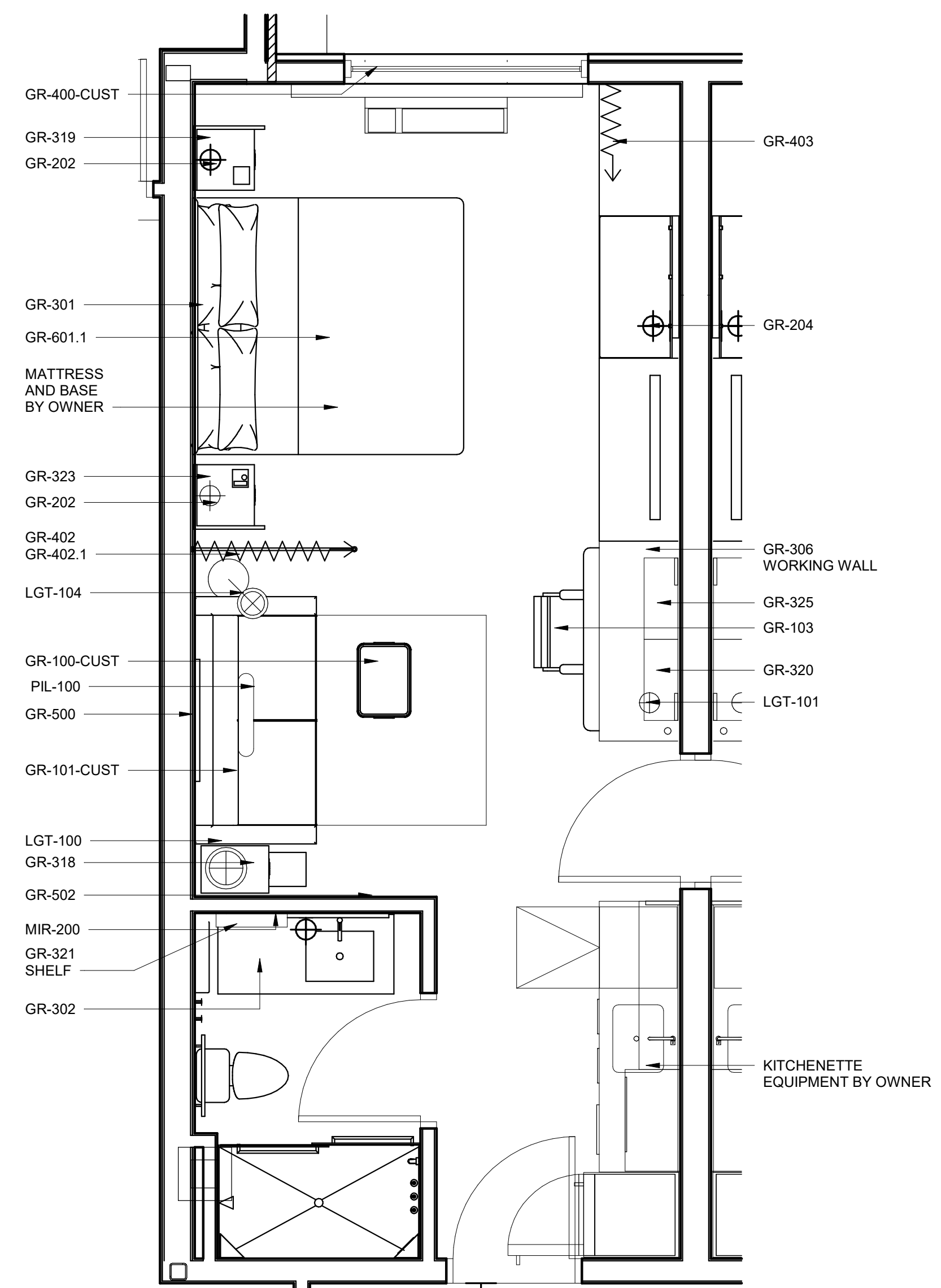

A3 KING STUDIO SUITE CONNECTOR - FURNITURE PLAN
SCALE: 3/8" = 1'-0"

3/21/2025 2:41:42 PM Autodesk Docs://1240289-Home2-Greenwood_SCI/1240289-Home2_ID_v23.rvt

1

2

3

4

5



3500 Parkway Lane
Suite 500
Peachtree Corners
Georgia 30092

Copyright © 2024 by Pond & Company. All rights reserved. No copying or duplication of these documents is allowed without the expressed written agreement of Pond & Company.

GUESTROOM FINISH PLAN LEGEND		
WALL FINISHES		
	P-100	GENERAL WALL PAINT @ GUESTROOM
	P-101	ACCENT WALL PAINT @ GUESTROOM WINDOW WALL
	VWC-100	ACCENT WALLCOVERING @ HEADBOARD WALL
	VWC-200	GENERAL WALLCOVERING @ GUESTROOM BATHROOM
FLOOR FINISHES		
	CPT-100	CARPET TILE @ GUESTROOM
	CPT-101	ACCENT CARPET TILE @ GUESTROOM
	PFT-200	FLOOR TILE AT ENTRY AND GUEST BATHROOM
GENERAL FINISH NOTES:		
<ol style="list-style-type: none"> 1. WALLS IN GUESTROOM TO RECEIVE RB-100 RUBBER WALL BASE AT ALL CARPET AND ENTRY TILE LOCATIONS. 2. DOOR TRIM TO RECEIVE TP-100 SEMI GLOSS FINISH 3. GUESTROOM AND GUESTROOM BATH CEILINGS TO RECEIVE CLGP-100 4. WALLS IN GUEST BATHROOM TO RECEIVE PTB-200 5. GC TO INSTALL CG-100 CORNER GUARDS AT ALL 90 DEGREE CORNERS. 		
GUESTROOM FINISH KEYED NOTES		
	GC TO INSTALL FLOORING TRANSITION TR-100 - SCHLUTER SHEINE ANODIZED ALUMINUM FINISH.	

EOR/AOR SEAL

CLIENT INFORMATION
PARAGON HOTEL GROUP

PROJECT NAME
HOME2 SUITES

475 HOSPITALITY BLVD
GREENWOOD, SC 29649

DRAWING ISSUE

DATE

DESCRIPTION

MARK

DESIGNED BY: HMO
DRAWN BY: HMO / PGI
CHECKED BY: ADS
SUBMITTED BY: ADS
DATE: 10.24.2024
PROJECT #: 1240289

SHEET TITLE

TYPICAL ROOM TYPES - KING STUDIO SUITE ACCESSIBLE

SHEET NUMBER

I-108

ORIGINAL SHEET SIZE:
22" X 34"

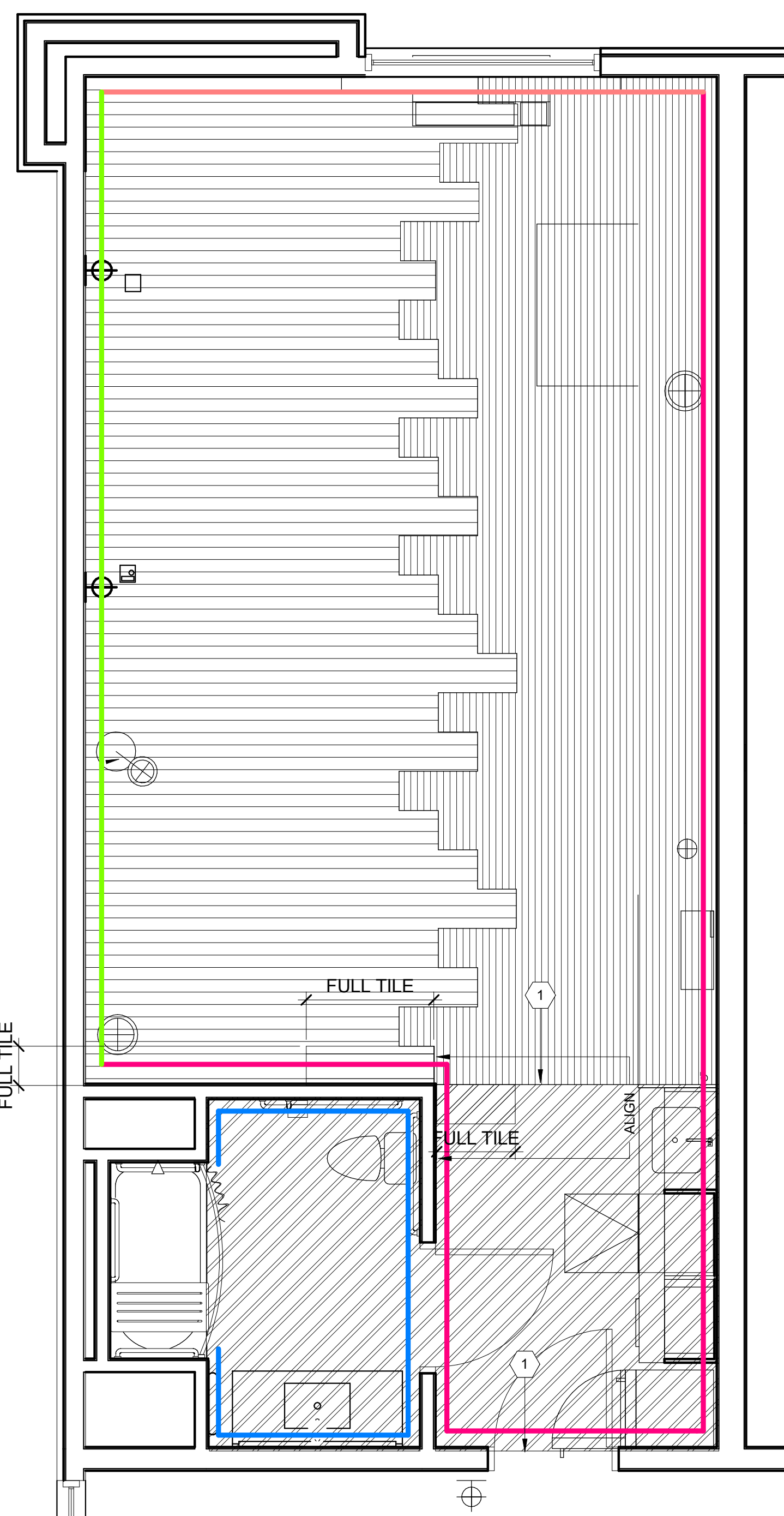

A1 KING STUDIO SUITE ACCESSIBLE - FINISH PLAN
SCALE: 3/8" = 1'-0"

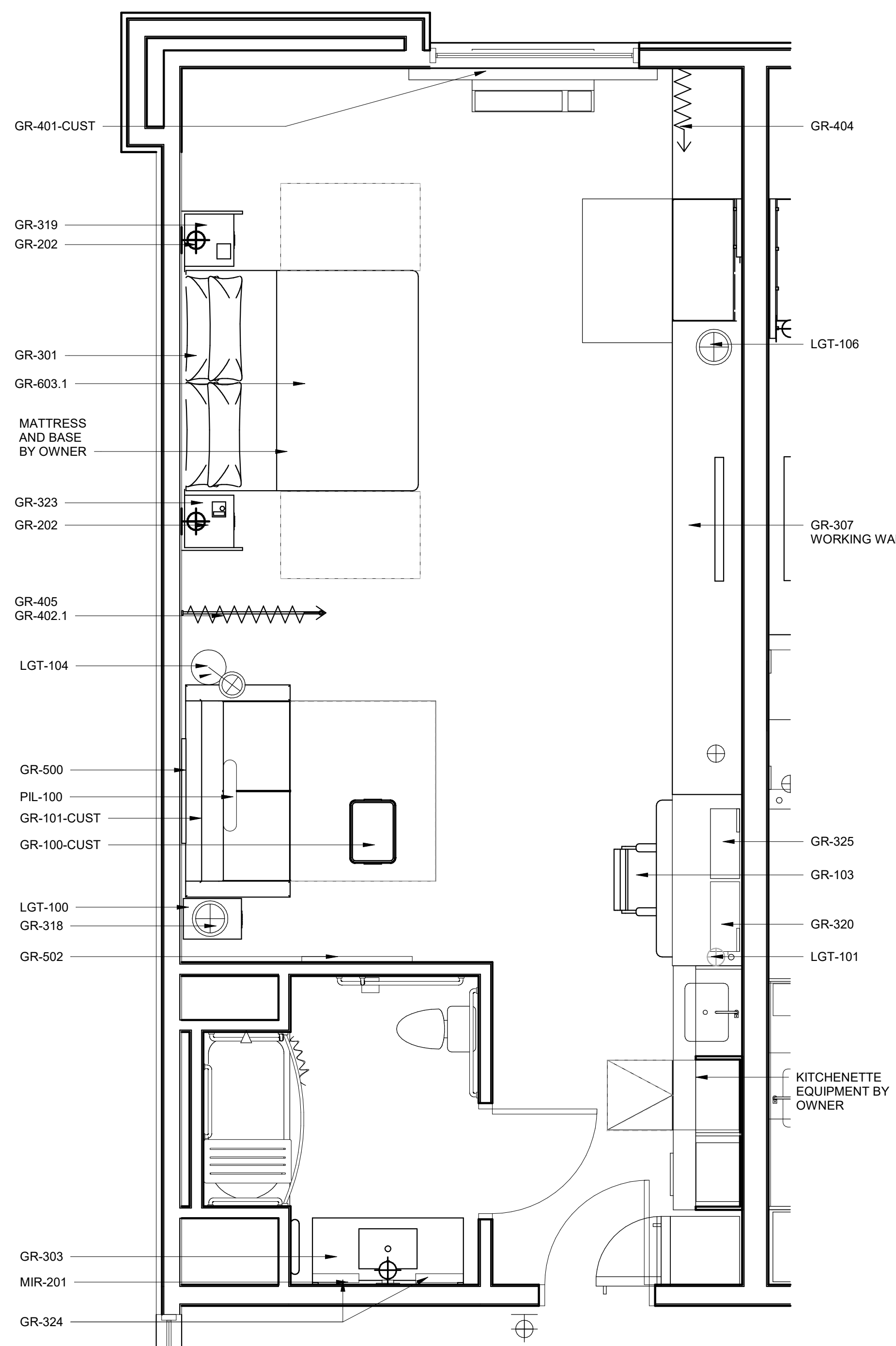

A2 KING STUDIO SUITE ACCESSIBLE - FURNITURE PLAN
SCALE: 3/8" = 1'-0"

1

2

3

4

5



3500 Parkway Lane
Suite 500
Peachtree Corners
Georgia 30092

Copyright © 2024 by Pond & Company. All rights reserved. No copying or duplication of these documents is allowed without the expressed written agreement of Pond & Company.

EOR/AOR SEAL

CLIENT INFORMATION

PARAGON HOTEL GROUP

PROJECT NAME

HOME2 SUITES

475 HOSPITALITY BLVD
GREENWOOD, SC
29649

DRAWING ISSUE

DATE

DESCRIPTION

MARK

DESIGNED BY: HMO
DRAWN BY: HMO / PGI
CHECKED BY: ADS
SUBMITTED BY: ADS
DATE: 10.24.2024
PROJECT #: 1240289

SHEET TITLE

TYPICAL ROOM TYPES - KING ONE BEDROOM SUITE

SHEET NUMBER

I-109

ORIGINAL SHEET SIZE:
22" X 34"

GUESTROOM FINISH PLAN LEGEND		
WALL FINISHES		
	P-100	GENERAL WALL PAINT @ GUESTROOM
	P-101	ACCENT WALL PAINT @ GUESTROOM WINDOW WALL
	VWC-100	ACCENT WALLCOVERING @ HEADBOARD WALL
	VWC-200	GENERAL WALLCOVERING @ GUESTROOM BATHROOM
FLOOR FINISHES		
	CPT-100	CARPET TILE @ GUESTROOM
	CPT-101	ACCENT CARPET TILE @ GUESTROOM
	PFT-200	FLOOR TILE AT ENTRY AND GUEST BATHROOM
GENERAL FINISH NOTES:		
1. WALLS IN GUESTROOM TO RECEIVE RB-100 RUBBER WALL BASE AT ALL CARPET AND ENTRY TILE LOCATIONS.		
2. DOOR TRIM TO RECEIVE TP-100 SEMI GLOSS FINISH		
3. GUESTROOM AND GUESTROOM BATH CEILINGS TO RECEIVE CLGP-100		
4. WALLS IN GUEST BATHROOM TO RECEIVE PTB-200		
5. GC TO INSTALL CG-100 CORNER GUARDS AT ALL 90 DEGREE CORNERS.		
GUESTROOM FINISH KEYED NOTES		
	GC TO INSTALL FLOORING TRANSITION TR-100 - SCHLUTER SHEINE ANODIZED ALUMINUM FINISH.	

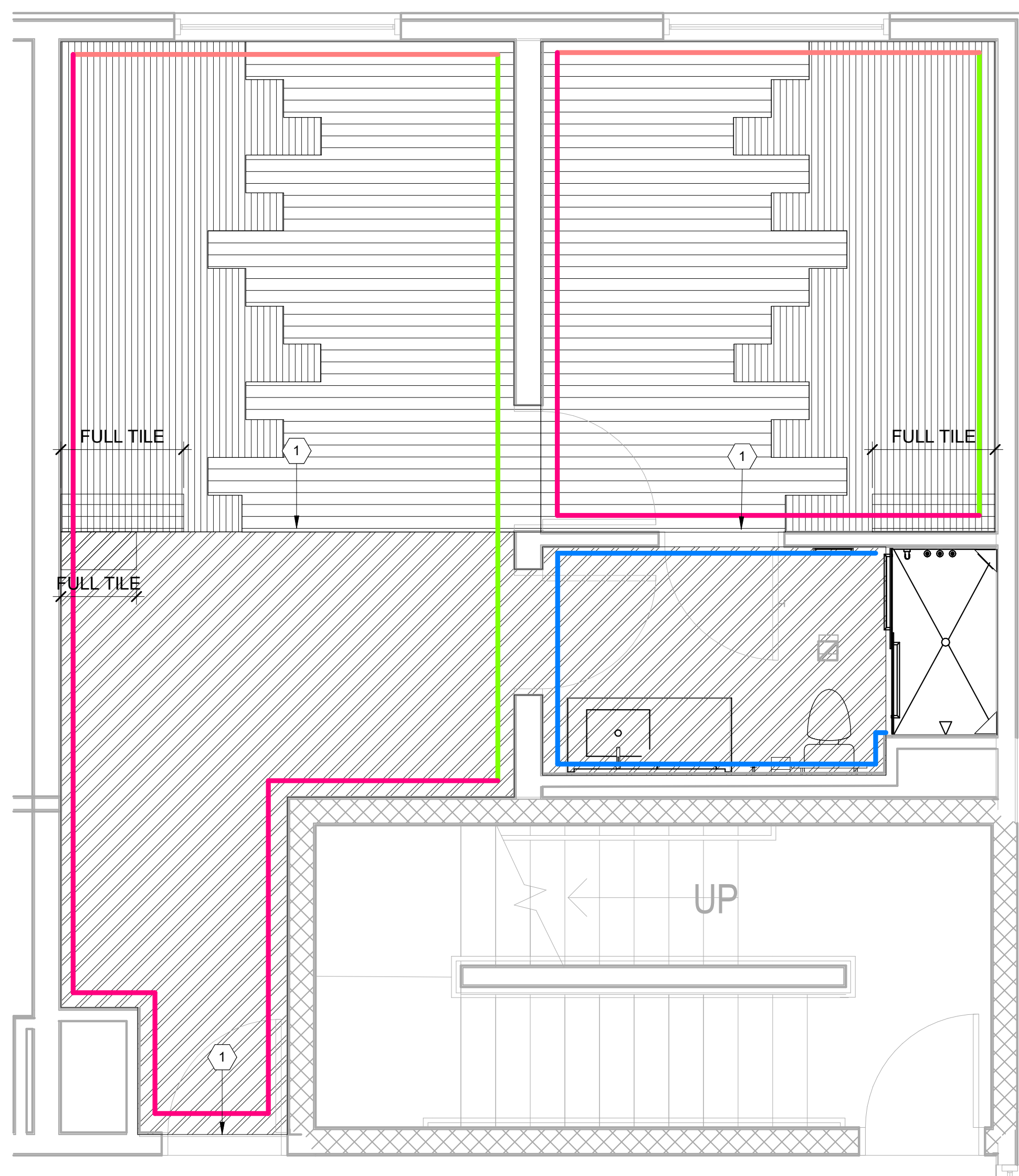

A1 KING ONE BEDROOM SUITE - FINISH PLAN
SCALE: 3/8" = 1'-0"

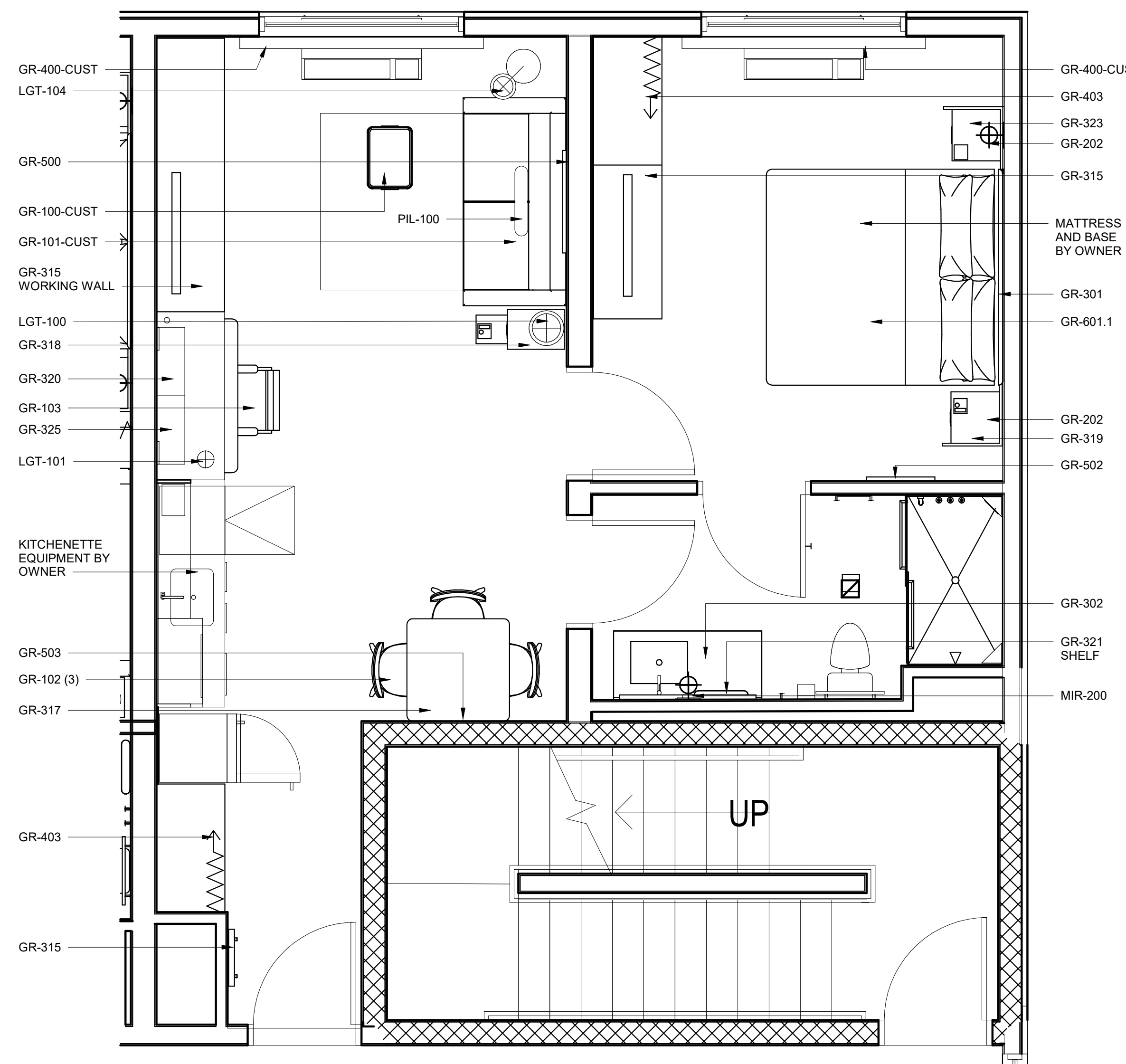

A3 KING ONE BEDROOM SUITE - FURNITURE PLAN
SCALE: 3/8" = 1'-0"

3/21/2025 2:41:42 PM Autodesk Docs://1240289-Home2-Greenwood_SC/1240289_Home2_ID_v23.rvt

1

2

3

4

5



3500 Parkway Lane
Suite 500
Peachtree Corners
Georgia 30092

Copyright © 2024 by Pond & Company. All rights reserved. No copying or duplication of these documents is allowed without the expressed written agreement of Pond & Company.

EOR/AOR SEAL

CLIENT INFORMATION

PARAGON HOTEL GROUP

PROJECT NAME

HOME2 SUITES

475 HOSPITALITY BLVD
GREENWOOD, SC 29649

DRAWING ISSUE

DATE

DESCRIPTION

MARK

DESIGNED BY: HMO
DRAWN BY: HMO / PGI
CHECKED BY: ADS
SUBMITTED BY: ADS
DATE: 10.24.2024
PROJECT #: 1240289

SHEET TITLE

TYPICAL ROOM TYPES - KING ONE BEDROOM ACCESSIBLE

SHEET NUMBER

I-110

ORIGINAL SHEET SIZE:
22" X 34"

GUESTROOM FINISH PLAN LEGEND		
WALL FINISHES		
	P-100	GENERAL WALL PAINT @ GUESTROOM
	P-101	ACCENT WALL PAINT @ GUESTROOM WINDOW WALL
	VWC-100	ACCENT WALLCOVERING @ HEADBOARD WALL
	VWC-200	GENERAL WALLCOVERING @ GUESTROOM BATHROOM
FLOOR FINISHES		
	CPT-100	CARPET TILE @ GUESTROOM
	CPT-101	ACCENT CARPET TILE @ GUESTROOM
	PFT-200	FLOOR TILE AT ENTRY AND GUEST BATHROOM
GENERAL FINISH NOTES:		
<ol style="list-style-type: none"> 1. WALLS IN GUESTROOM TO RECEIVE RB-100 RUBBER WALL BASE AT ALL CARPET AND ENTRY TILE LOCATIONS. 2. DOOR TRIM TO RECEIVE TP-100 SEMI GLOSS FINISH 3. GUESTROOM AND GUESTROOM BATH CEILINGS TO RECEIVE CLGP-100 4. WALLS IN GUEST BATHROOM TO RECEIVE PTB-200 5. GC TO INSTALL CG-100 CORNER GUARDS AT ALL 90 DEGREE CORNERS. 		
GUESTROOM FINISH KEYED NOTES		
	GC TO INSTALL FLOORING TRANSITION TR-100 - SCHLUTER SHEINE ANODIZED ALUMINUM FINISH.	



A1 KING ONE BEDROOM ACCESSIBLE - FINISH PLAN
SCALE: 3/8" = 1'-0"

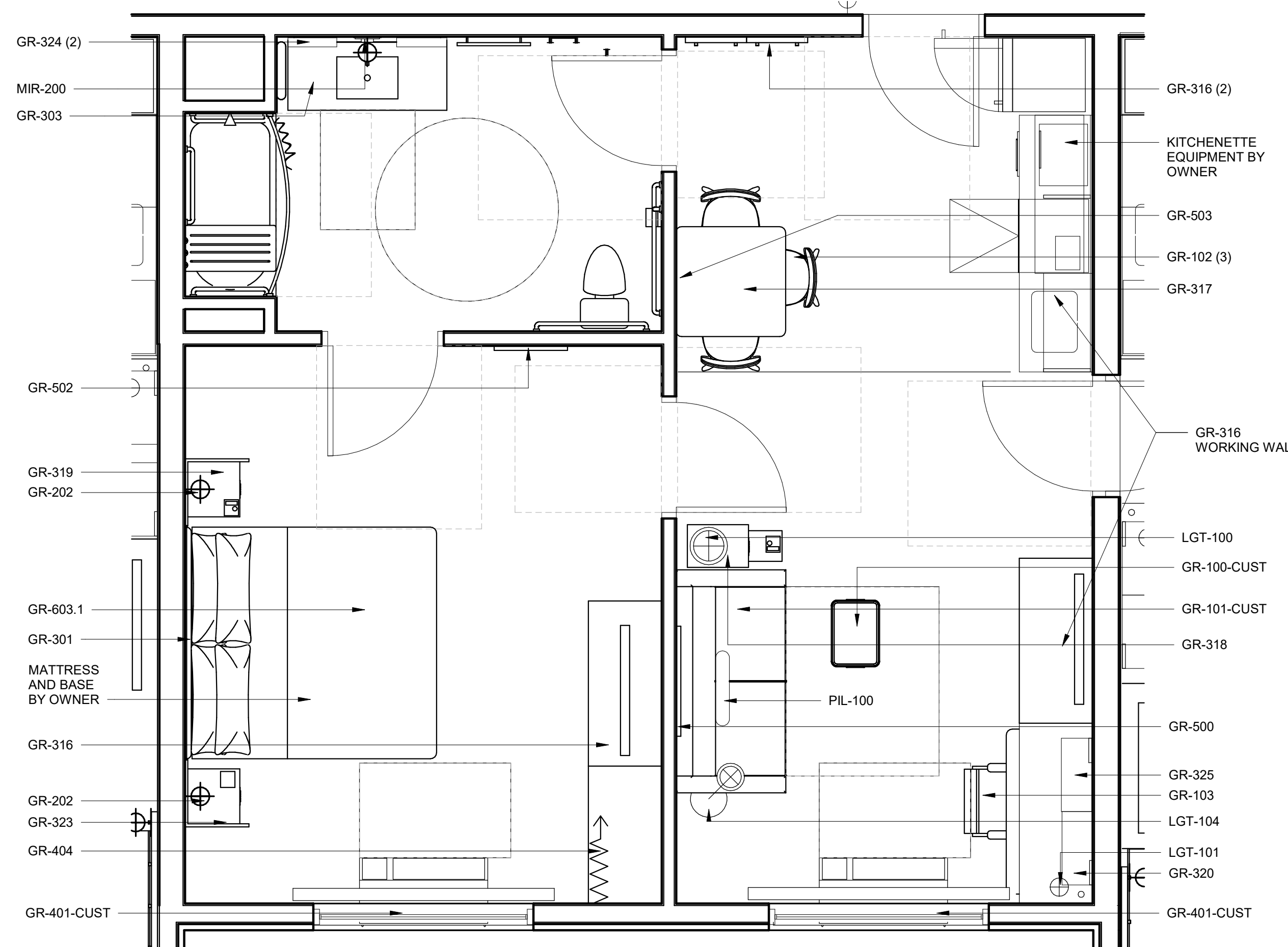

A2 KING ONE BEDROOM ACCESSIBLE - FURNITURE PLAN
SCALE: 3/8" = 1'-0"

3/21/2025 2:41:43 PM Autodesk Docs://1240289-Home2-Greenwood_SC/1240289_Home2_ID_v23.rvt

1

2

3

4

5



3500 Parkway Lane
Suite 500
Peachtree Corners
Georgia 30092

Copyright © 2024 by Pond & Company. All rights reserved. No copying or duplication of these documents is allowed without the expressed written agreement of Pond & Company.

EOR/AOR SEAL

CLIENT INFORMATION

PARAGON HOTEL GROUP

PROJECT NAME

HOME2 SUITES

475 HOSPITALITY BLVD
GREENWOOD, SC
29649

DRAWING ISSUE

DATE

DESCRIPTION

MARK

DESIGNED BY: HMO
DRAWN BY: HMO / PGI
CHECKED BY: ADS
SUBMITTED BY: ADS
DATE: 10.24.2024
PROJECT #: 1240289

SHEET TITLE

TYPICAL ROOM TYPES - QUEEN
QUEEN STUDIO SUITE

SHEET NUMBER

I-111

ORIGINAL SHEET SIZE:
22" X 34"

GUESTROOM FINISH PLAN LEGEND		
WALL FINISHES		
	P-100	GENERAL WALL PAINT @ GUESTROOM
	P-101	ACCENT WALL PAINT @ GUESTROOM WINDOW WALL
	VWC-100	ACCENT WALLCOVERING @ HEADBOARD WALL
	VWC-200	GENERAL WALLCOVERING @ GUESTROOM BATHROOM
FLOOR FINISHES		
	CPT-100	CARPET TILE @ GUESTROOM
	CPT-101	ACCENT CARPET TILE @ GUESTROOM
	PFT-200	FLOOR TILE AT ENTRY AND GUEST BATHROOM
GENERAL FINISH NOTES:		
1. WALLS IN GUESTROOM TO RECEIVE RB-100 RUBBER WALL BASE AT ALL CARPET AND ENTRY TILE LOCATIONS.		
2. DOOR TRIM TO RECEIVE TP-100 SEMI GLOSS FINISH		
3. GUESTROOM AND GUESTROOM BATH CEILINGS TO RECEIVE CLGP-100		
4. WALLS IN GUEST BATHROOM TO RECEIVE PTB-200		
5. GC TO INSTALL CG-100 CORNER GUARDS AT ALL 90 DEGREE CORNERS.		
GUESTROOM FINISH KEYED NOTES		
	GC TO INSTALL FLOORING TRANSITION TR-100 - SCHLUTER SHEINE ANODIZED ALUMINUM FINISH.	

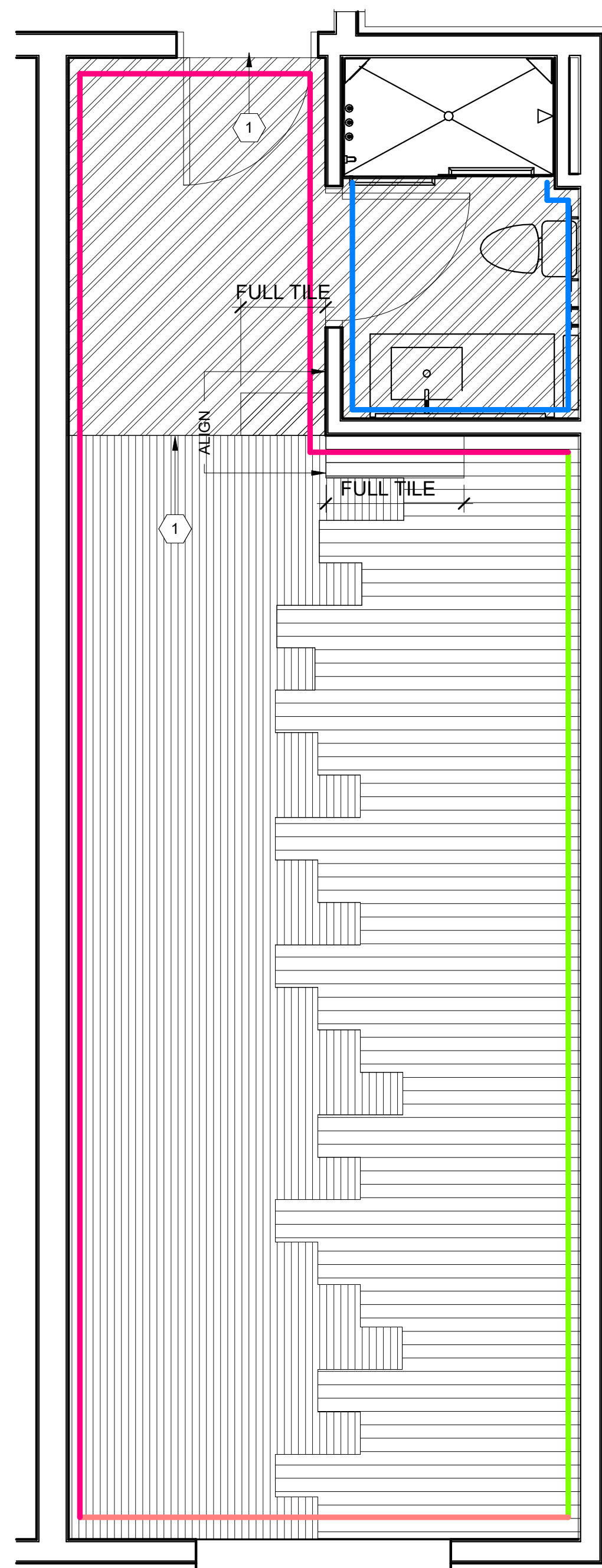

A1 QUEEN QUEEN STUDIO SUITE - FINISH PLAN
SCALE: 3/8" = 1'-0"

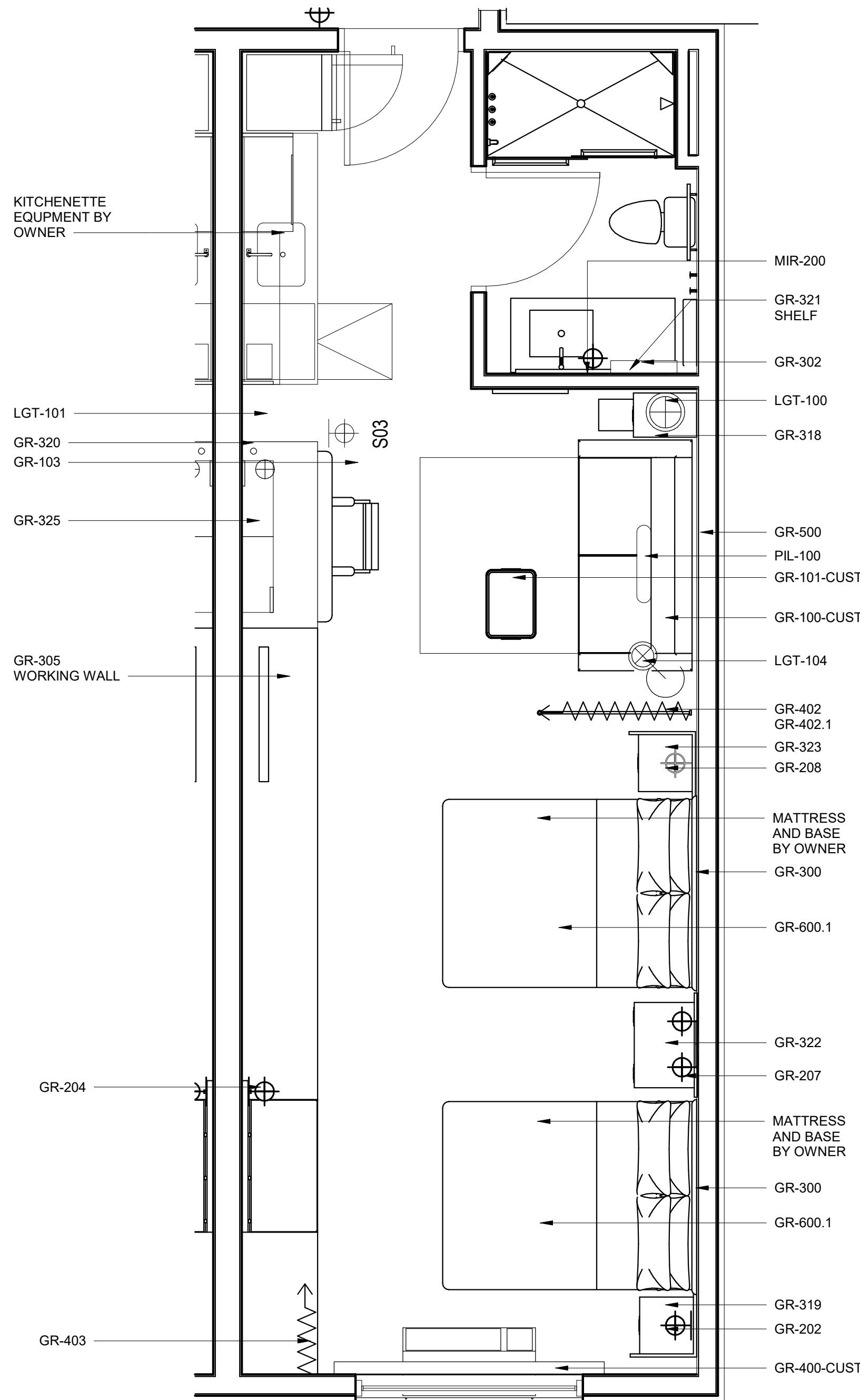

A2 QUEEN QUEEN STUDIO SUITE - FURNITURE PLAN
SCALE: 3/8" = 1'-0"

3/21/2025 2:41:43 PM Autodesk Docs://1240289-Home2-Greenwood_SCI/1240289-Home2_ID_v23.rvt

1

2

3

4

5



3500 Parkway Lane
Suite 500
Peachtree Corners
Georgia 30092

Copyright © 2024 by Pond & Company. All rights reserved. No copying or duplication of these documents is allowed without the expressed written agreement of Pond & Company.

EOR/AOR SEAL

CLIENT INFORMATION

PARAGON HOTEL GROUP

PROJECT NAME

HOME2 SUITES

475 HOSPITALITY BLVD
GREENWOOD, SC
29649

DRAWING ISSUE

DATE

DESCRIPTION

MARK

DESIGNED BY: HMO
DRAWN BY: HMO / PGI
CHECKED BY: ADS
SUBMITTED BY: ADS
DATE: 10.24.2024
PROJECT #: 1240289

SHEET TITLE

TYPICAL ROOM TYPES - QUEEN
QUEEN STUDIO SUITE
CONNECTOR

SHEET NUMBER

I-112

ORIGINAL SHEET SIZE:
22" X 34"

GUESTROOM FINISH PLAN LEGEND		
WALL FINISHES		
	P-100	GENERAL WALL PAINT @ GUESTROOM
	P-101	ACCENT WALL PAINT @ GUESTROOM WINDOW WALL
	VWC-100	ACCENT WALLCOVERING @ HEADBOARD WALL
	VWC-200	GENERAL WALLCOVERING @ GUESTROOM BATHROOM
FLOOR FINISHES		
	CPT-100	CARPET TILE @ GUESTROOM
	CPT-101	ACCENT CARPET TILE @ GUESTROOM
	PFT-200	FLOOR TILE AT ENTRY AND GUEST BATHROOM
GENERAL FINISH NOTES:		
1. WALLS IN GUESTROOM TO RECEIVE RB-100 RUBBER WALL BASE AT ALL CARPET AND ENTRY TILE LOCATIONS. 2. DOOR TRIM TO RECEIVE TP-100 SEMI GLOSS FINISH 3. GUESTROOM AND GUESTROOM BATH CEILINGS TO RECEIVE CLGP-100 4. WALLS IN GUEST BATHROOM TO RECEIVE PTB-200 5. GC TO INSTALL CG-100 CORNER GUARDS AT ALL 90 DEGREE CORNERS.		
GUESTROOM FINISH KEYED NOTES		
	GC TO INSTALL FLOORING TRANSITION TR-100 - SCHLUTER SHEINE ANODIZED ALUMINUM FINISH.	

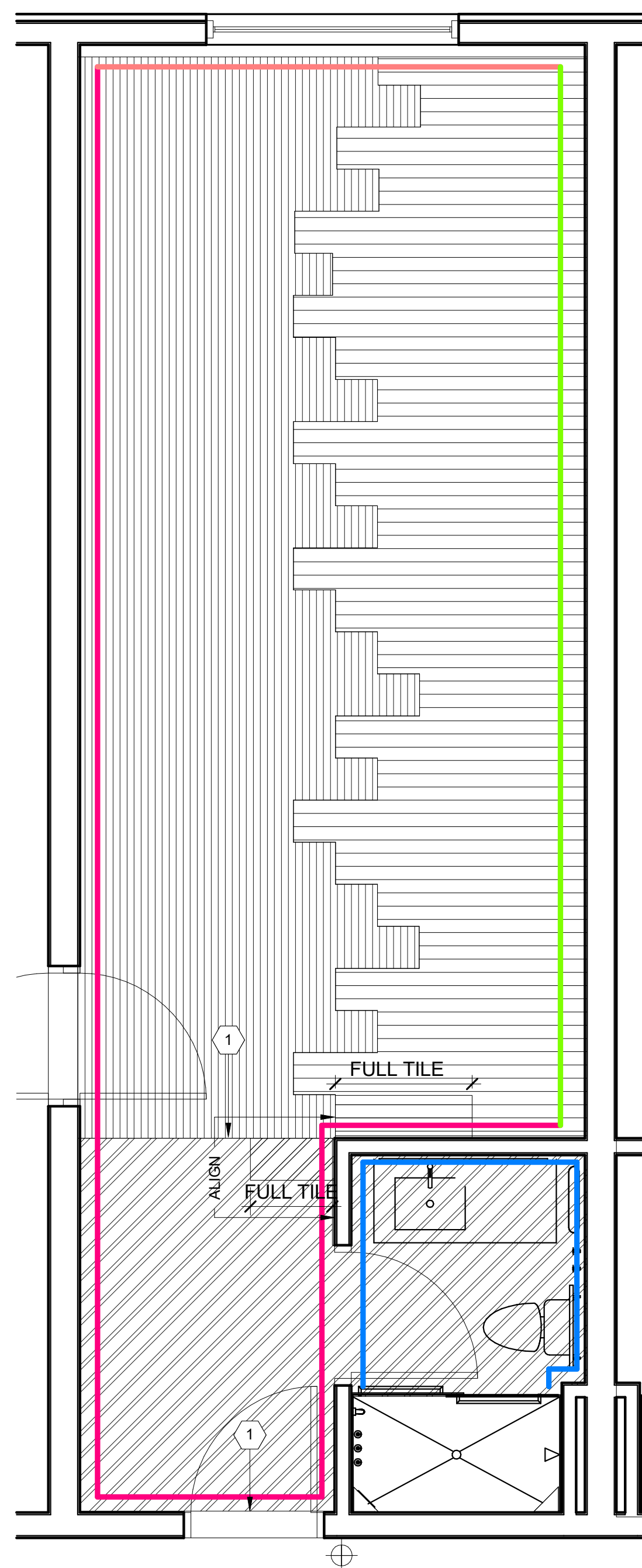

1A QUEEN QUEEN STUDIO CONNECTOR - FINISH PLAN

SCALE: 3/8" = 1'-0"

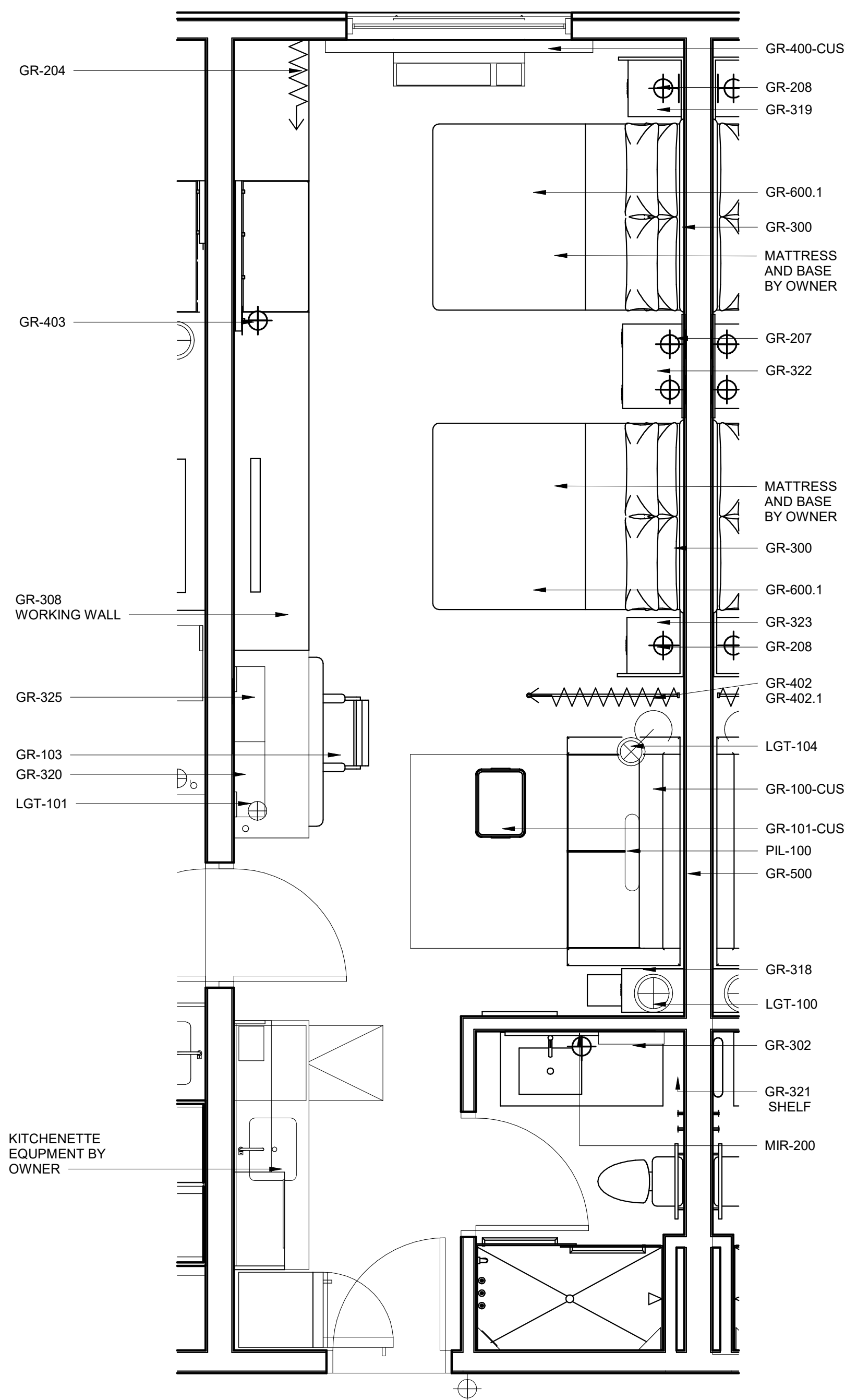

2A QUEEN QUEEN STUDIO SUITE CONNECTOR - FURNITURE PLAN

SCALE: 3/8" = 1'-0"

3/21/2025 2:41:44 PM Autodesk Docs://1240289-Home2-Greenwood_SCI/1240289-Home2_ID_v23.rvt

1

2

3

4

5



3500 Parkway Lane
Suite 500
Peachtree Corners
Georgia 30092

Copyright © 2024 by Pond & Company. All rights reserved. No copying or duplication of these documents is allowed without the expressed written agreement of Pond & Company.

EOR/AOR SEAL

CLIENT INFORMATION

PARAGON HOTEL GROUP

PROJECT NAME

HOME2 SUITES

475 HOSPITALITY BLVD
GREENWOOD, SC 29649

DRAWING ISSUE

DATE

DESCRIPTION

MARK

DESIGNED BY: HMO
DRAWN BY: HMO / PGI
CHECKED BY: ADS
SUBMITTED BY: ADS
DATE: 10.24.2024
PROJECT #: 1240289

SHEET TITLE

TYPICAL ROOM TYPES - QUEEN
QUEEN STUDIO SUITE
ACCESSIBLE

SHEET NUMBER

I-113

ORIGINAL SHEET SIZE:
22" X 34"

GUESTROOM FINISH PLAN LEGEND		
WALL FINISHES		
	P-100	GENERAL WALL PAINT @ GUESTROOM
	P-101	ACCENT WALL PAINT @ GUESTROOM WINDOW WALL
	VWC-100	ACCENT WALLCOVERING @ HEADBOARD WALL
	VWC-200	GENERAL WALLCOVERING @ GUESTROOM BATHROOM
FLOOR FINISHES		
	CPT-100	CARPET TILE @ GUESTROOM
	CPT-101	ACCENT CARPET TILE @ GUESTROOM
	PFT-200	FLOOR TILE AT ENTRY AND GUEST BATHROOM
GENERAL FINISH NOTES:		
<ol style="list-style-type: none"> 1. WALLS IN GUESTROOM TO RECEIVE RB-100 RUBBER WALL BASE AT ALL CARPET AND ENTRY TILE LOCATIONS. 2. DOOR TRIM TO RECEIVE TP-100 SEMI GLOSS FINISH 3. GUESTROOM AND GUESTROOM BATH CEILINGS TO RECEIVE CLGP-100 4. WALLS IN GUEST BATHROOM TO RECEIVE PTB-200 5. GC TO INSTALL CG-100 CORNER GUARDS AT ALL 90 DEGREE CORNERS. 		
GUESTROOM FINISH KEYED NOTES		
	GC TO INSTALL FLOORING TRANSITION TR-100 - SCHLUTER SHEINE ANODIZED ALUMINUM FINISH.	

D

C

B

A

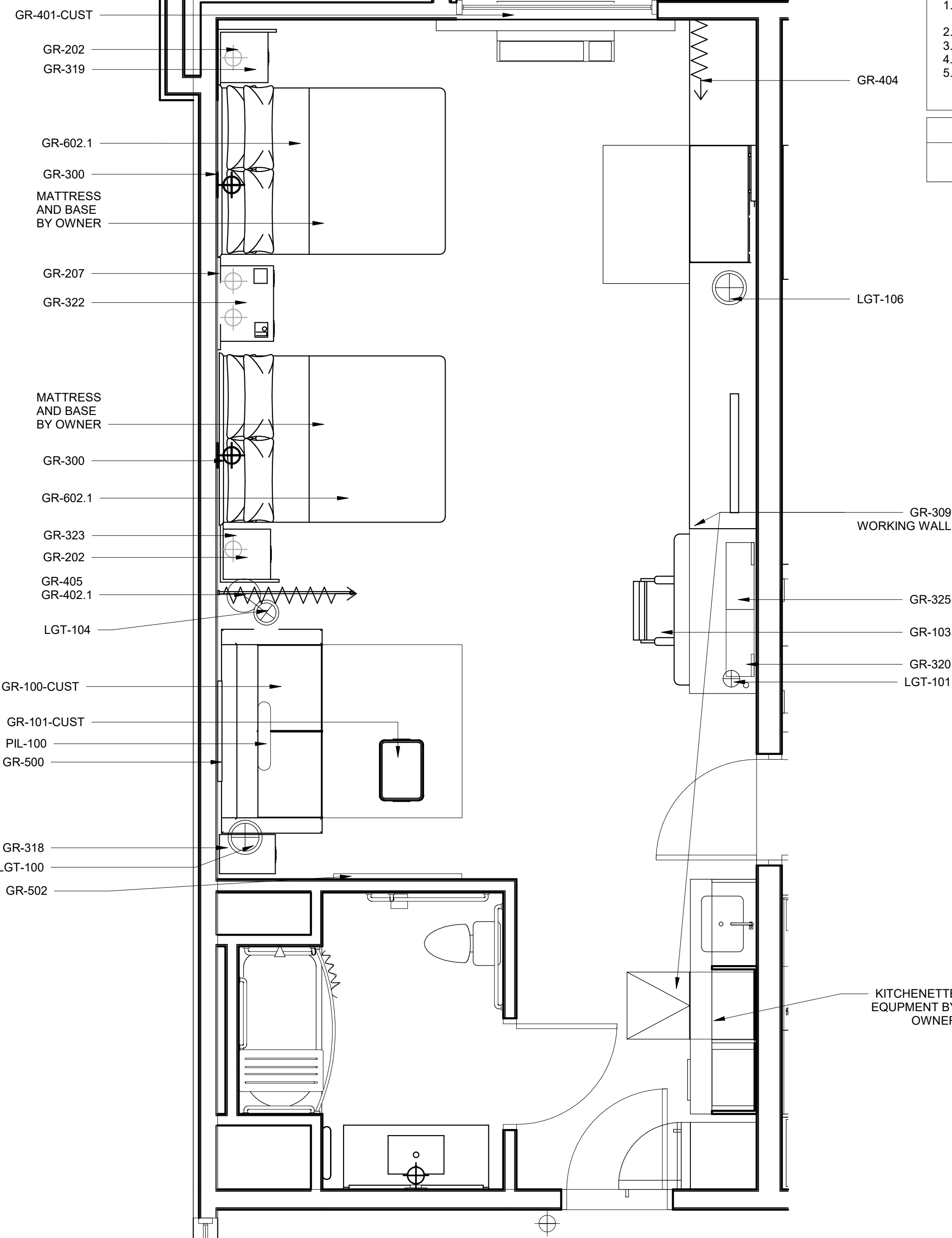
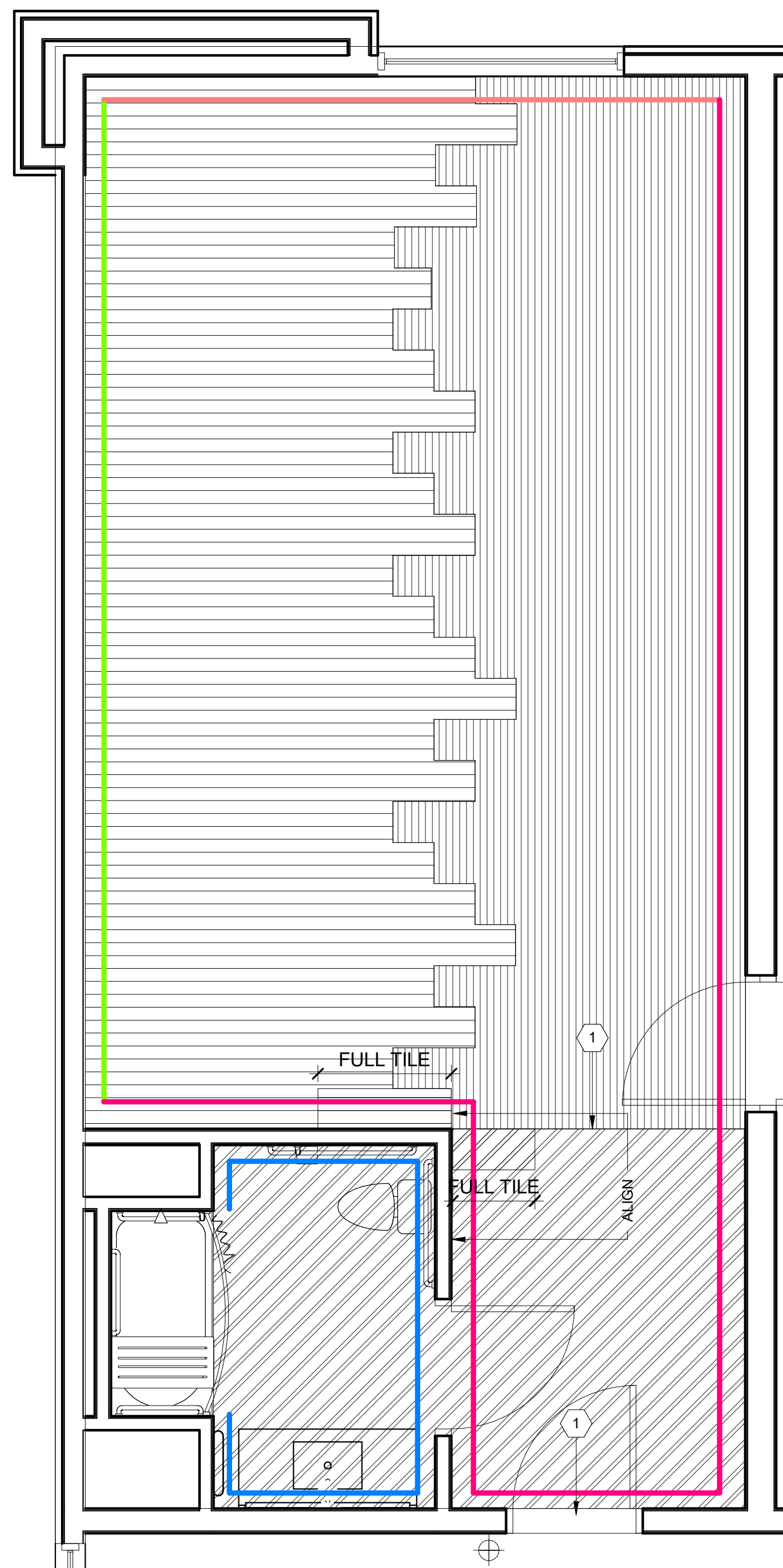

1 QUEEN QUEEN STUDIO SUITE ACCESSIBLE - FINISH PLAN

SCALE: 3/8" = 1'-0"

2 QUEEN QUEEN STUDIO SUITE ACCESSIBLE - FURNITURE PLAN

SCALE: 3/8" = 1'-0"

EOR/AOR SEAL

CLIENT INFORMATION

PARAGON HOTEL GROUP

PROJECT NAME

HOME2 SUITES

475 HOSPITALITY BLVD
 GREENWOOD, SC
 29649

DRAWING ISSUE

DATE

DESCRIPTION

MARK

DESIGNED BY: HMO
 DRAWN BY: HMO / PGI
 CHECKED BY: ADS
 SUBMITTED BY: ADS
 DATE: 10.24.2024
 PROJECT #: 1240289

SHEET TITLE

FIRST FLOOR FURNITURE PLAN

SHEET NUMBER

IF101

ORIGINAL SHEET SIZE:
 22" X 34"

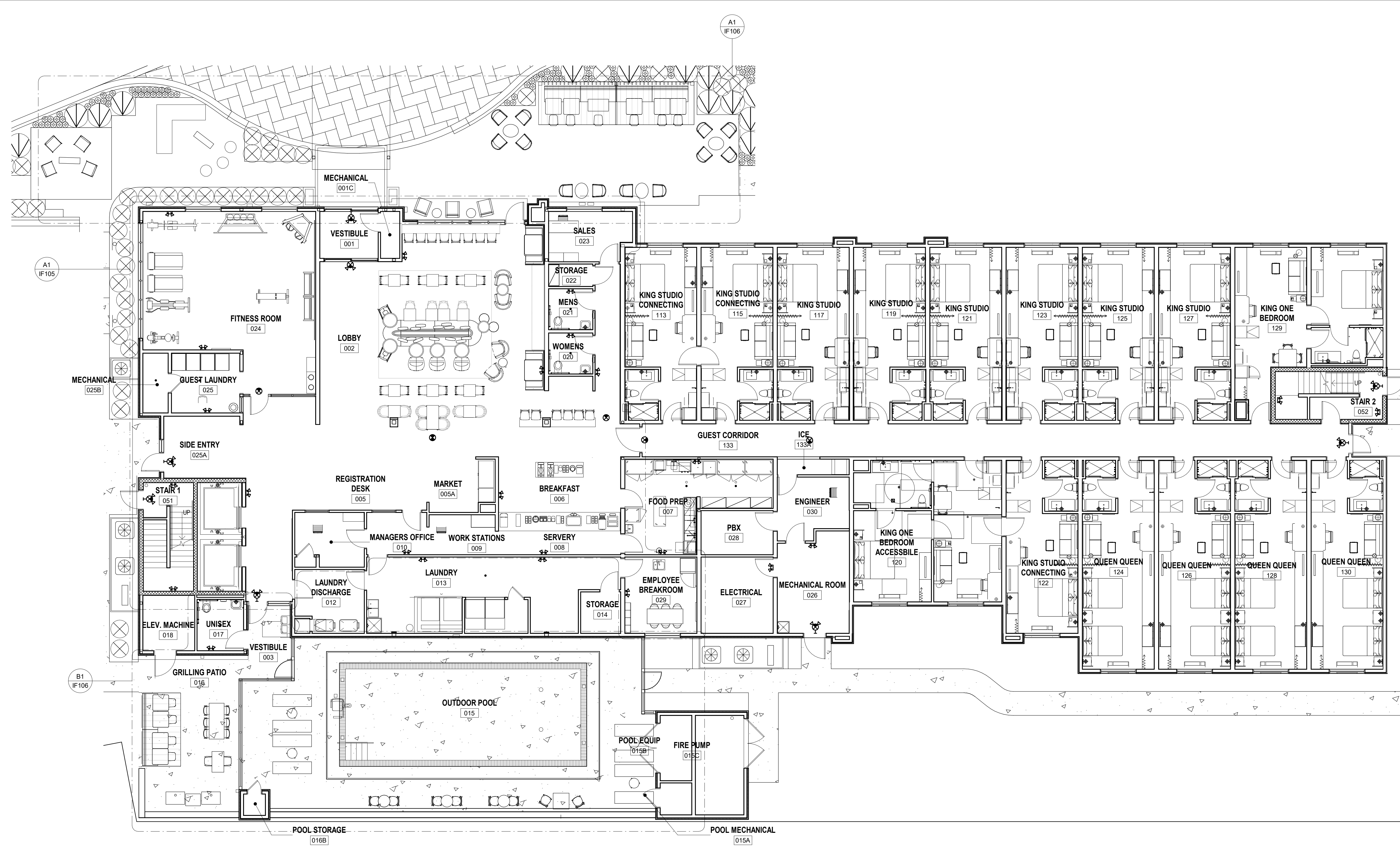

A1 FIRST FLOOR FURNITURE PLAN
 SCALE: 1/8" = 1'-0"

3/21/2025 2:41:45 PM Autodesk Docs://1240289-Home2-Greenwood_SCI1240289-Home2_ID_v23.rvt

1

2

3

4

5

D

C

B

A

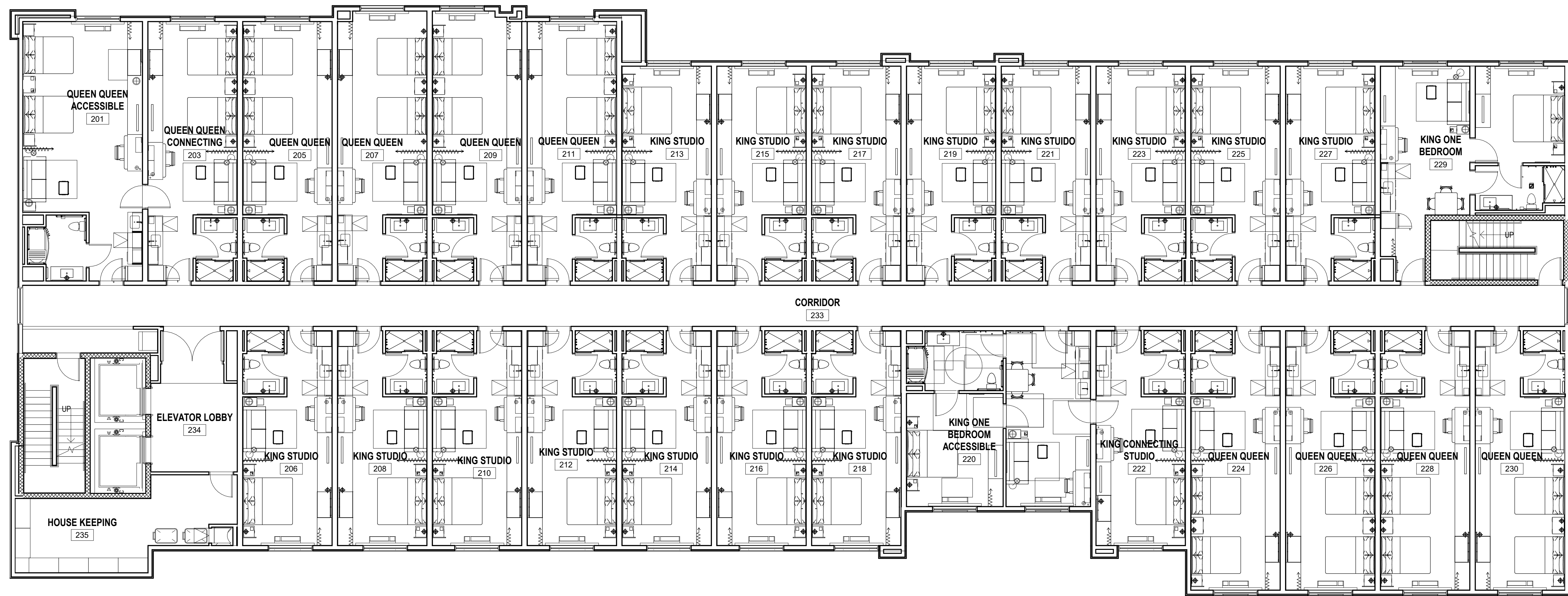

A1 SECOND FLOOR FURNITURE PLAN
 SCALE: 1/8" = 1'-0"

EOR/AOR SEAL

CLIENT INFORMATION
 PARAGON HOTEL GROUP

PROJECT NAME
 HOME2 SUITES

475 HOSPITALITY BLVD
 GREENWOOD, SC 29649

DRAWING ISSUE

DATE

DESCRIPTION

MARK

DESIGNED BY: HMO
 DRAWN BY: HMO / PGI
 CHECKED BY: ADS
 SUBMITTED BY: ADS
 DATE: 10.24.2024
 PROJECT #: 1240289

SHEET TITLE
 SECOND FLOOR FURNITURE PLAN

SHEET NUMBER
 IF102

ORIGINAL SHEET SIZE:
 22" X 34"

3/21/2025 2:41:46 PM Autodesk Docs://1240289-Home2-Greenwood_SCI/1240289-Home2_ID_v23.rvt

1

2

3

4

5



3500 Parkway Lane
Suite 500
Peachtree Corners
Georgia 30092

Copyright © 2024 by Pond & Company. All rights reserved. No copying or duplication of these documents is allowed without the expressed written agreement of Pond & Company.

EOR/AOR SEAL

CLIENT INFORMATION

PARAGON HOTEL GROUP

PROJECT NAME

HOME2 SUITES

475 HOSPITALITY BLVD
GREENWOOD, SC
29649

DRAWING ISSUE

DATE

DESCRIPTION

MARK

DESIGNED BY: HMO
DRAWN BY: HMO / PGI
CHECKED BY: ADS
SUBMITTED BY: ADS
DATE: 10.24.2024
PROJECT #: 1240289

SHEET TITLE

THIRD FLOOR FURNITURE PLAN

SHEET NUMBER

IF103

ORIGINAL SHEET SIZE:
22" X 34"

D

C

B

A

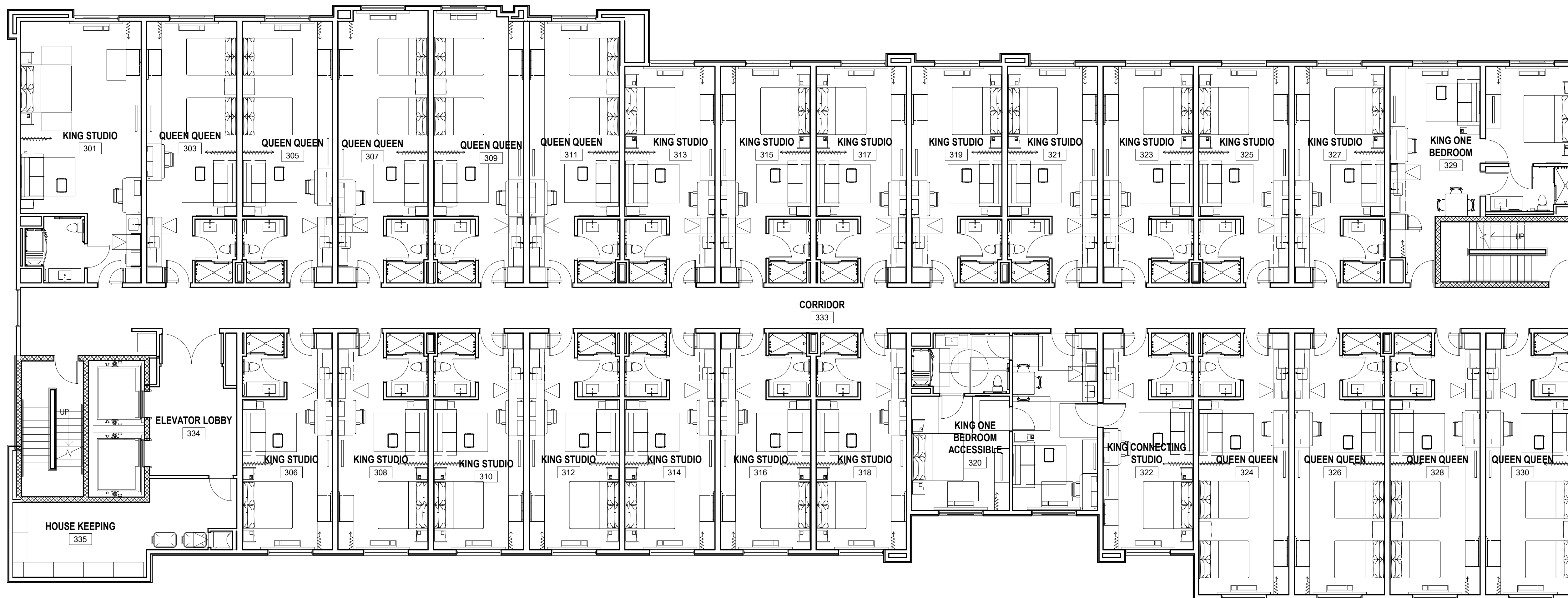

A1 THIRD FLOOR FURNITURE PLAN
SCALE: 1/8" = 1'-0"

3/21/2025 2:41:46 PM Autodesk Docs://1240289-Home2-Greenwood_SCI/1240289-Home2_ID_v23.rvt

BRAND SUBMITTAL - NOT FOR CONSTRUCTION

1

2

3

4

5

D

C

B

A



3500 Parkway Lane
Suite 500
Peachtree Corners
Georgia 30092

Copyright © 2024 by Pond & Company. All rights reserved. No copying or duplication of these documents is allowed without the expressed written agreement of Pond & Company.

EOR/AOR SEAL

CLIENT INFORMATION

PARAGON HOTEL GROUP

PROJECT NAME

HOME2 SUITES

475 HOSPITALITY BLVD
GREENWOOD, SC
29649

DRAWING ISSUE

DATE

DESCRIPTION

MARK

DESIGNED BY: HMO
DRAWN BY: HMO / PGI
CHECKED BY: ADS
SUBMITTED BY: ADS
DATE: 10.24.2024
PROJECT #: 1240289

SHEET TITLE

FOURTH FLOOR FURNITURE PLAN

SHEET NUMBER

IF104

ORIGINAL SHEET SIZE:
22" X 34"

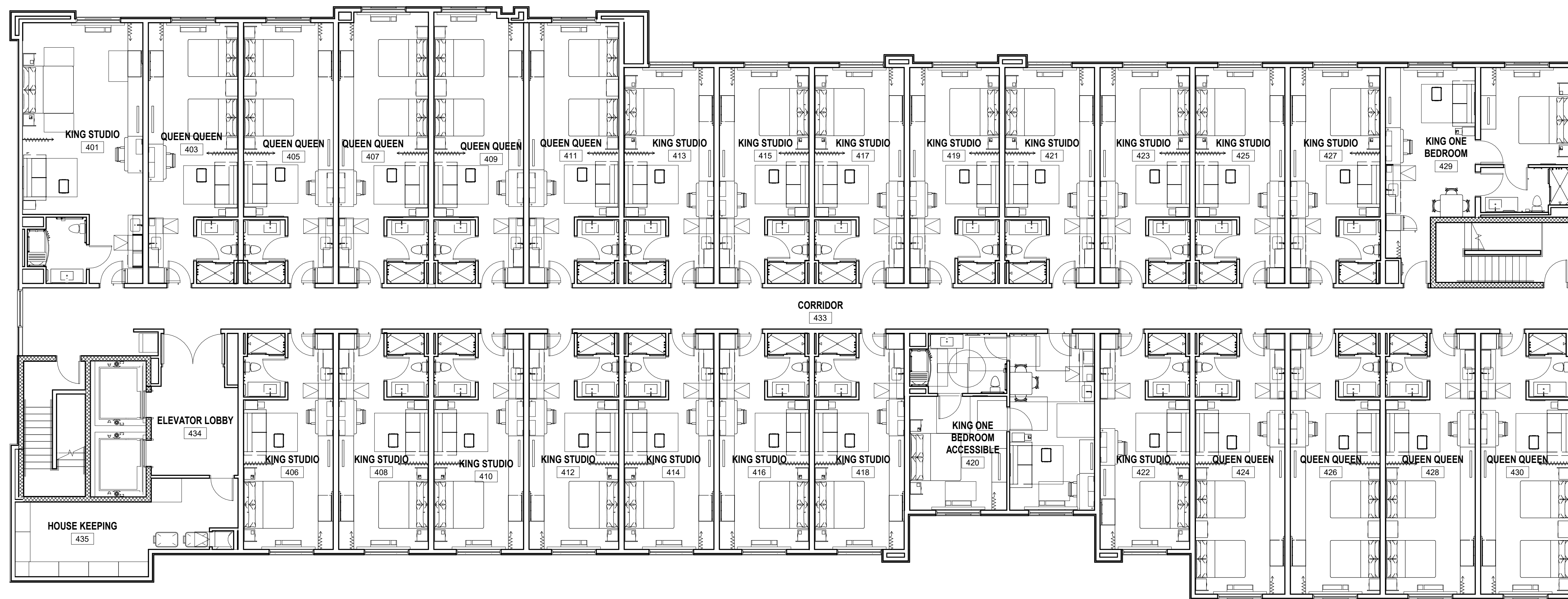

A1 FOURTH FLOOR FURNITURE PLAN
SCALE: 1/8" = 1'-0"

3/21/2025 2:41:47 PM Autodesk Docs://1240289-Home2-Greenwood_SCI/1240289-Home2_ID_v23.rvt

1

2

3

4

5



3500 Parkway Lane
Suite 500
Peachtree Corners
Georgia 30092

Copyright © 2024 by Pond & Company. All rights reserved. No copying or duplication of these documents is allowed without the expressed written agreement of Pond & Company.

EOR/AOR SEAL

CLIENT INFORMATION

PARAGON HOTEL GROUP

PROJECT NAME

HOME2 SUITES

475 HOSPITALITY BLVD
GREENWOOD, SC
29649

DRAWING ISSUE

DATE

DESCRIPTION

MARK

DESIGNED BY: HMO
DRAWN BY: HMO / PGI
CHECKED BY: ADS
SUBMITTED BY: ADS
DATE: 10.24.2024
PROJECT #: 1240289

SHEET TITLE

ENLARGED FURNITURE PLANS

SHEET NUMBER

IF105

ORIGINAL SHEET SIZE:
22" X 34"

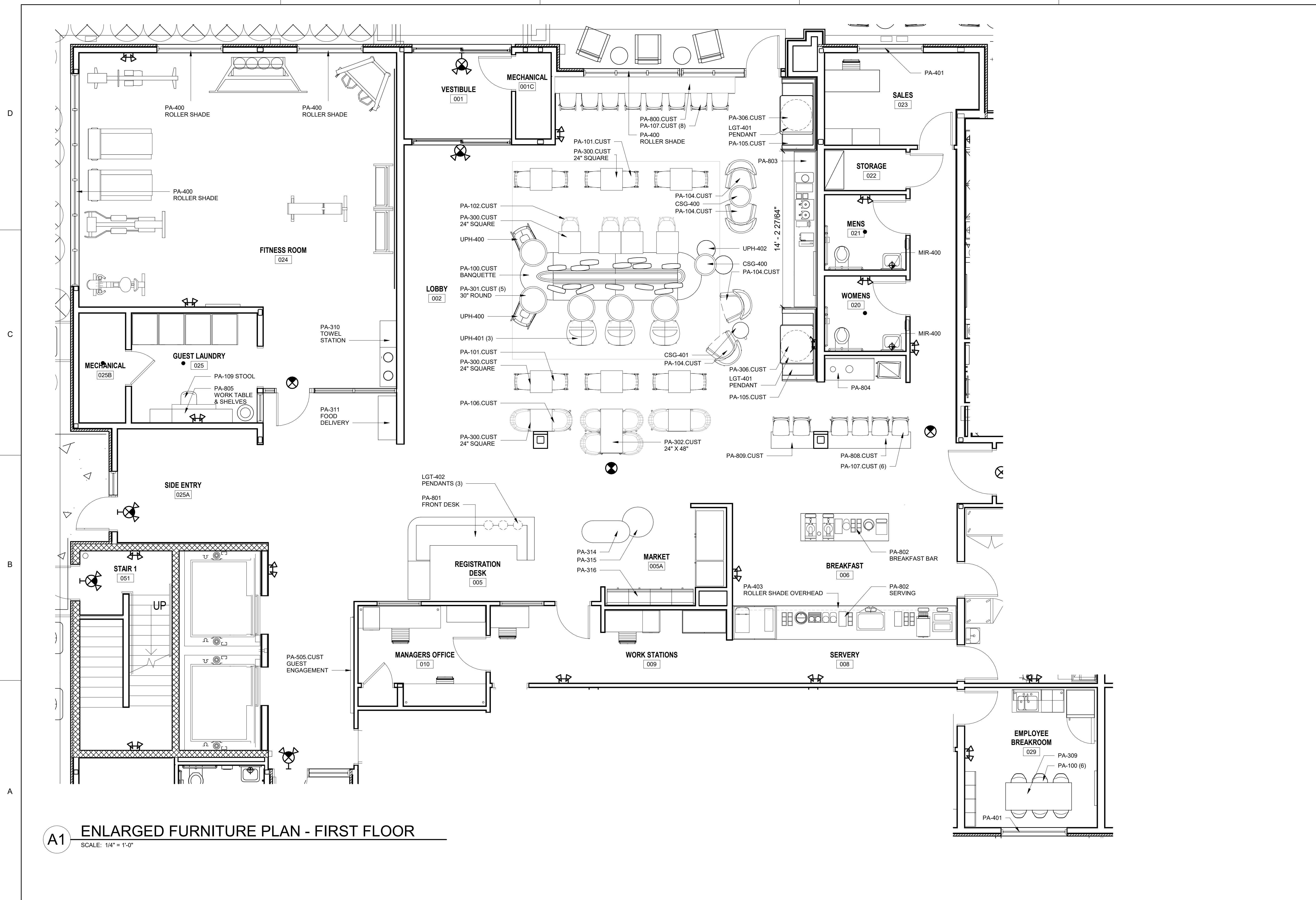

A1 ENLARGED FURNITURE PLAN - FIRST FLOOR
SCALE: 1/4" = 1'-0"

BRAND SUBMITTAL - NOT FOR CONSTRUCTION

3/21/2025 2:41:47 PM Autodesk Docs://1240289-Home2-Greenwood_SCI/1240289_Home2_ID_v23.rvt

1

2

3

4

5



3500 Parkway Lane
Suite 500
Peachtree Corners
Georgia 30092

Copyright © 2024 by Pond & Company. All rights reserved. No copying or duplication of these documents is allowed without the expressed written agreement of Pond & Company.

EOR/AOR SEAL

CLIENT INFORMATION

PARAGON HOTEL GROUP

PROJECT NAME

HOME2 SUITES

475 HOSPITALITY BLVD
GREENWOOD, SC
29649

DRAWING ISSUE

DATE

DESCRIPTION

MARK

DESIGNED BY: HMO
DRAWN BY: HMO / PGI
CHECKED BY: ADS
SUBMITTED BY: ADS
DATE: 10.24.2024
PROJECT #: 1240289

SHEET TITLE

ENLARGED FURNITURE PLANS

SHEET NUMBER

IF106

ORIGINAL SHEET SIZE:
22" X 34"

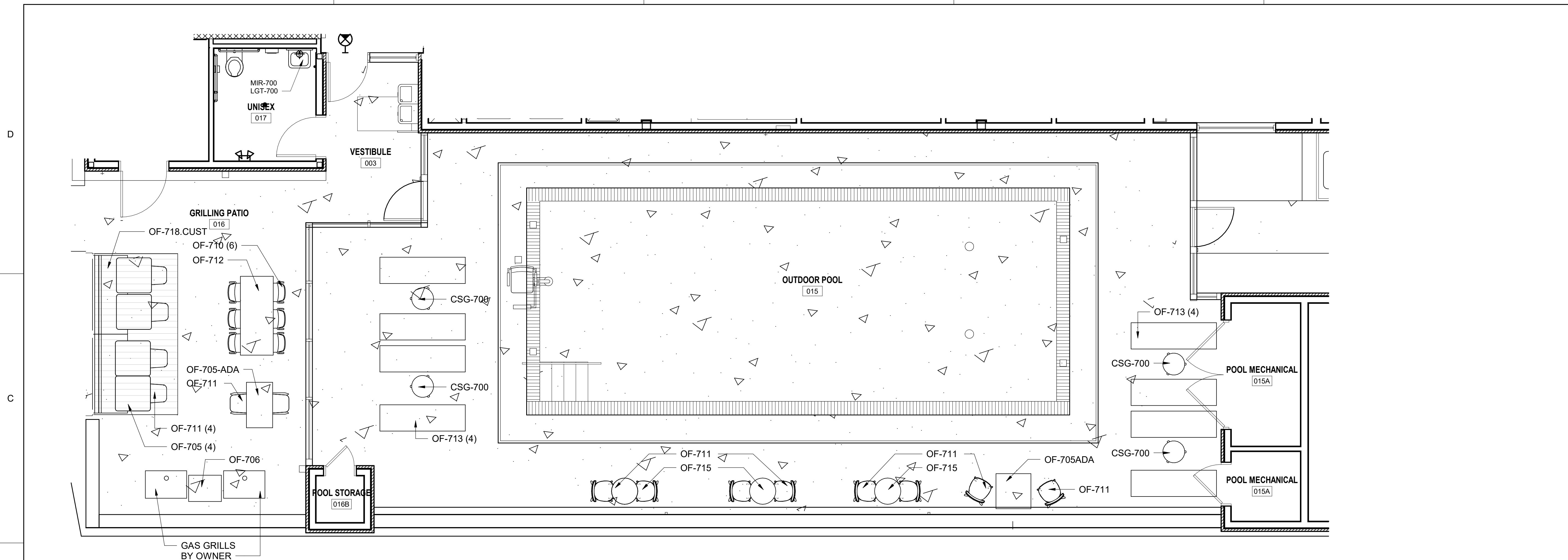

B1 ENLARGED FURNITURE PLAN - POOL PATIO
SCALE: 1/4" = 1'-0"

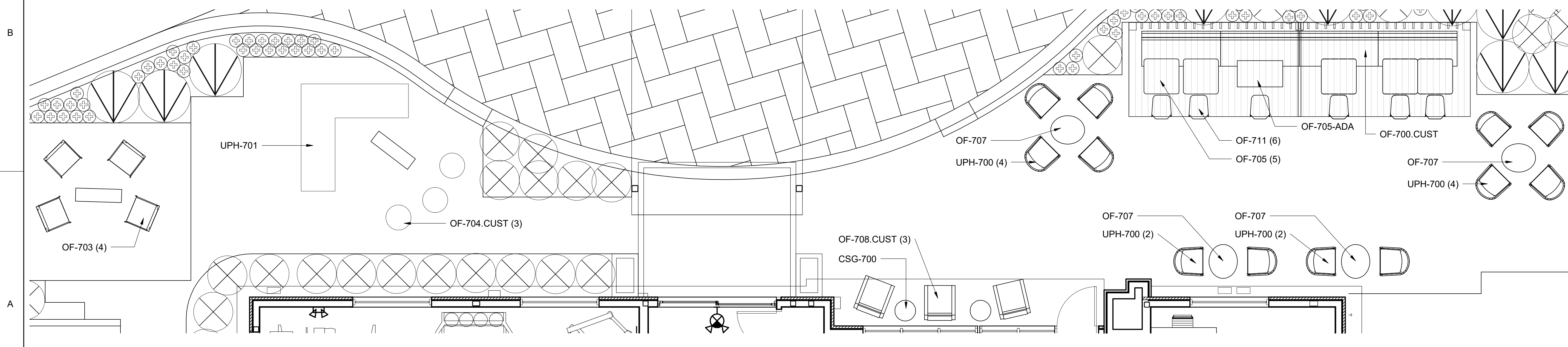

A1 ENLARGED FURNITURE PLAN - PATIO
SCALE: 1/4" = 1'-0"

BRAND SUBMITTAL - NOT FOR CONSTRUCTION

3/21/2025 2:41:48 PM Autodesk Docs://1240289-Home2-Greenwood_SCI/1240289-Home2_ID_v23.rvt