

# dh&a

ARCHITECTURE, PA

1208 CURTIS STREET  
 MONROE, NORTH CAROLINA  
 28112, TELE: 704-283-2908  
 CELL: 704-219-0482  
 cha.architects@frontier.com

CONSULTANTS

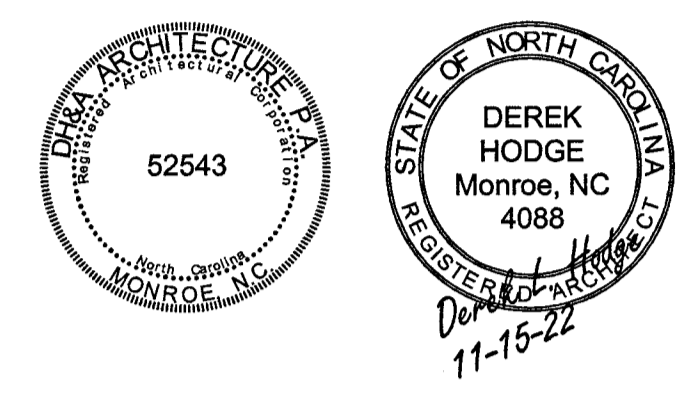

## RESTAURANT AY CARAMBA !

650 WEST ROOSEVELT BLVD  
 MONROE, NC 28110

MARK	DATE	DESCRIPTION
I	11-15-22	'VE REVISIONS
O	8-30-22	FOR CONSTRUCTION

ISSUE: 11-15-22  
 PROJECT NO:  
 CAD DWG FILE:  
 DRAWN BY:  
 CHECKED BY:

### OCCUPANCY CALCULATIONS

TYPE	NUMBER	OCCUPANTS
4 PERSON BOOTH	16	64
6 PERSON BOOTH	4	24
8 PERSON BOOTH	3	24
2 PERSON TABLE	10	20
4 PERSON TABLE	6	24
BAR SEATING	14	14
WAITING AREA	14	14
PATIO	48	48
EMPLOYEES	18	18
<b>TOTAL</b>		<b>248</b>

1 LIFE SAFETY PLAN  
 SCALE: 1/4" = 1'-0"

A-002



Reviewed for Code Compliance  
 City of Monroe Building Standards  
 This project owner is responsible for compliance  
 with all applicable local, state and federal laws.  
 This professional seal and stamp is a condition of any  
 City, State or Federal Law.  
 Plans Exempt: 0000000000

# dh&a

ARCHITECTURE, PA

1208 CURTIS STREET  
 MONROE, NORTH CAROLINA  
 28112, TELE: 704-283-2908  
 CELL: 704-219-0482  
 cha.architects@frontier.com

CONSULTANTS

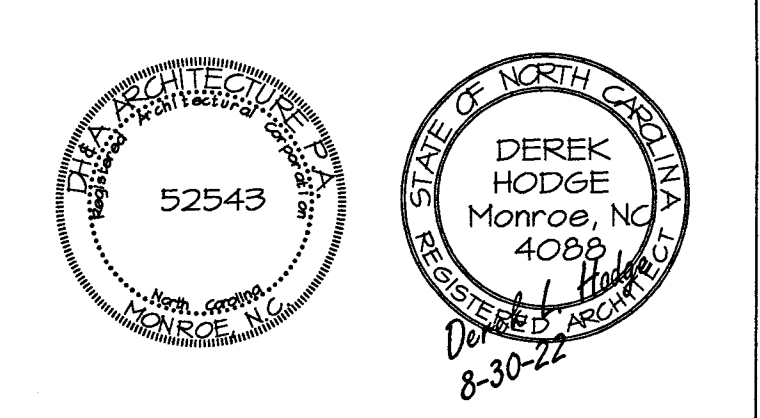

RESTAURANT  
 AY CARAMBA !

650 WEST ROOSEVELT BLVD  
 MONROE, NC 28110

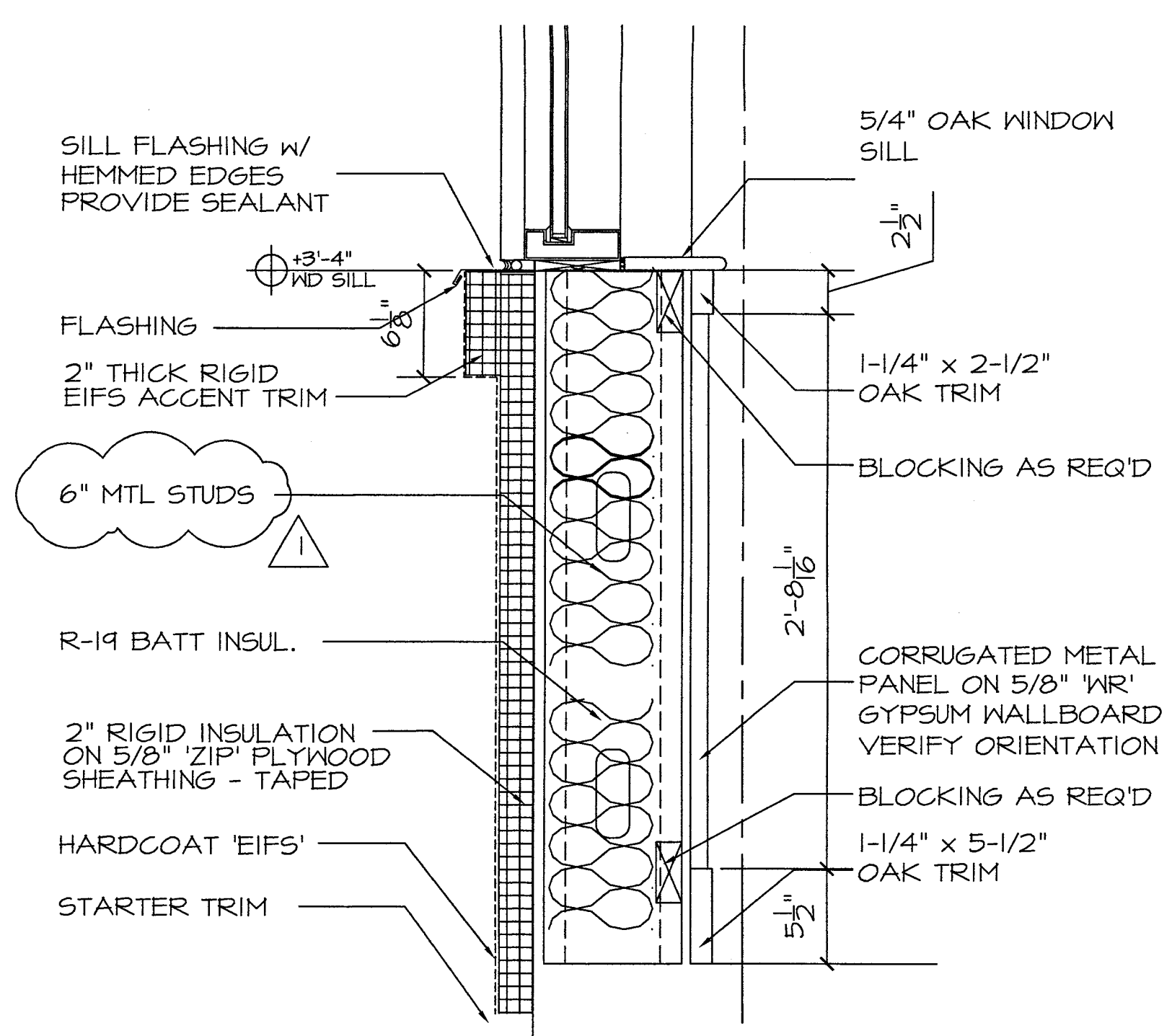

WALL TYPE SECTION  
 A503 SCALE: 1-1/2" = 1'-0"

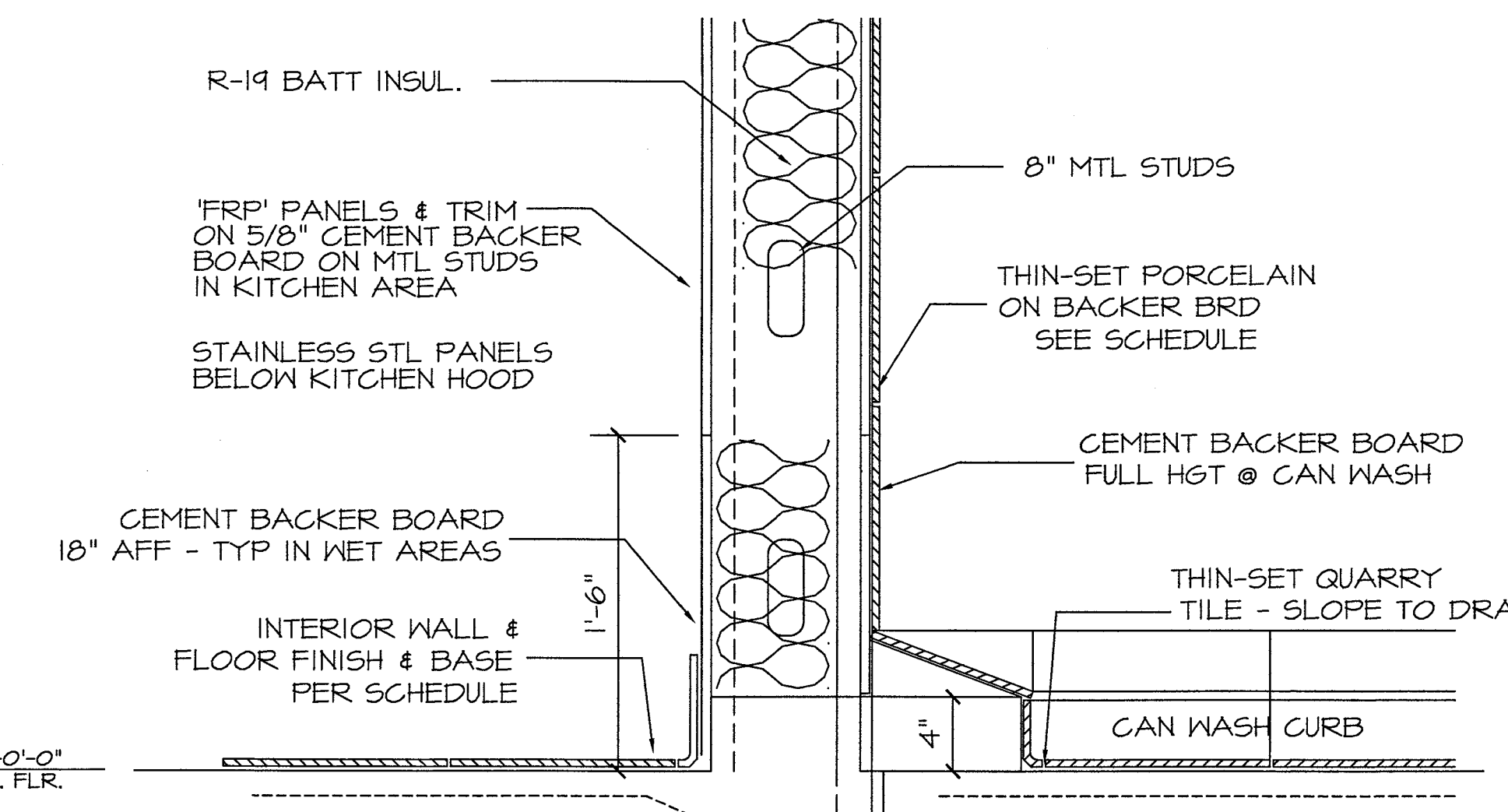

WALL TYPE SECTION @ CAN WASH  
 A503 SCALE: 1-1/2" = 1'-0"

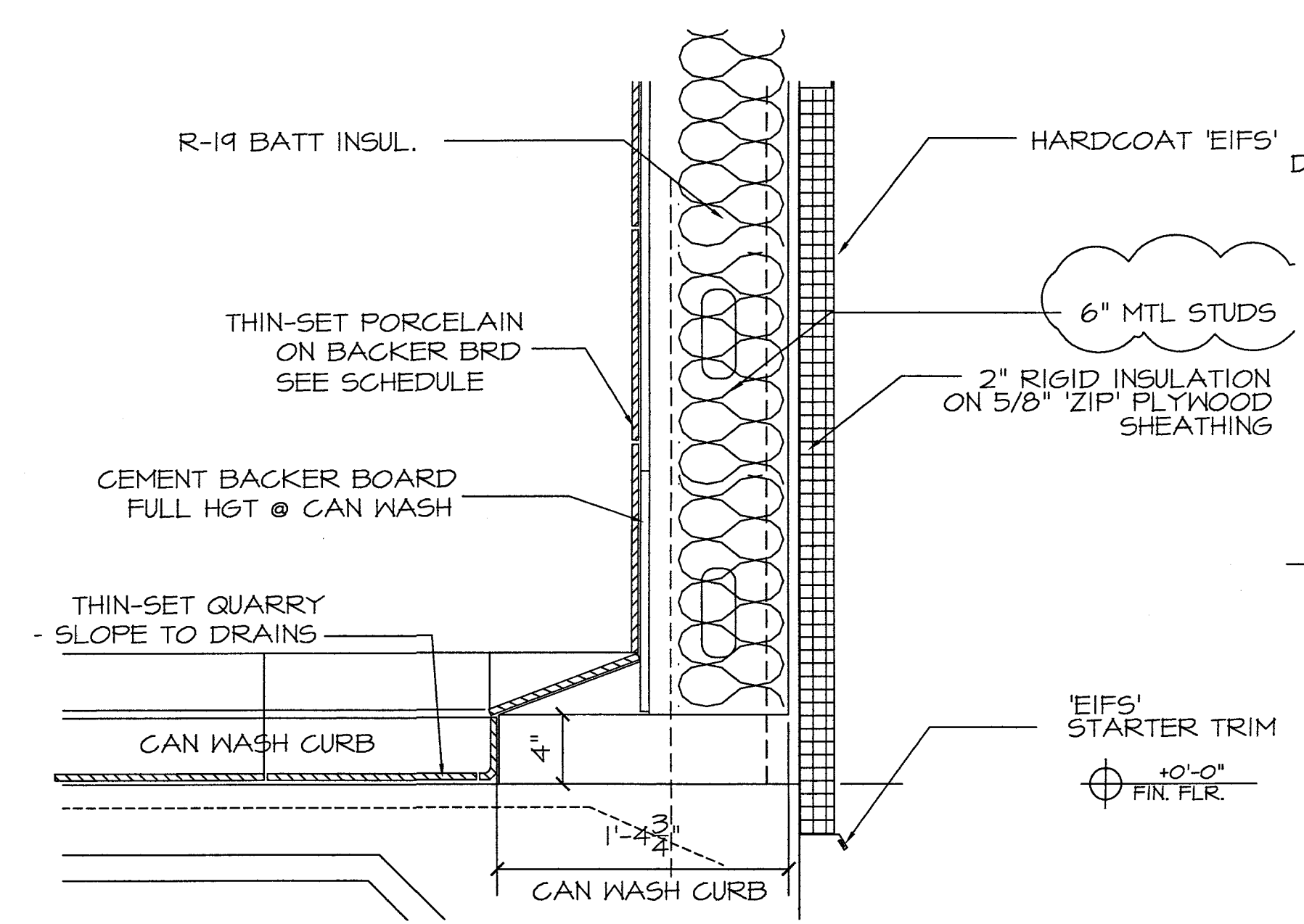

WALL TYPE SECTION @ CAN WASH  
 A503 SCALE: 1-1/2" = 1'-0"

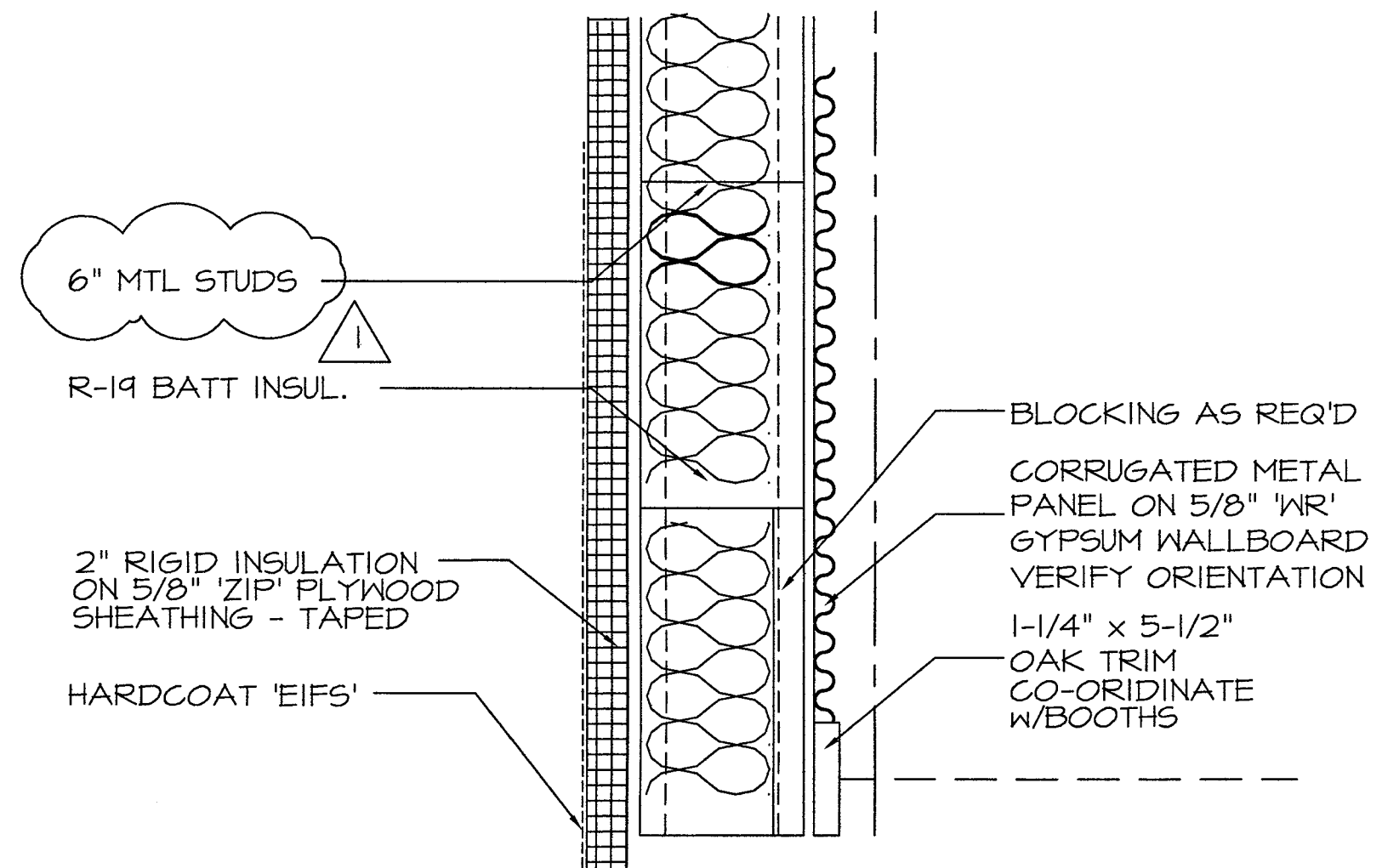

WALL TYPE PLAN SECTION  
 A503 SCALE: 1-1/2" = 1'-0"

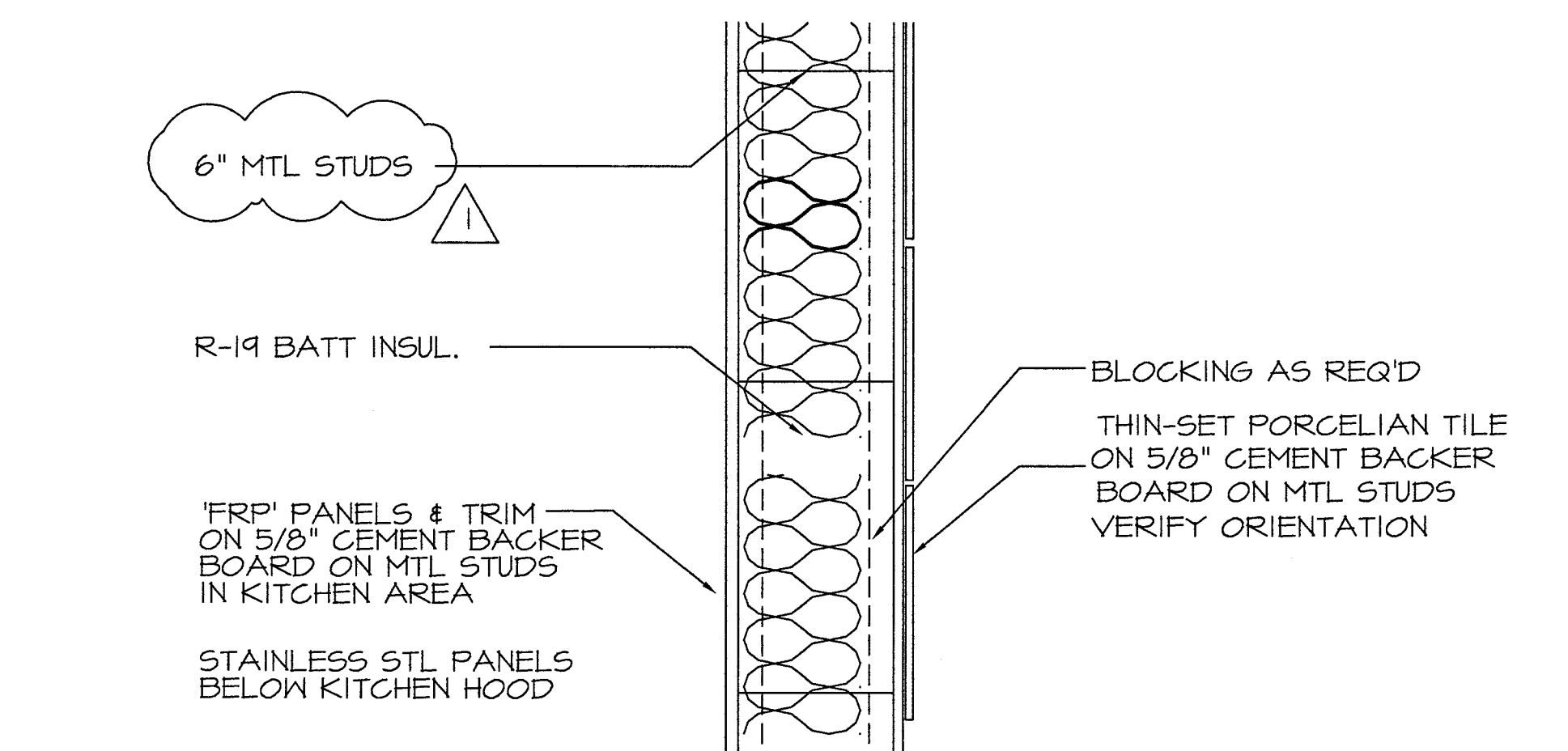

WALL TYPE PLAN SECTION  
 A503 SCALE: 1-1/2" = 1'-0"

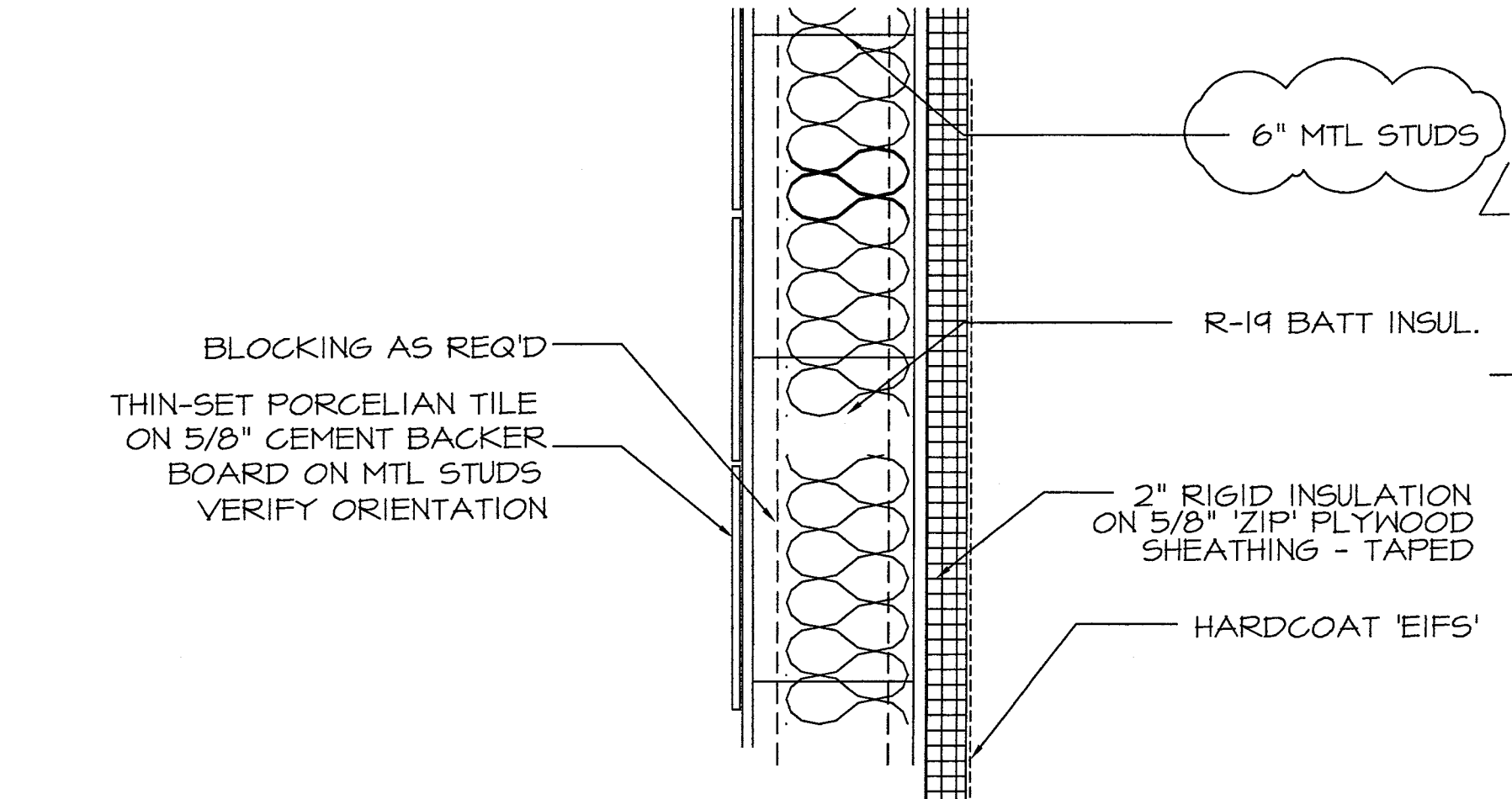

WALL TYPE PLAN SECTION  
 A503 SCALE: 1-1/2" = 1'-0"

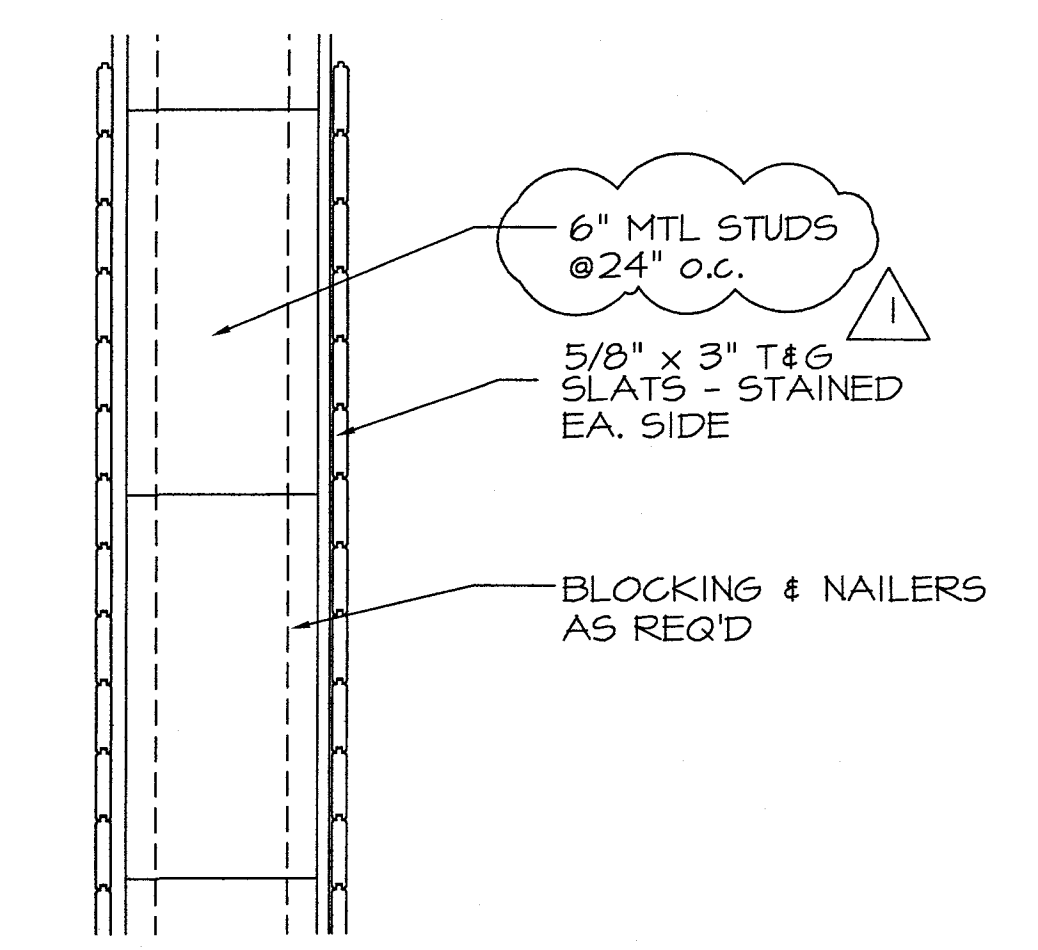

DIVIDER WALL PLAN SECTION  
 A503 SCALE: 1-1/2" = 1'-0"

MARK	DATE	DESCRIPTION
1	11-15-22	'VE' CHANGES
0	8-30-22	FOR CONSTRUCTION

ISSUE: 11-15-22

PROJECT NO:  
 CAD DWG FILE:  
 DRAWN BY:  
 CHECKED BY:

SHEET TITLE

WALL TYPES  
 SECTIONS & DETAILS

A-003



Reviewed for Code Compliance  
 City of Monroe Building Standards  
 This project owner is responsible for compliance  
 with all applicable local, state and federal laws.  
 This architectural drawing is a violation of any  
 City, State or Federal Law.  
 Plans Exempt from Code Compliance

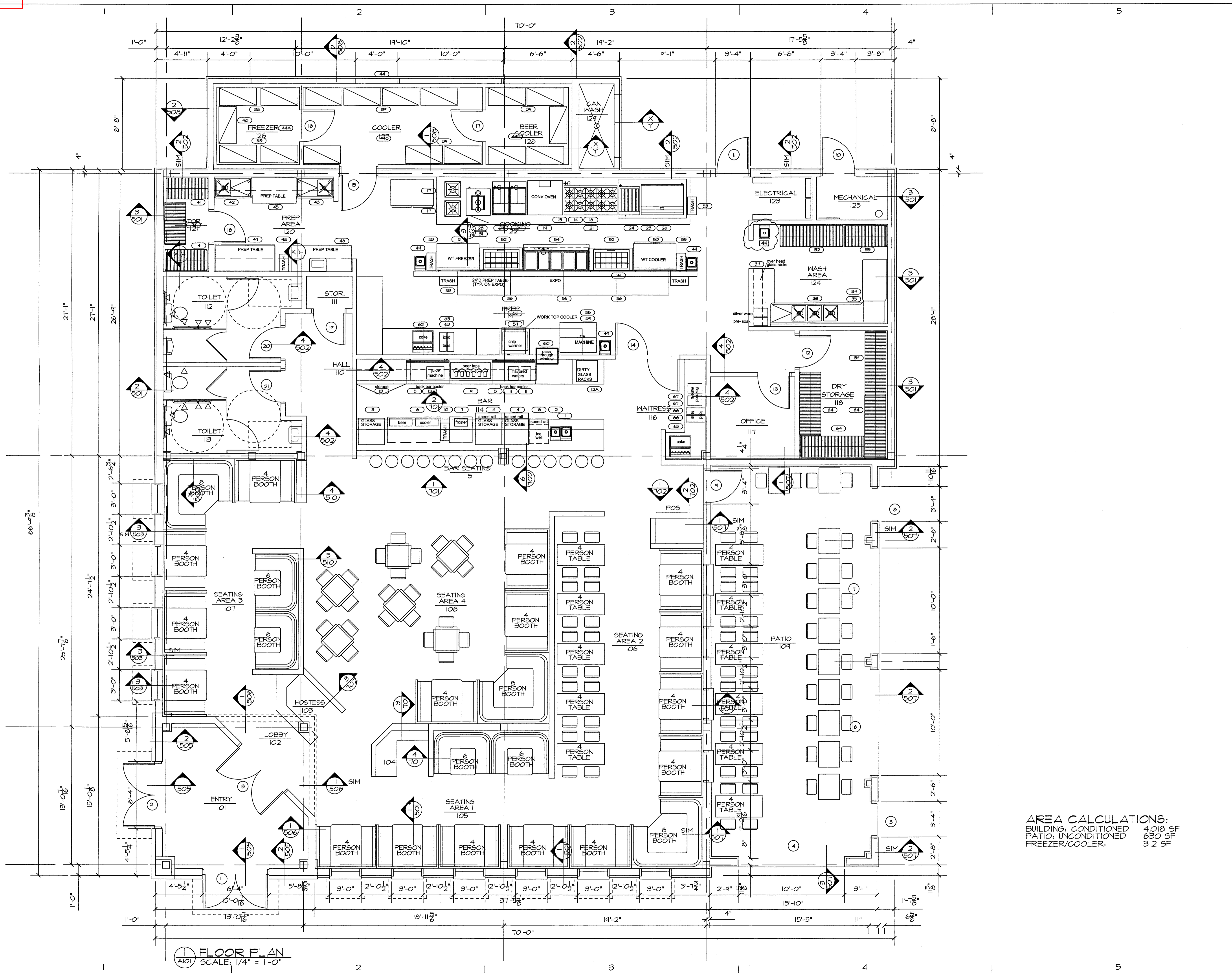

1 FLOOR PLAN  
 SCALE: 1/4" = 1'-0"

AREA CALCULATIONS:  
 BUILDING: CONDITIONED 4,018 SF  
 PATIO: UNCONDITIONED 630 SF  
 FREEZER/COOLER: 312 SF

# dh&a

ARCHITECTURE, PA

1208 CURTIS STREET  
 MONROE, NORTH CAROLINA  
 28112, TELE: 704-283-2908  
 CELL: 704-219-0482  
 cha.architects@frontier.com

CONSULTANTS

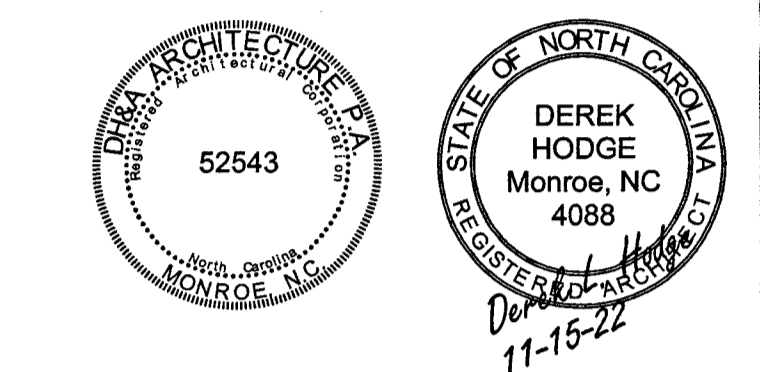

## RESTAURANT AY CARAMBA !

650 WEST ROOSEVELT BLVD  
 MONROE, NC 28110

1	11-15-22	'VE REVISIONS
0	8-30-22	FOR CONSTRUCTION
MARK	DATE	DESCRIPTION
ISSUE: 11-15-22		
PROJECT NO:		
CAD DWG FILE:		
DRAWN BY:		
CHECKED BY:		

SHEET TITLE

FLOOR PLAN

A-101



Reviewed for Code Compliance  
 City of Monroe Building Standards  
 This project owner is responsible for compliance  
 with all applicable local, state and federal laws.  
 This authorization does not constitute a warranty  
 City, State or Federal Law  
 Plans Exempt: 04020202

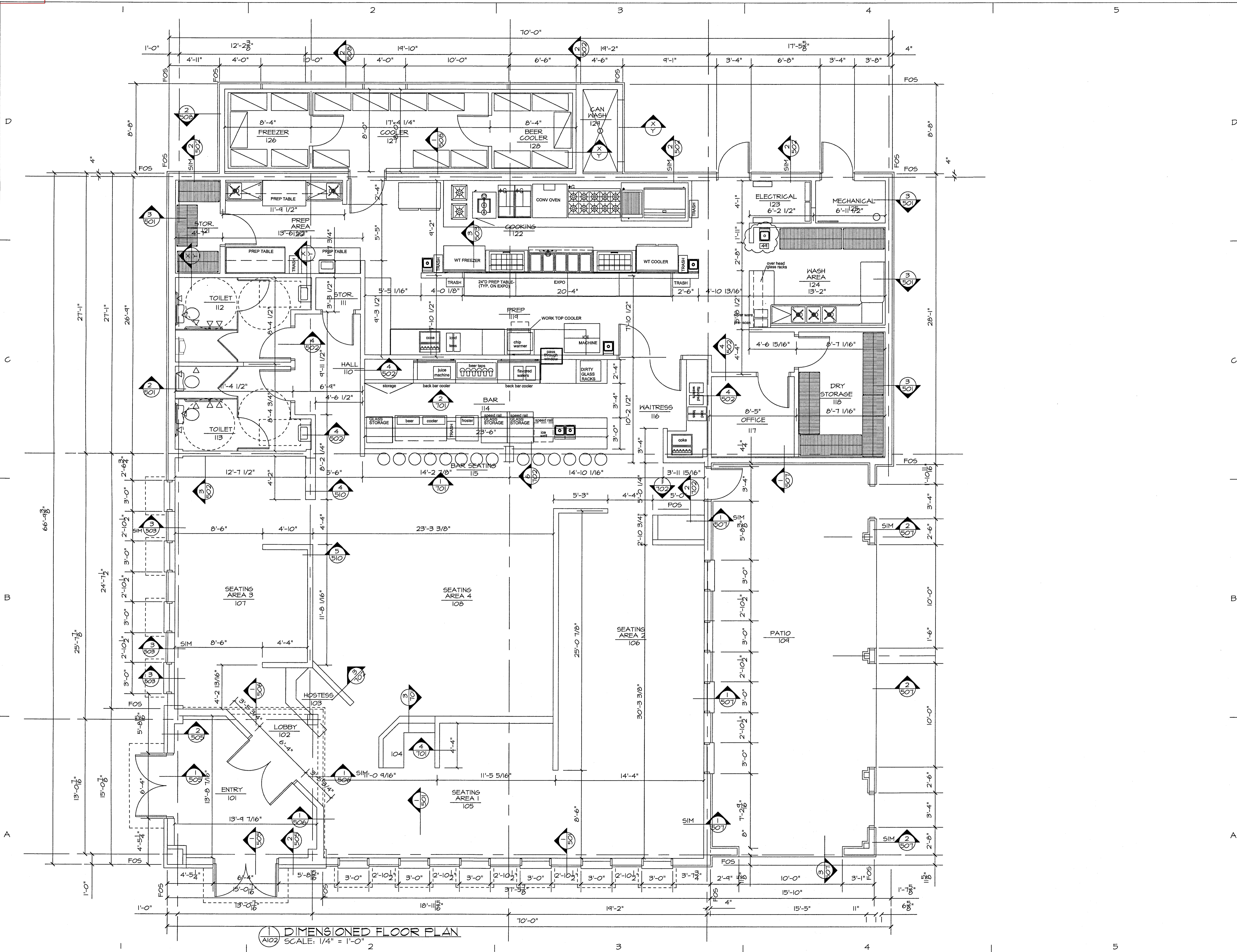

1 DIMENSIONED FLOOR PLAN  
 A102 SCALE: 1/4" = 1'-0"

# dh&a

ARCHITECTURE, PA

1208 CURTIS STREET  
 MONROE, NORTH CAROLINA  
 28112, TELE: 704-283-2908  
 CELL: 704-219-0482  
 cha.architects@frontier.com

CONSULTANTS

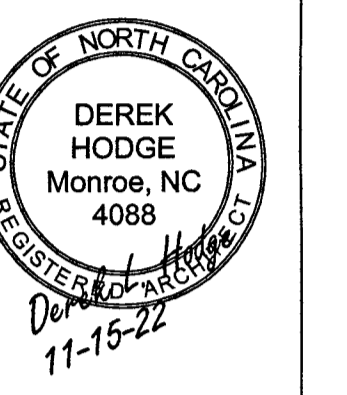
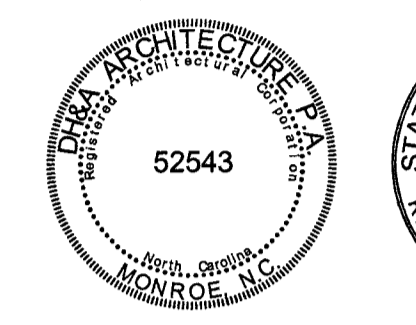

## RESTAURANT AY CARAMBA !

650 WEST ROOSEVELT BLVD  
 MONROE, NC 2810

MARK	DATE	DESCRIPTION
1	11-15-22	VE REVISIONS
0	8-30-22	FOR CONSTRUCTION

ISSUE: 11-15-22  
 PROJECT NO:  
 CAD DWG FILE:  
 DRAWN BY:  
 CHECKED BY:

SHEET TITLE  
 DIMENSIONED  
 FLOOR PLAN

A-102



Reviewed for Code Compliance  
 City of Monroe Building Standards  
 This project owner is responsible for compliance  
 with all applicable local, state and federal laws.  
 This authorization does not constitute a transfer of any  
 City, State or Federal Code  
 Plans Exempt Date: 11-15-22

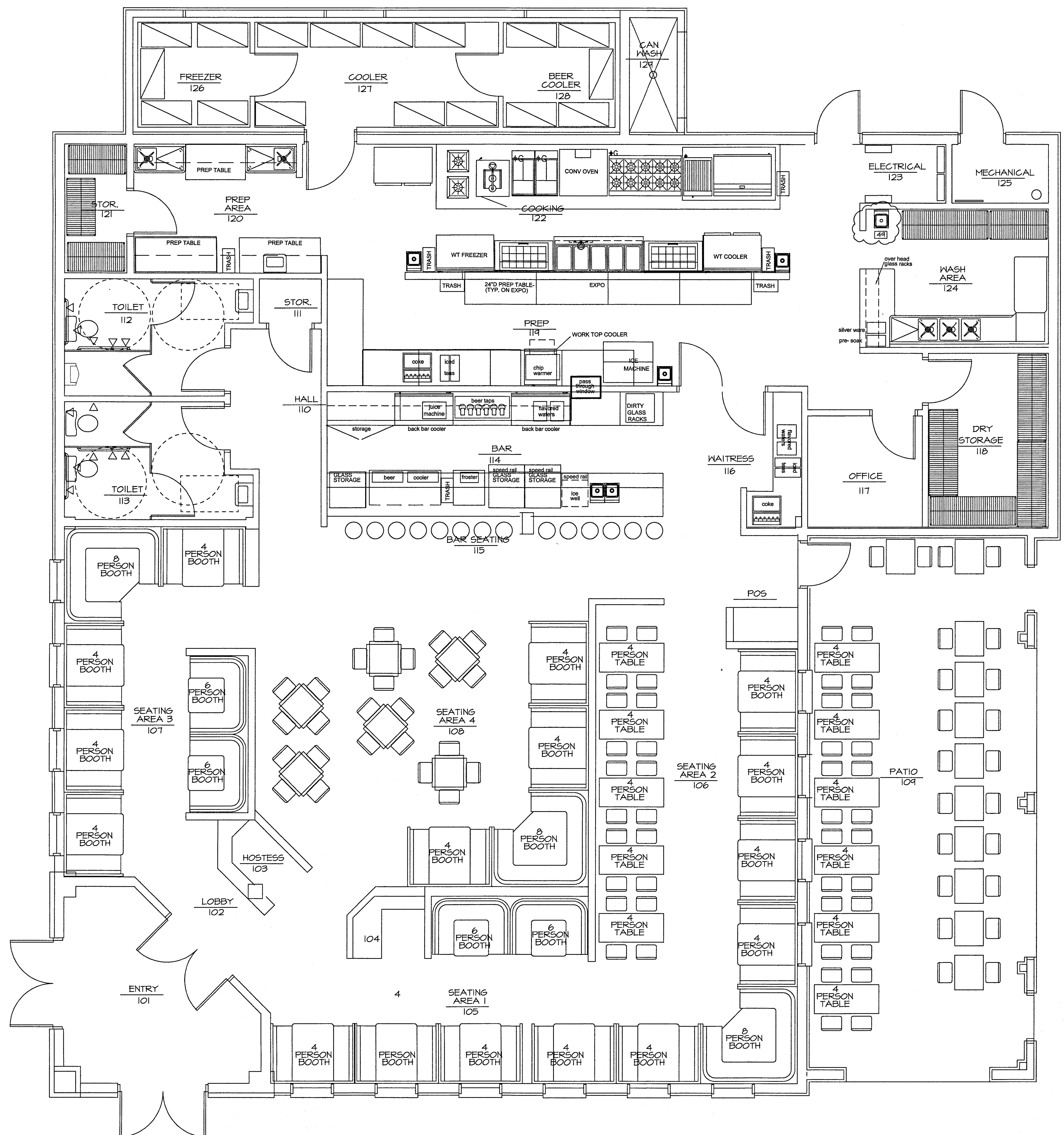

**OCCUPANCY CALCULATIONS**

TYPE	NUMBER	OCCUPANTS
4 PERSON BOOTH	16	64
6 PERSON BOOTH	4	24
8 PERSON BOOTH	3	24
2 PERSON TABLE	10	20
4 PERSON TABLE	6	24
BAR SEATING	14	14
WAITING AREA	14	14
PATIO	48	48
EMPLOYEES	18	18
<b>TOTAL</b>		<b>248</b>

# dh&a

ARCHITECTURE, PA

1208 CURTIS STREET  
 MONROE, NORTH CAROLINA  
 28112, TELE: 704-283-2908  
 CELL: 704-219-0482  
 cha.architects@frontier.com

CONSULTANTS

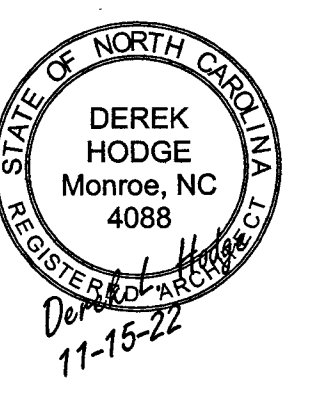
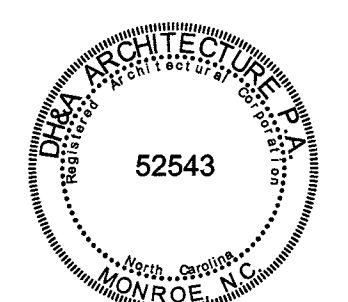

## RESTAURANT AY CARAMBA !

650 WEST ROOSEVELT BLVD  
 MONROE, NC 28110

MARK	DATE	DESCRIPTION
I	11-15-22	'VE' REVISIONS
O	8-30-22	FOR CONSTRUCTION

ISSUE: 11-15-22  
 PROJECT NO:  
 CAD DWG FILE:  
 DRAWN BY:  
 CHECKED BY:

SHEET TITLE

## SEATING FLOOR PLAN

A-103



Reviewed for Code Compliance  
 City of Monroe Building Standards  
 This project owner is responsible for compliance  
 with all applicable local, state and federal laws.  
 This authorization does not constitute a warranty of any  
 kind, express or implied, by the City of Monroe.  
 Plans Examined: Date: 11-15-22

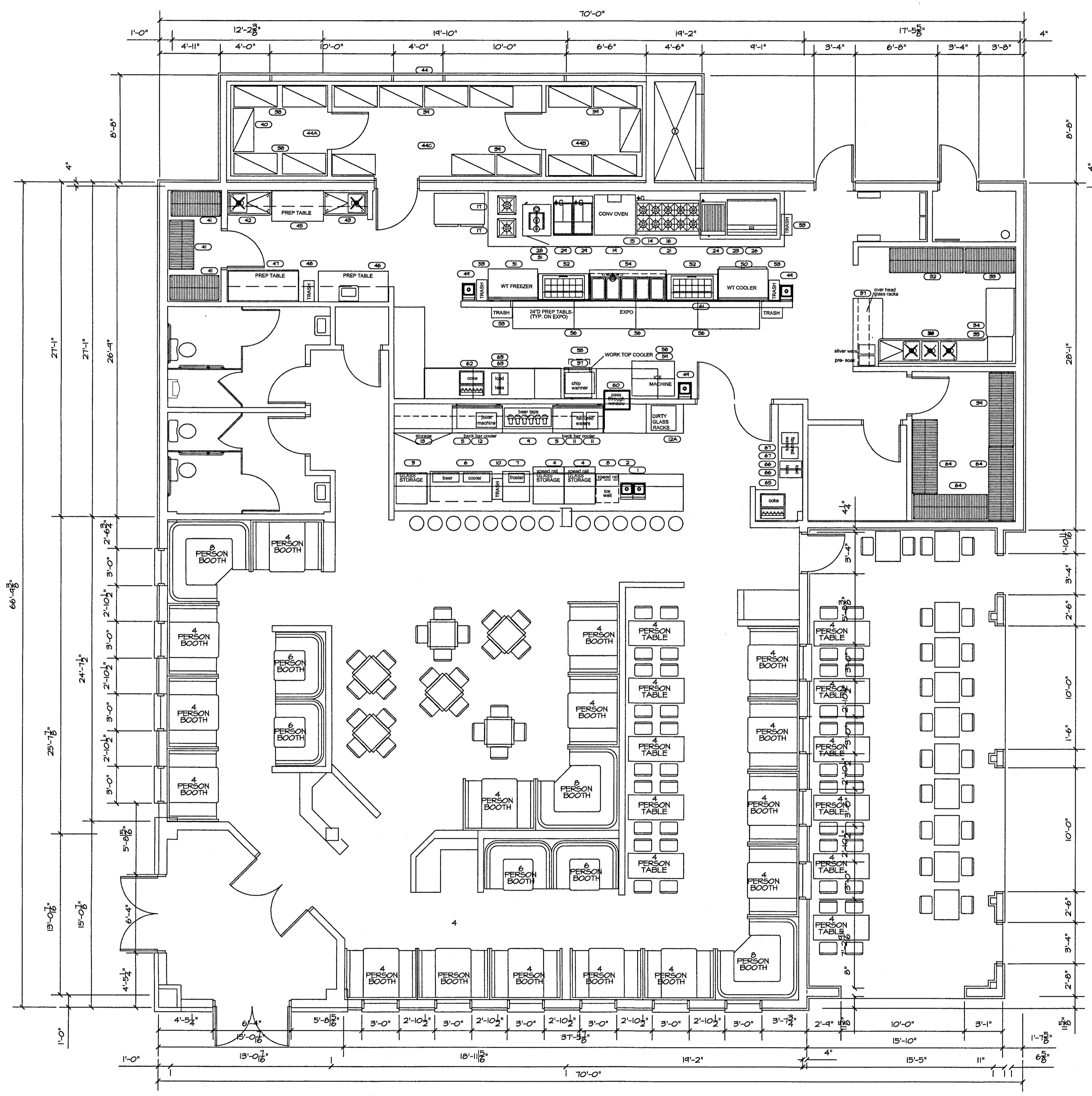

1 FLOOR FINISH PLAN  
 A104 SCALE: 3/16" = 1'-0"

# dh&a

ARCHITECTURE, PA

1208 CURTIS STREET  
 MONROE, NORTH CAROLINA  
 28112, TELE: 704-283-2908  
 CELL: 704-219-0482  
 cha.architects@frontier.com

CONSULTANTS

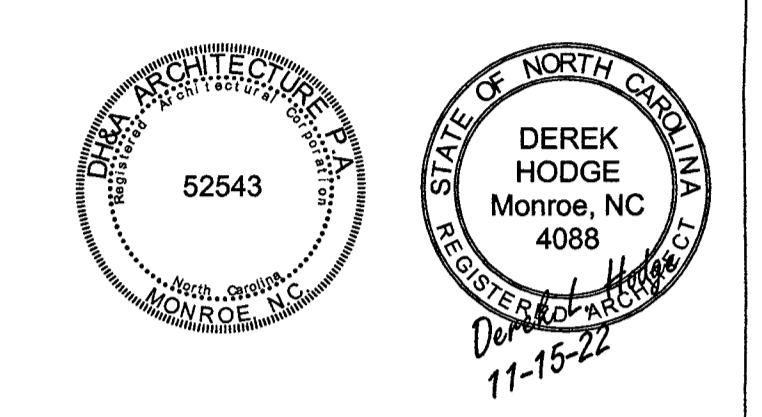

## RESTAURANT AY CARAMBA !

650 WEST ROOSEVELT BLVD  
 MONROE, NC 28110

MARK	DATE	DESCRIPTION
I	11-15-22	'VE' REVISIONS
O	8-30-22	FOR CONSTRUCTION

ISSUE: 11-15-22  
 PROJECT NO:  
 CAD DWG FILE:  
 DRAWN BY:  
 CHECKED BY:

SHEET TITLE

FLOOR FINISH  
 PLAN & DETAILS

A-104



Reviewed for Code Compliance  
 City of Monroe Building Standards  
 This project owner is responsible for compliance  
 with all applicable local, state and federal laws.  
 This architectural document is a violation of any  
 City, State or Federal Law.  
 Plans Examined: Date: 04/09/22

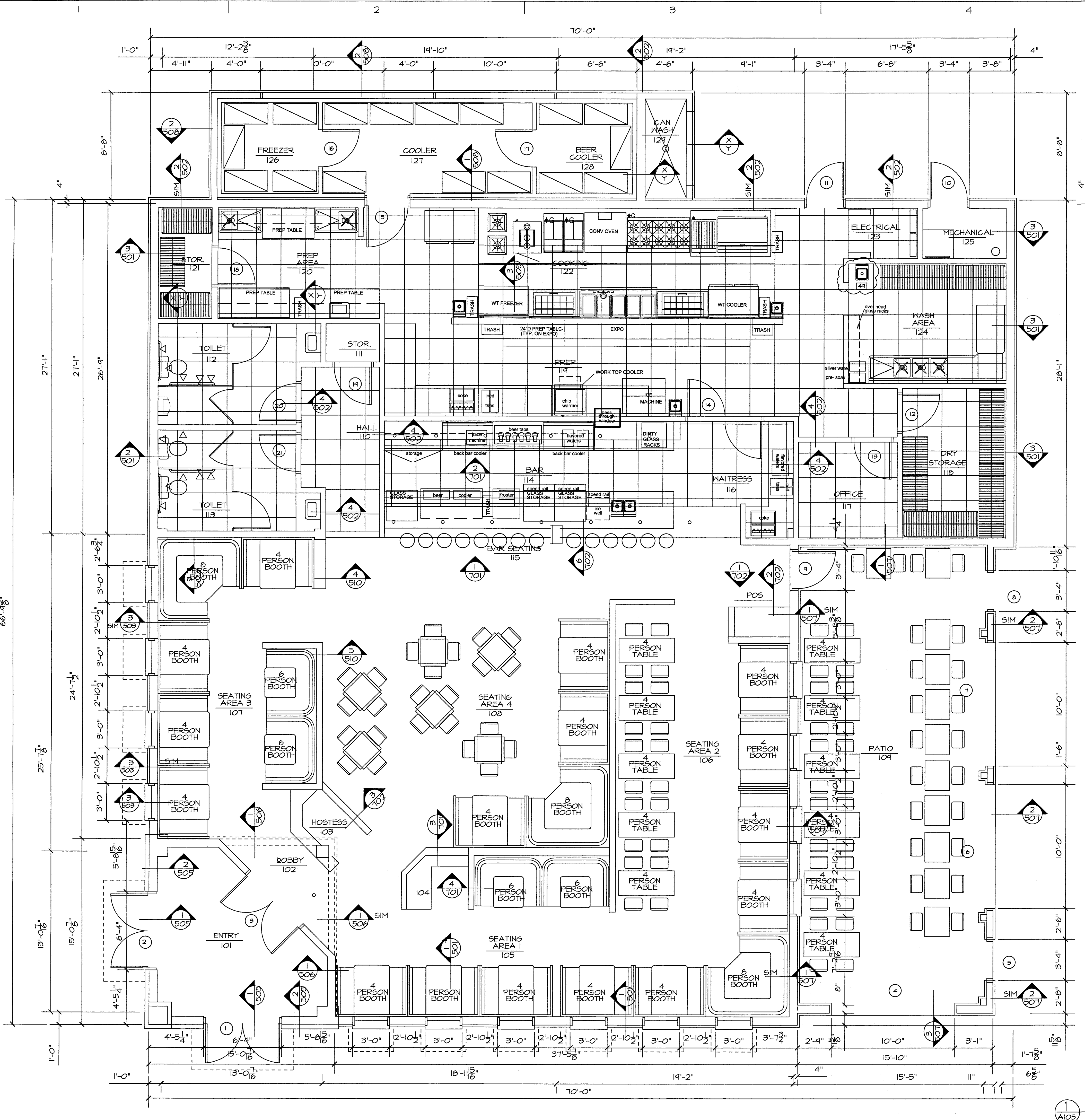

# dh&a

ARCHITECTURE, PA

1208 CURTIS STREET  
 MONROE, NORTH CAROLINA  
 28112, TELE: 704-283-2908  
 CELL: 704-219-0482  
 cha.architects@frontier.com

CONSULTANTS

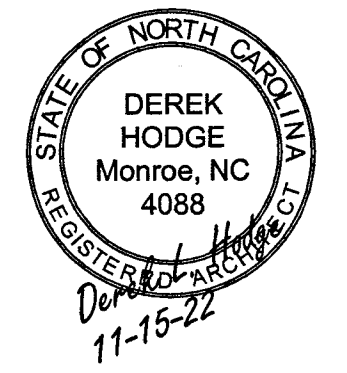
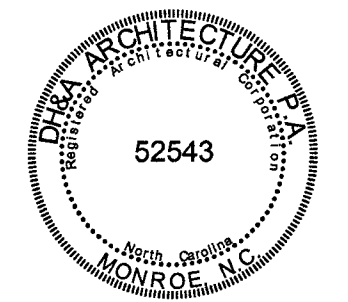

## RESTAURANT AY CARAMBA !

650 WEST ROOSEVELT BLVD  
 MONROE, NC 28110

MARK	DATE	DESCRIPTION
1	11-15-22	"VE" REVISIONS
0	8-30-22	FOR CONSTRUCTION

ISSUE: 11-15-22  
 PROJECT NO:  
 CAD DWG FILE:  
 DRAWN BY:  
 CHECKED BY:

SHEET TITLE

REFLECTIVE  
 CEILING PLAN

A-105

REFLECTIVE CEILING PLAN  
 SCALE: 1/4" = 1'-0"



Reviewed for Code Compliance  
 City of Monroe Building Standards  
 This property owner is responsible for compliance  
 with all applicable local, state and federal laws.  
 This authorization does not constitute a warranty of any  
 kind by the City of Monroe.  
 Plans Exempt Date: 04/06/2022

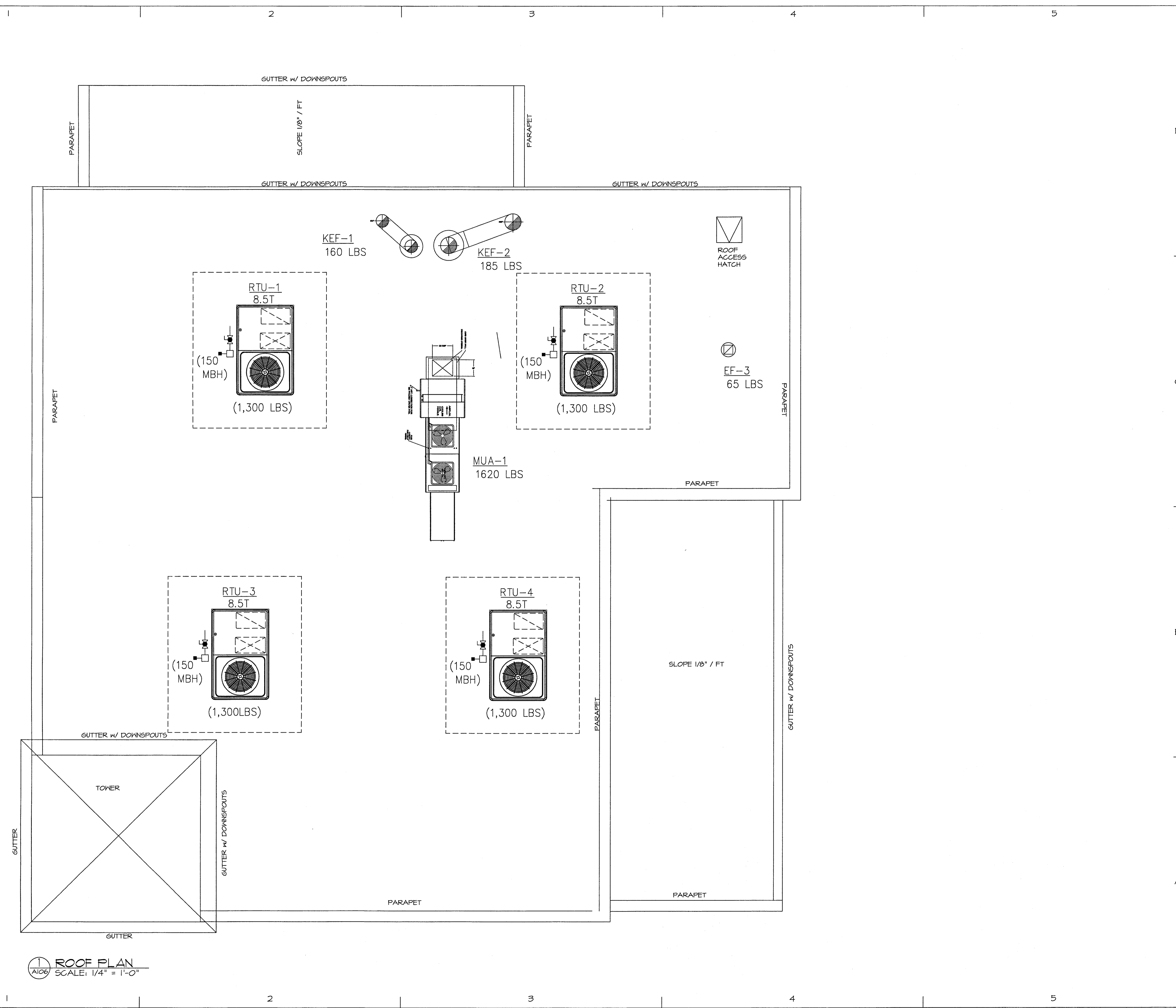

# dh&a

ARCHITECTURE, PA

1208 CURTIS STREET  
 MONROE, NORTH CAROLINA  
 28112, TELE: 704-283-2908  
 CELL: 704-219-0482  
 cha.architects@frontier.com

CONSULTANTS

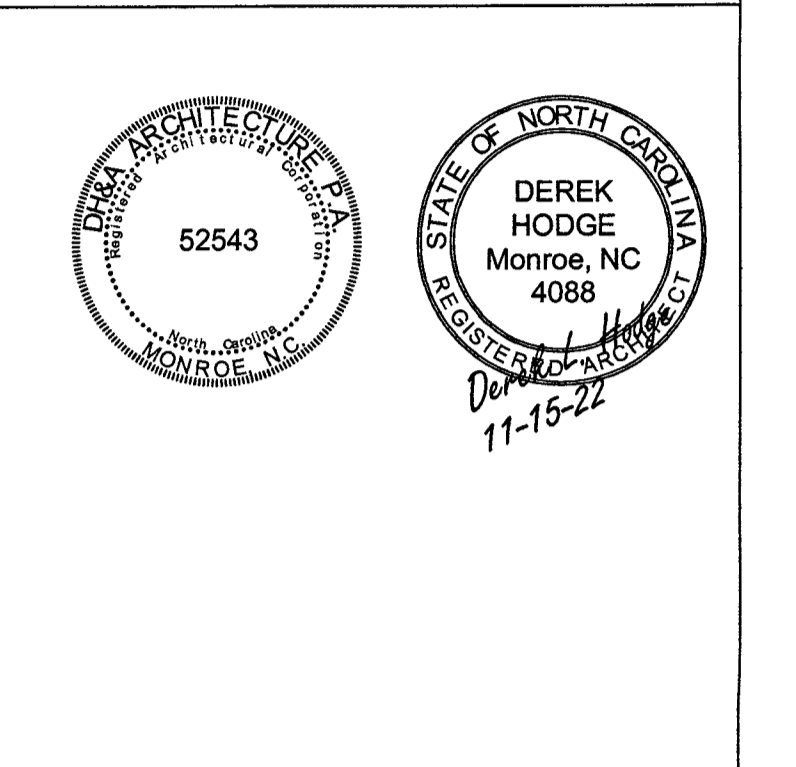

RESTAURANT  
 AY CARAMBA !

650 WEST ROOSEVELT BLVD  
 MONROE, NC 28110

MARK	DATE	DESCRIPTION
1	11-15-22	VE REVISIONS
0	8-30-22	FOR CONSTRUCTION

ISSUE: 11-15-22  
 PROJECT NO:  
 CAD DWG FILE:  
 DRAWN BY:  
 CHECKED BY:

SHEET TITLE

ROOF PLAN

A-106

1 ROOF PLAN  
 A106 SCALE: 1/4" = 1'-0"



Reviewed for Code Compliance  
 City of Monroe Building Standards  
 This property owner is responsible for compliance  
 with all applicable Local, State and Federal laws.  
 This professional does not provide a guarantee of any  
 kind, express or implied.  
 Plans Exempt: 04000000

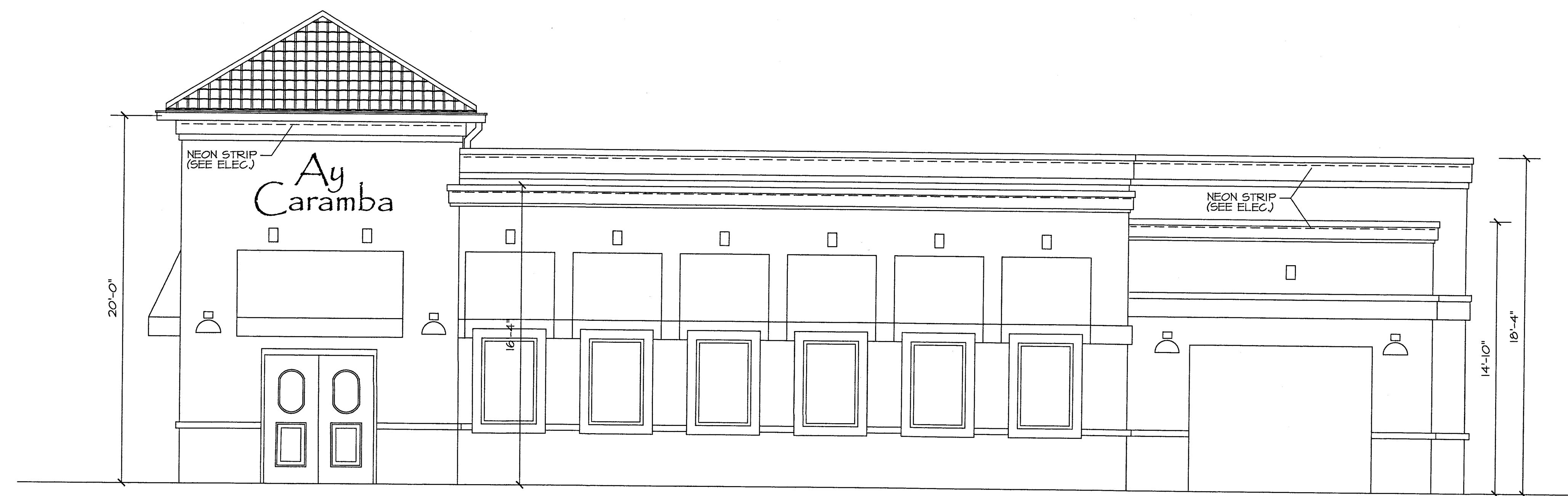

1 FRONT ELEVATION (HWY 74)  
 A201 SCALE: 1/4" = 1'-0"

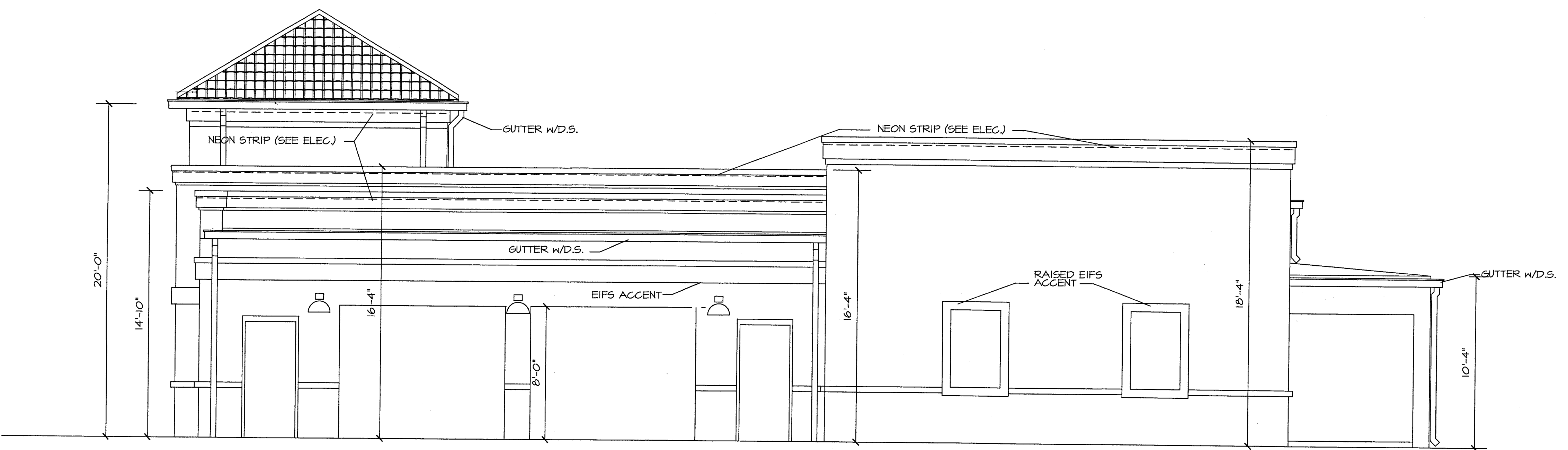

2 RIGHT SIDE ELEVATION  
 A201 SCALE: 1/4" = 1'-0"

# dh&a

ARCHITECTURE, PA

1208 CURTIS STREET  
 MONROE, NORTH CAROLINA  
 28112, TELE: 704-283-2908  
 CELL: 704-219-0482  
 cha.architects@frontier.com

CONSULTANTS

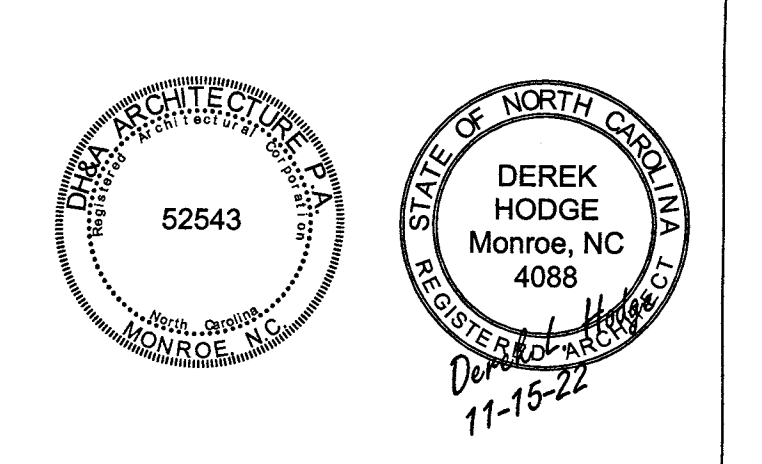

RESTAURANT  
 AY CARAMBA !

650 WEST ROOSEVELT BLVD  
 MONROE, NC 28110

MARK	DATE	DESCRIPTION
1	11-15-22	VE' REVISIONS
0	8-30-22	FOR CONSTRUCTION

ISSUE: 11-15-22  
 PROJECT NO:  
 CAD DWG FILE:  
 DRAWN BY:  
 CHECKED BY:

SHEET TITLE

ELEVATIONS

A-201



Reviewed for Code Compliance  
 City of Monroe Building Standards  
 This project owner is responsible for compliance  
 with all applicable local, state and federal laws.  
 This authorization does not constitute a warranty  
 City, State or Federal Code  
 Plans Examined: 14002022

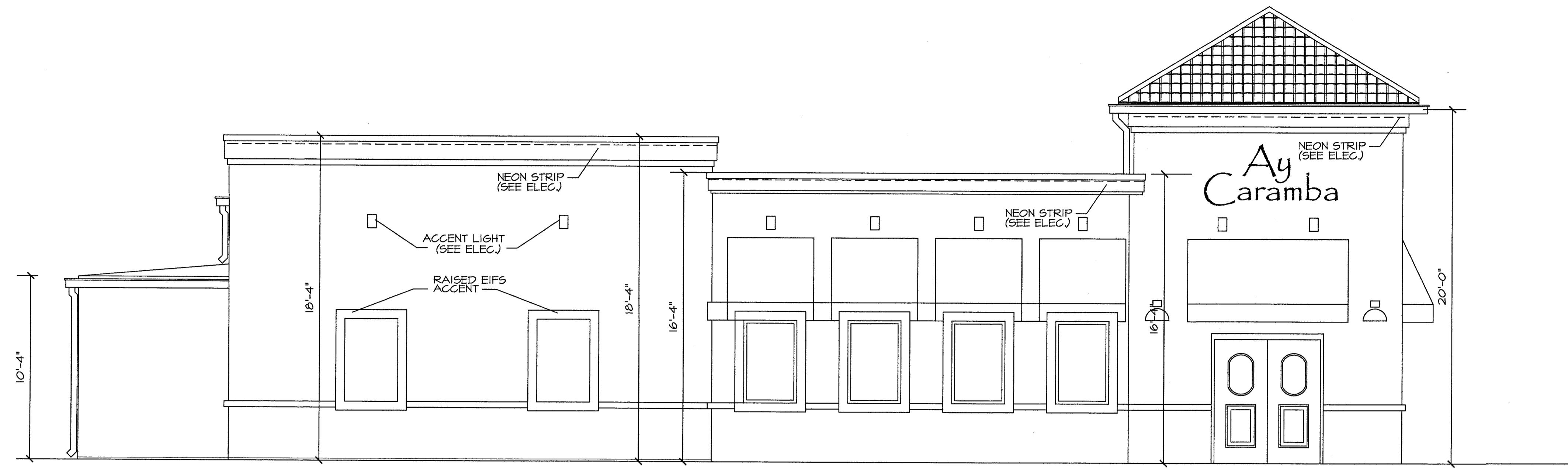

1 LEFT SIDE ELEVATION  
 SCALE: 1/4" = 1'-0"

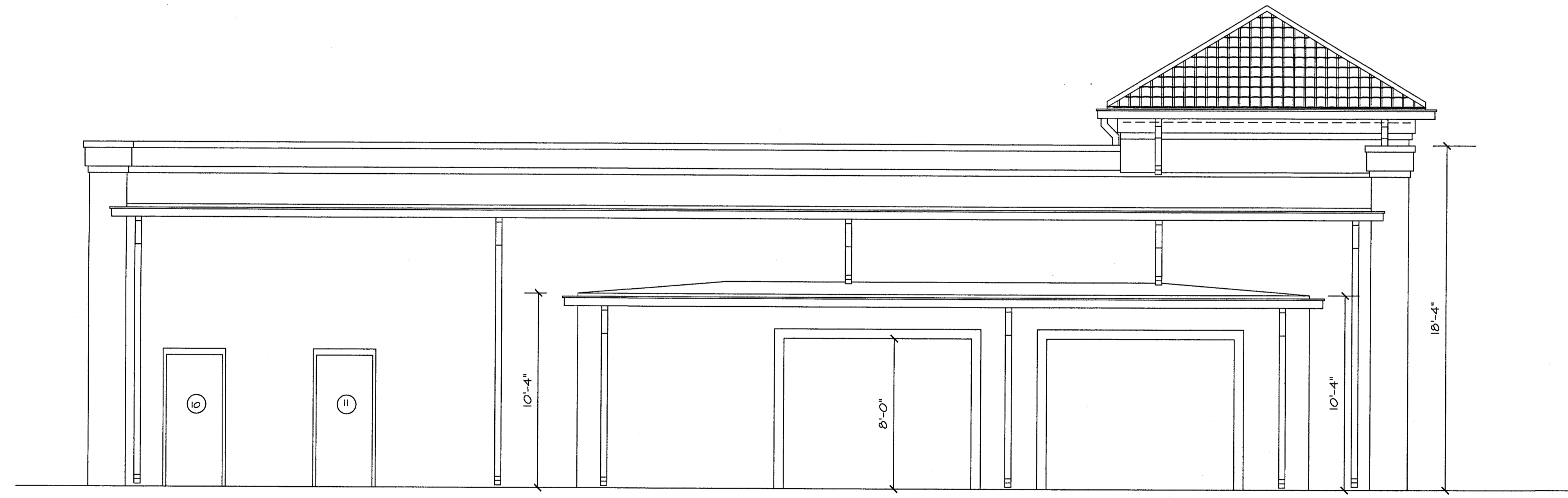

2 REAR ELEVATION  
 SCALE: 1/4" = 1'-0"

# dh&a

ARCHITECTURE, PA

1208 CURTIS STREET  
 MONROE, NORTH CAROLINA  
 28112, TELE: 704-283-2908  
 CELL: 704-219-0482  
 cha.architects@frontier.com

CONSULTANTS

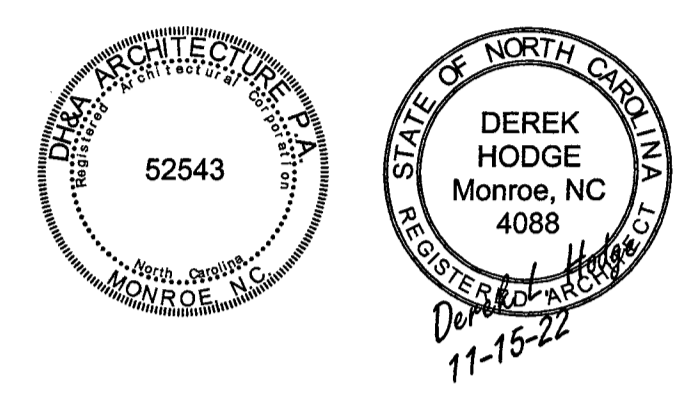

RESTAURANT  
 AY CARAMBA !

650 WEST ROOSEVELT BLVD  
 MONROE, NC 28110

MARK	DATE	DESCRIPTION
1	11-15-22	'VE' REVISIONS
0	8-30-22	FOR CONSTRUCTION

ISSUE: 11-15-22  
 PROJECT NO:  
 CAD DWG FILE:  
 DRAWN BY:  
 CHECKED BY:

SHEET TITLE

ELEVATIONS

A-202



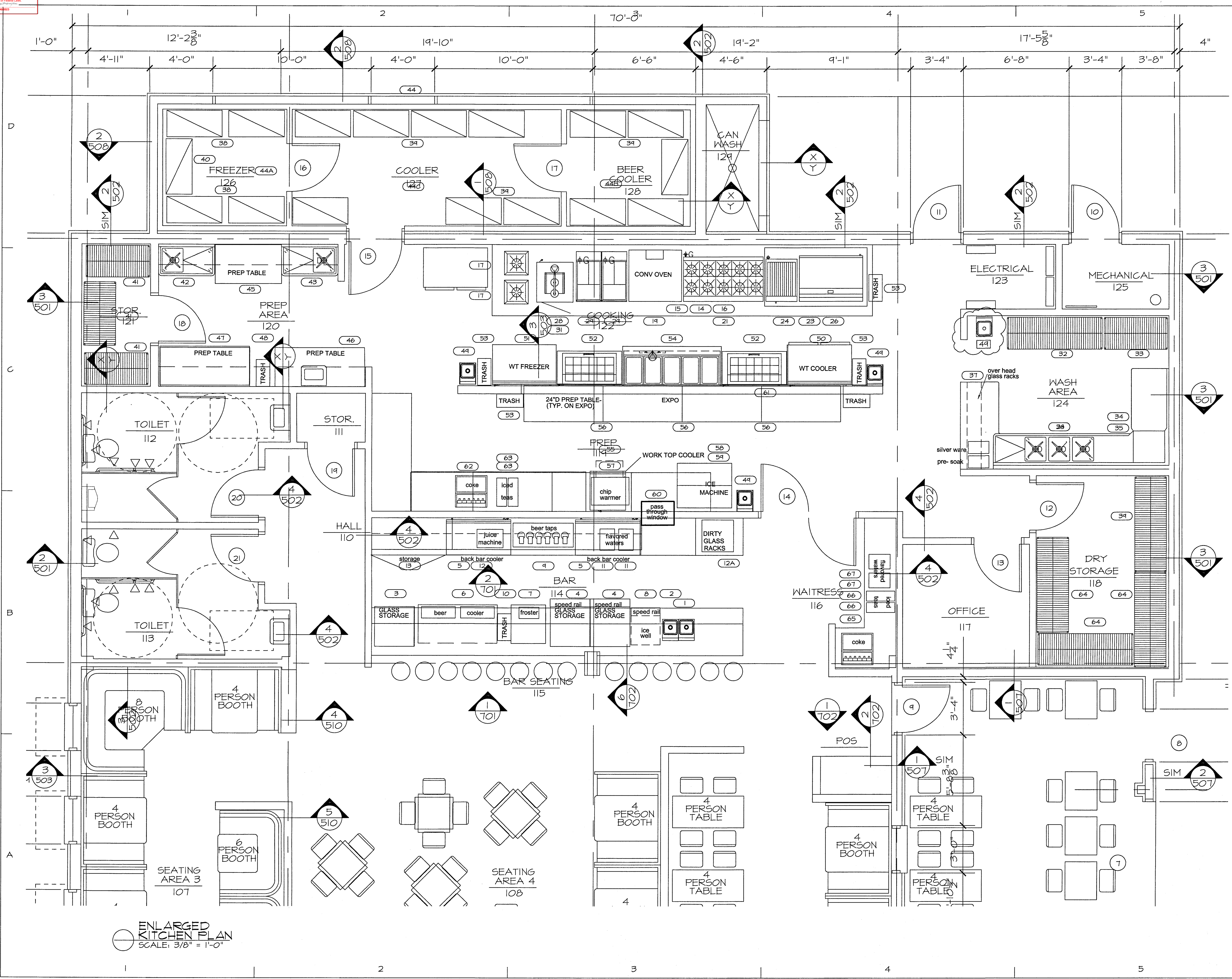

# dh&a

ARCHITECTURE, PA

1208 CURTIS STREET  
 MONROE, NORTH CAROLINA  
 28112, TELE: 704-283-2908  
 CELL: 704-219-0482  
 cha.architects@frontier.com

CONSULTANTS

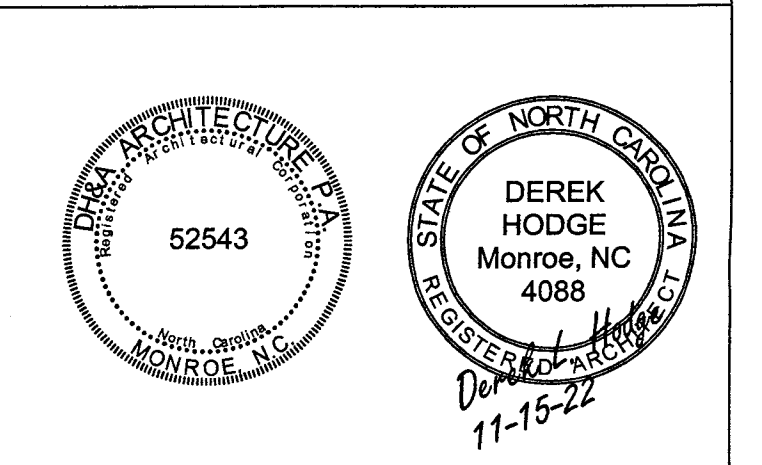

## RESTAURANT AY CARAMBA !

650 WEST ROOSEVELT BLVD  
 MONROE, NC 28110

MARK	DATE	DESCRIPTION
1	11-15-22	VE REVISIONS
0	8-30-22	FOR CONSTRUCTION

ISSUE: 11-15-22  
 PROJECT NO:  
 CAD DWG FILE:  
 DRAWN BY:  
 CHECKED BY:

SHEET TITLE

ENLARGED  
 KITCHEN PLAN

A-401

ENLARGED  
 KITCHEN PLAN  
 SCALE: 3/8" = 1'-0"



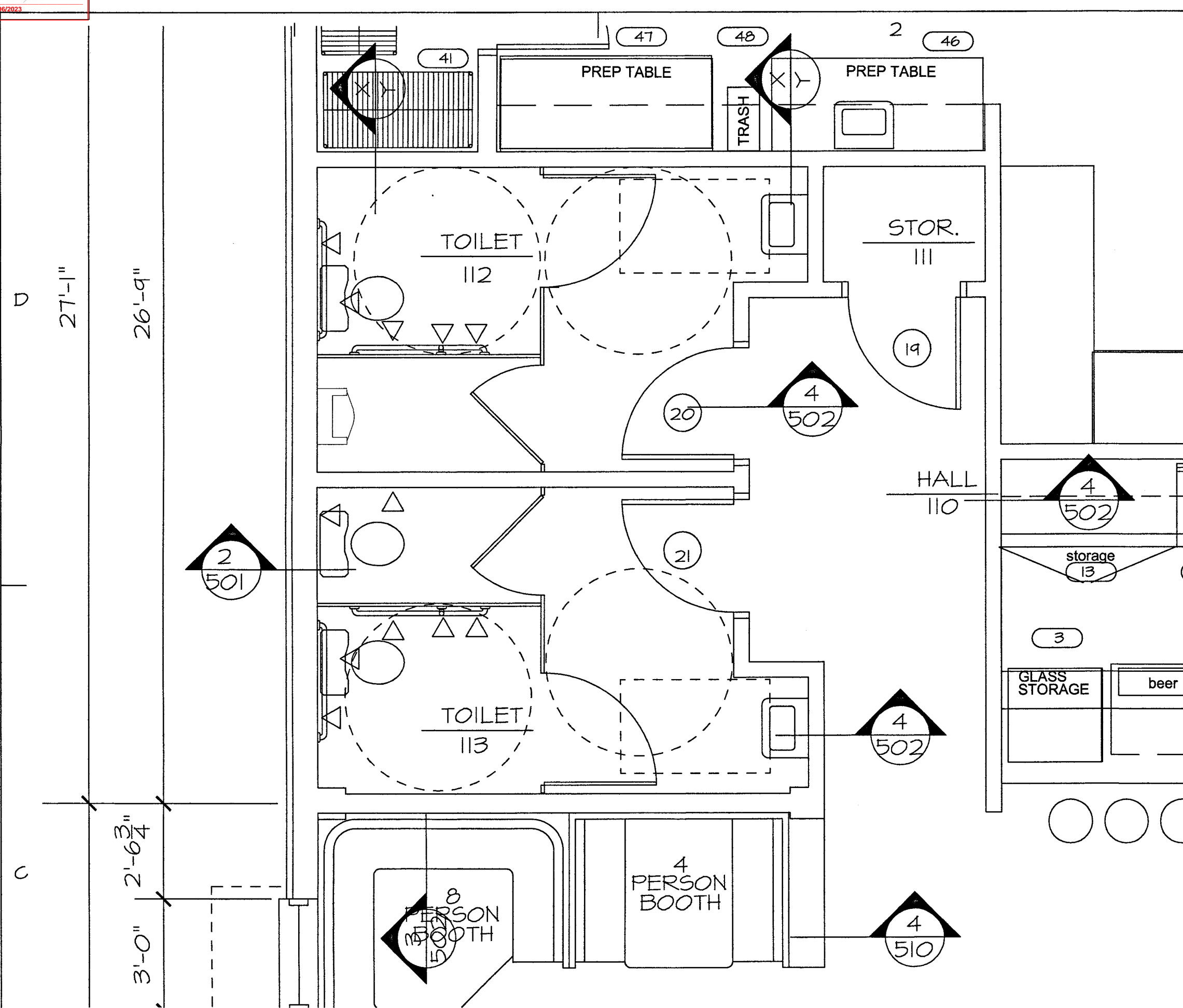

1  
 A402 ENLARGED PLAN  
 @ TOILETS  
 SCALE: 3/8" = 1'-0"

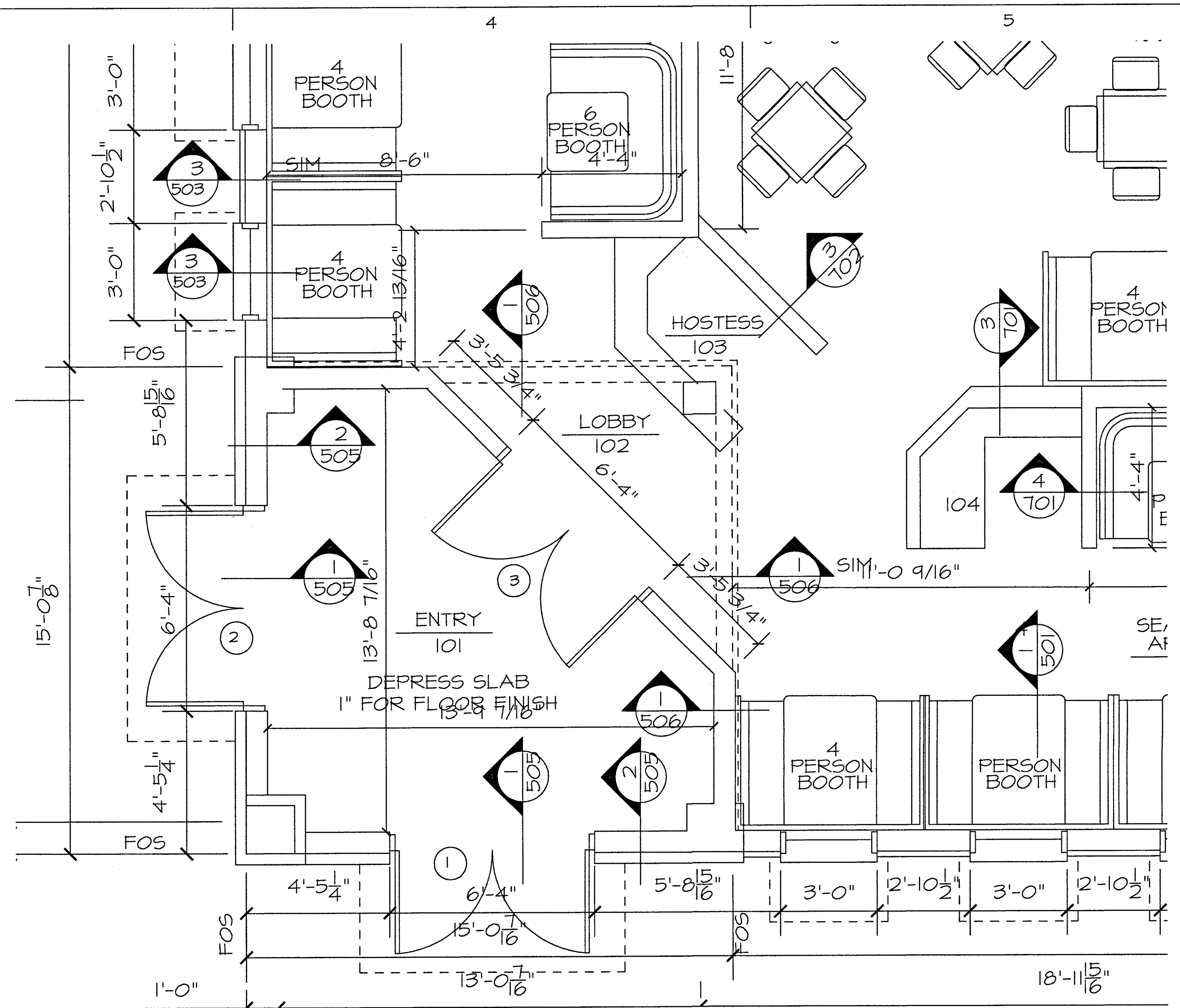

2  
 A402 ENLARGED PLAN  
 @ ENTRY  
 SCALE: 3/8" = 1'-0"

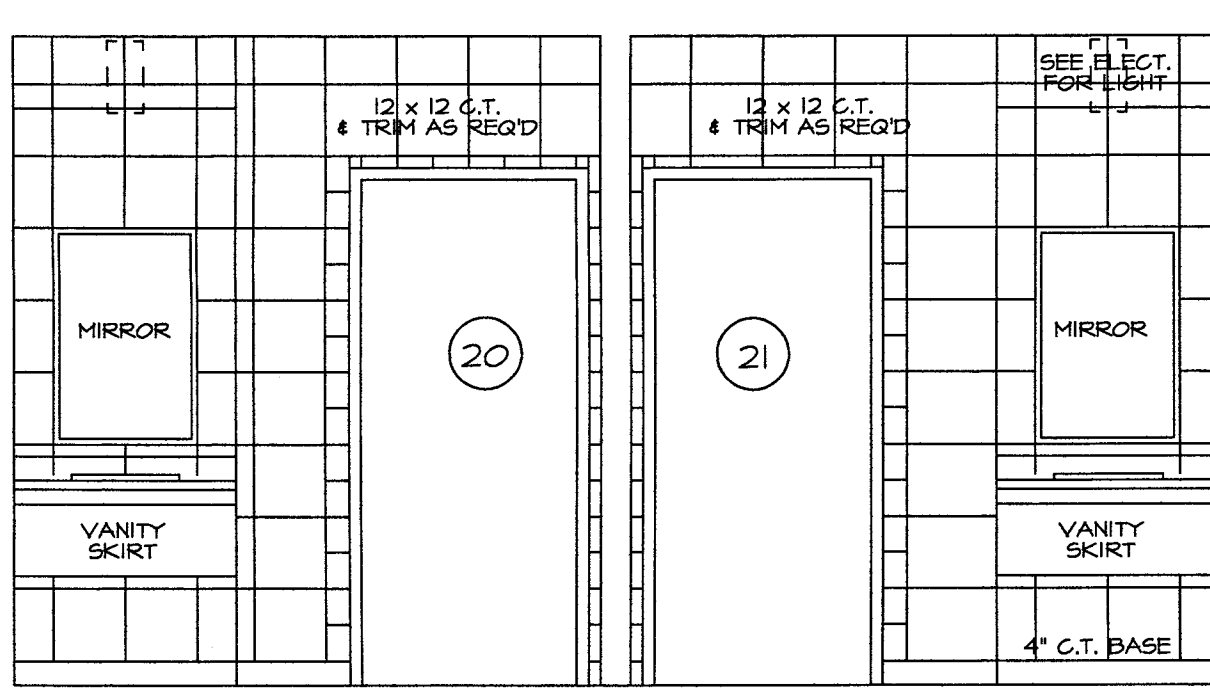

3  
 A402 ELEVATION of WALL  
 'B' @ TOILETS  
 SCALE: 3/8" = 1'-0"

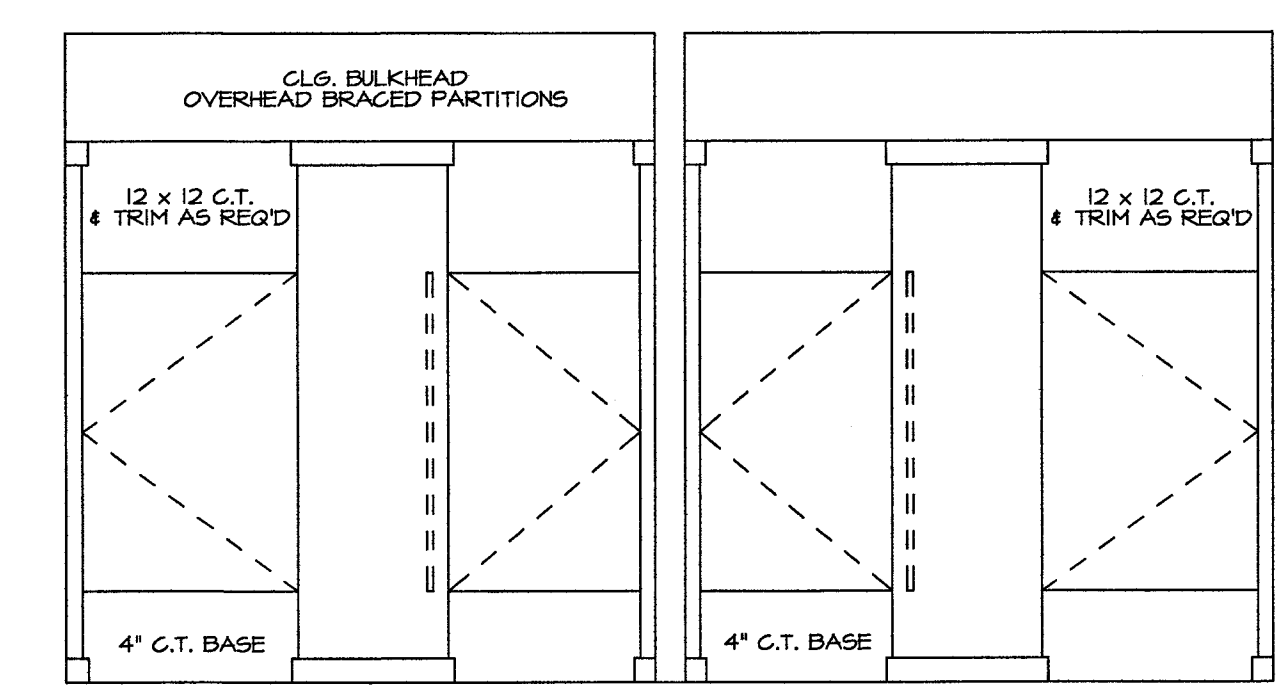

4  
 A402 ELEVATION of  
 PARTITION 'A' @ TOILETS  
 SCALE: 3/8" = 1'-0"

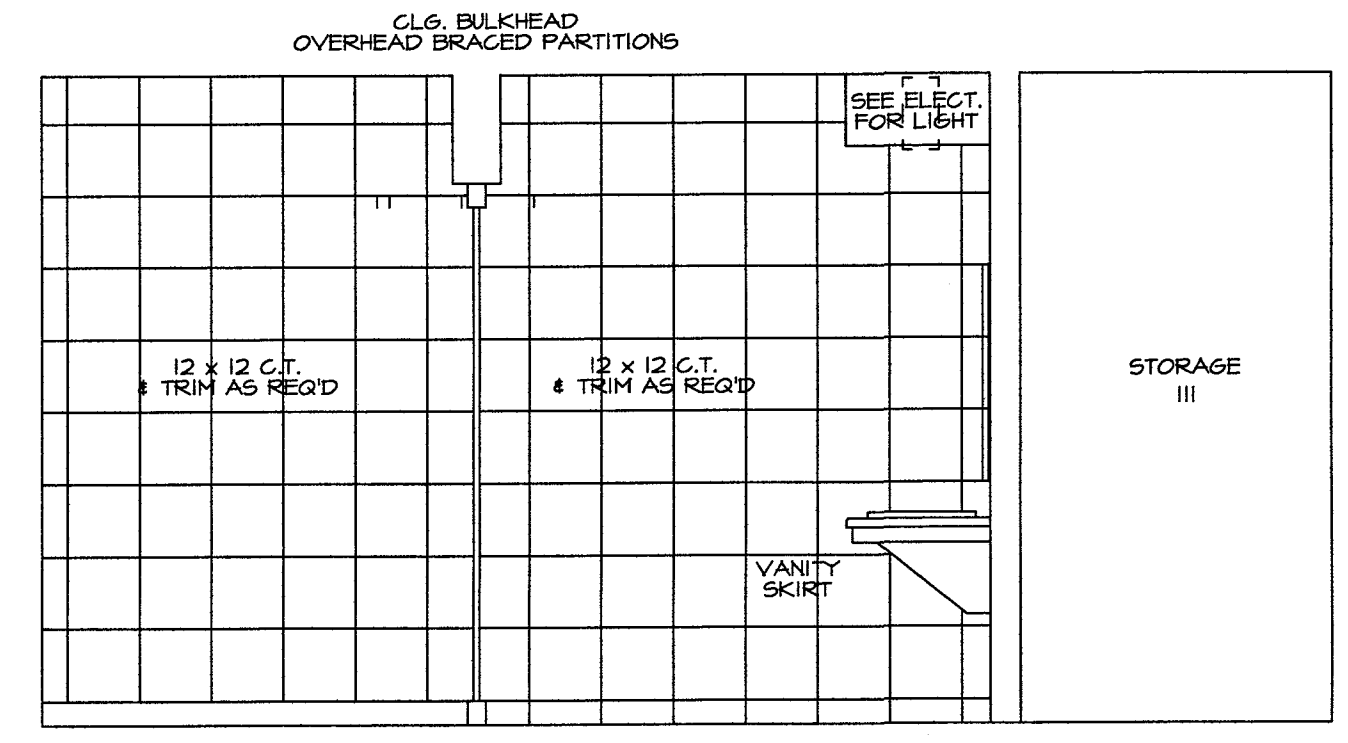

5  
 A402 ELEVATION of WALL  
 'A' @ TOILETS  
 SCALE: 3/8" = 1'-0"

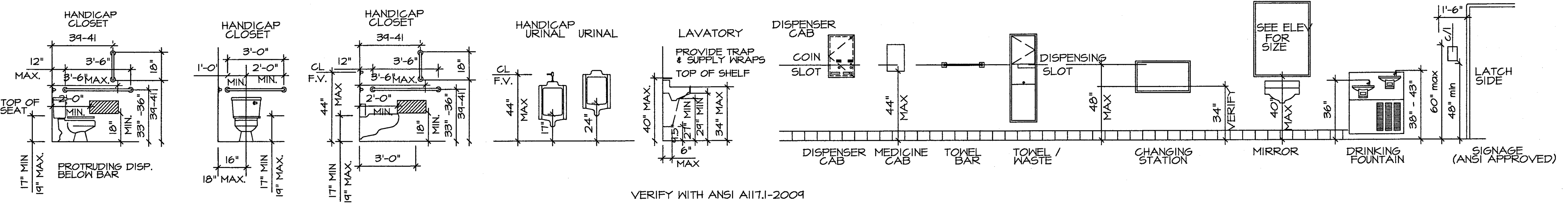

VERIFY WITH ANSI A117.1-2009

dh&a

ARCHITECTURE, PA

1208 CURTIS STREET  
 MONROE, NORTH CAROLINA  
 28112, TELE: 704-283-2908  
 CELL: 704-219-0482  
 cha.architects@frontier.com

CONSULTANTS

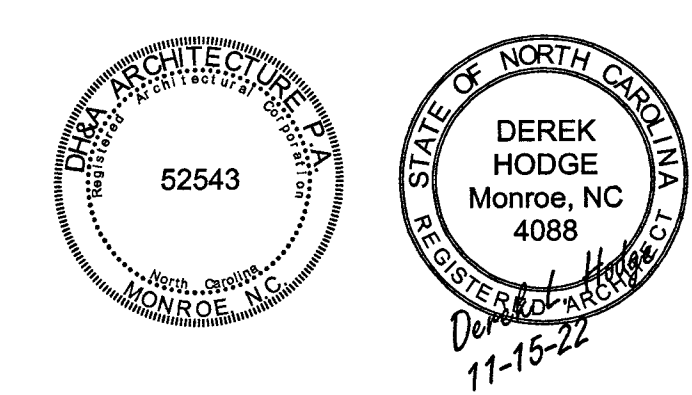

RESTAURANT  
 AY CARAMBA !

650 WEST ROOSEVELT BLVD  
 MONROE, NC 28110

1	11-15-22	'VE' REVISIONS
0	0-30-22	FOR CONSTRUCTION
MARK	DATE	DESCRIPTION
ISSUE: 11-15-22		
PROJECT NO:		
CAD DWG FILE:		
DRAWN BY:		
CHECKED BY:		

SHEET TITLE

ENLARGED  
 PLANS & DETAILS

A-402







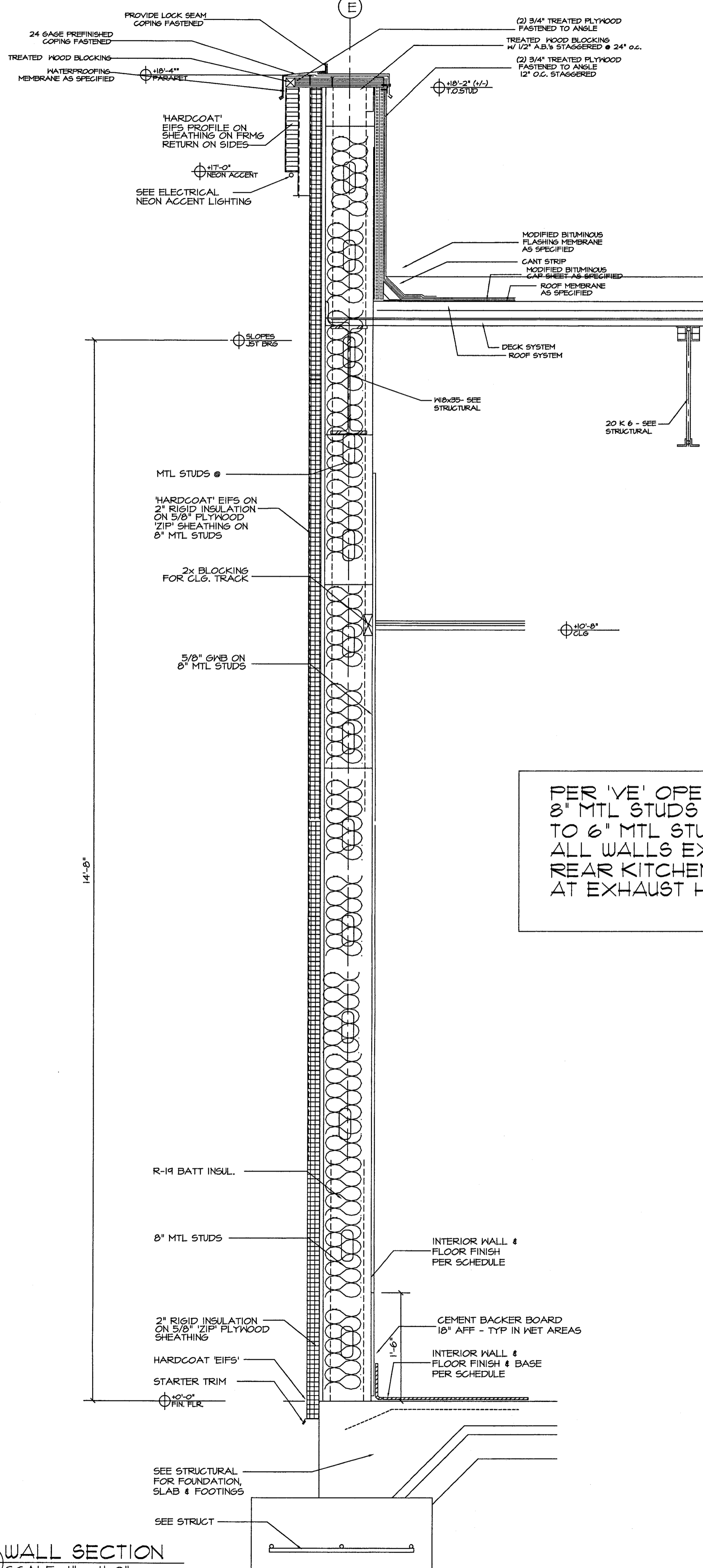

**ROOF SYSTEM:**  
 DURO-LAST MECHANICALLY ATTACHED 45 MILS PVC SINGLE PLY ON 4" POLY ISO 95+ INSULATION ATTACHED TO MTL DECK W/FM APPROVED FASTENERS, PLATES PER SPACING REQ'TS  
 VERTICAL FLASHING, ETC. OF SIMILAR PRODUCTS - FULLY ADHERED PER DURO LAST SYSTEM REQUIREMENTS.

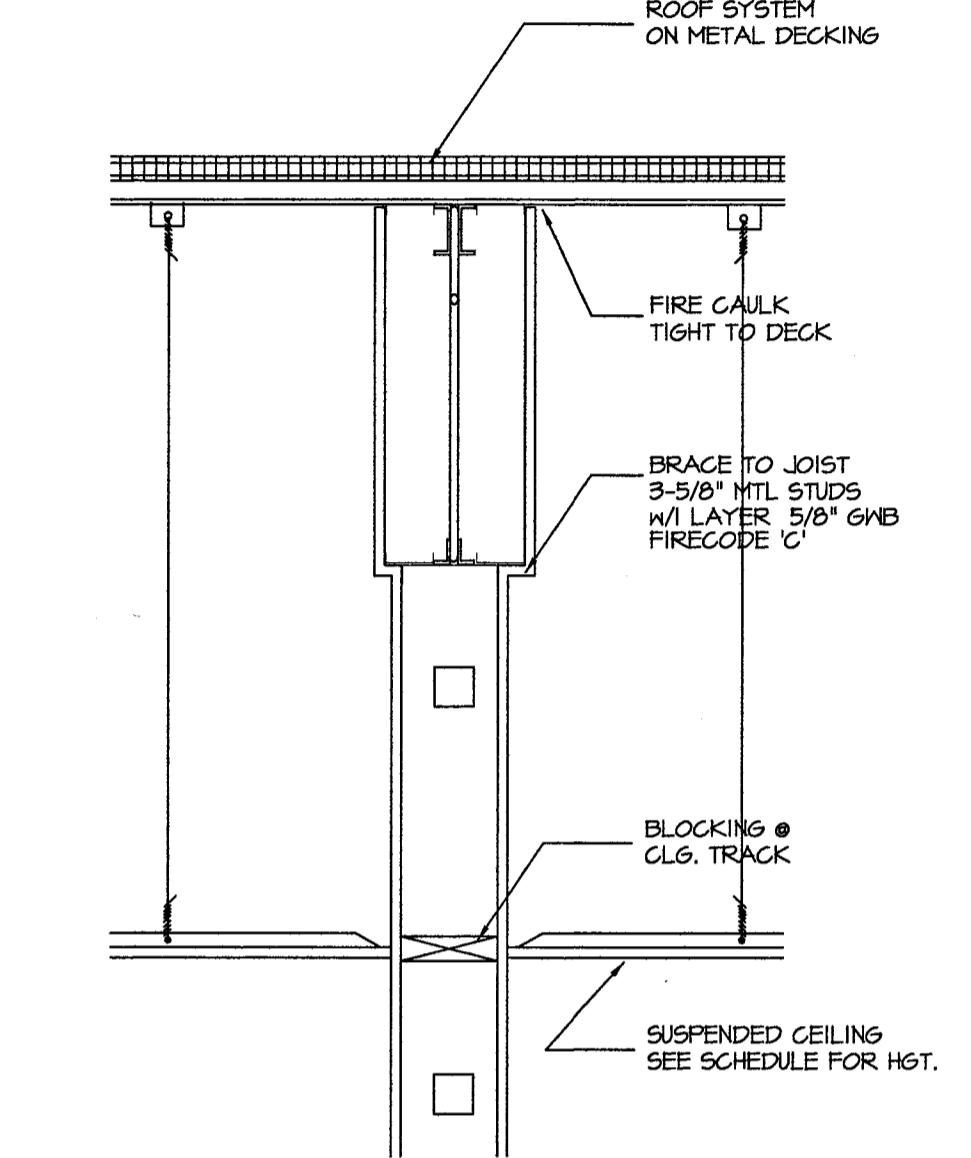

PER 'VE' OPERATIONS  
 8" MTL STUDS CHANGED  
 TO 6" MTL STUDS  
 ALL WALLS EXCEPT  
 REAR KITCHEN WALL  
 AT EXHAUST HOOD

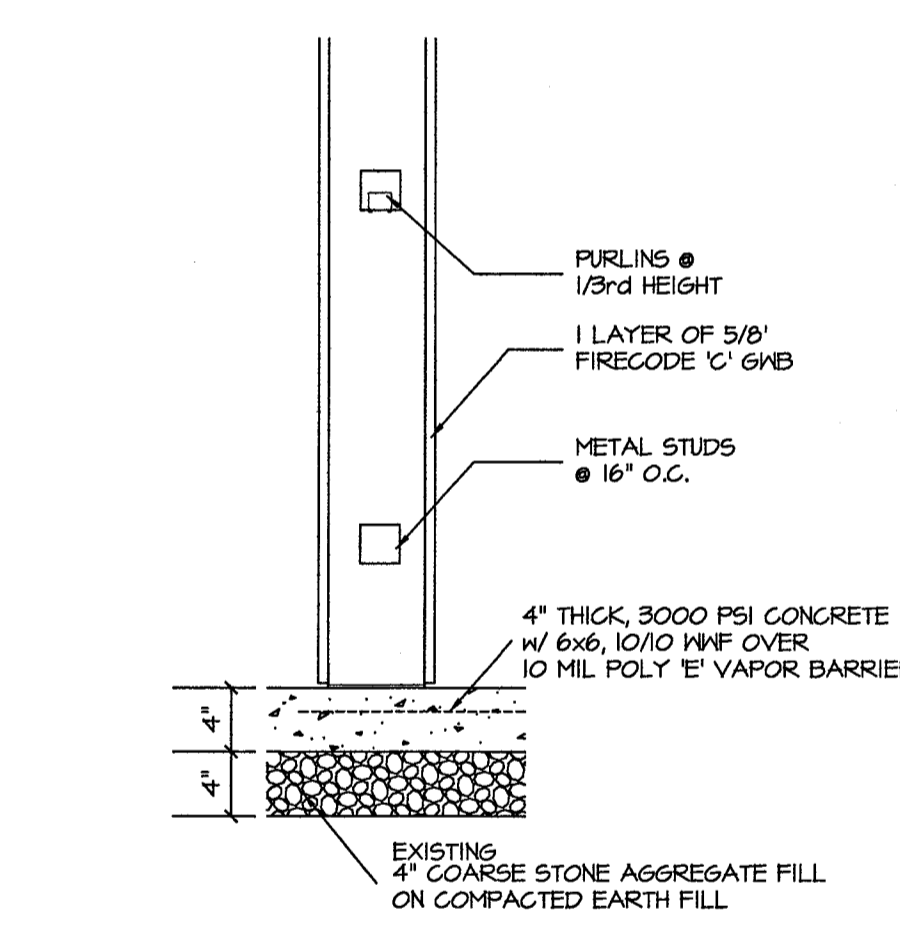

3 INTERIOR WALL SECTION  
 SCALE: 1" = 1'-0"

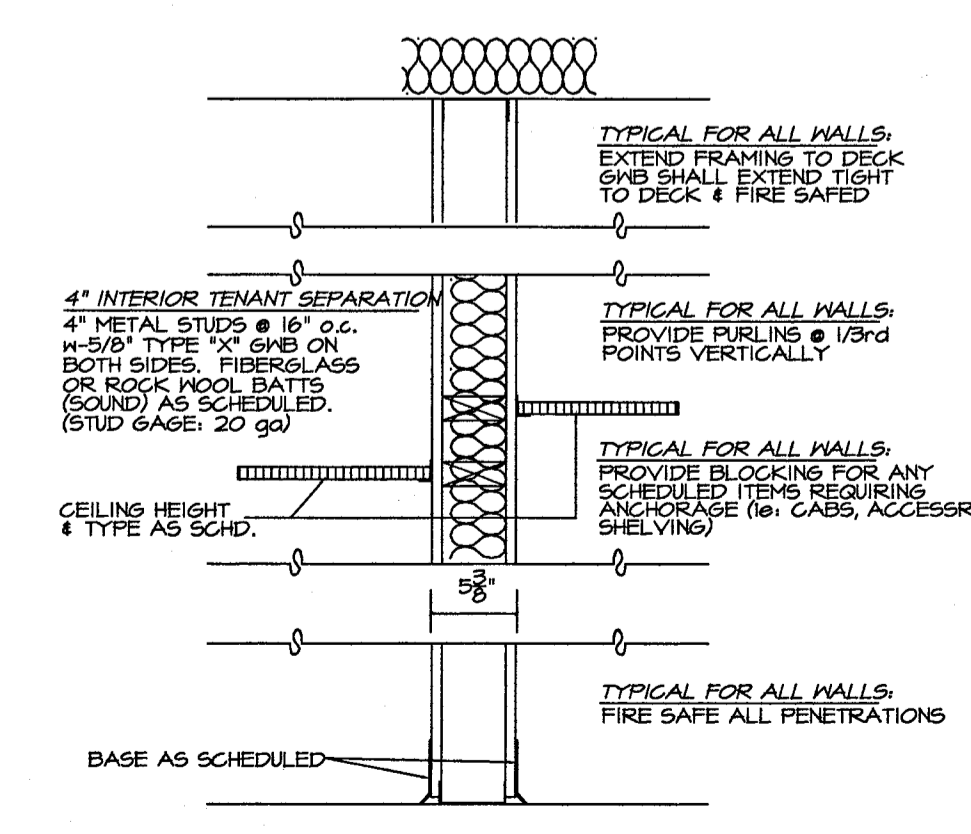

4 WALL SECTION @ TYPICAL INTERIOR WALL  
 SCALE: 1" = 1'-0"

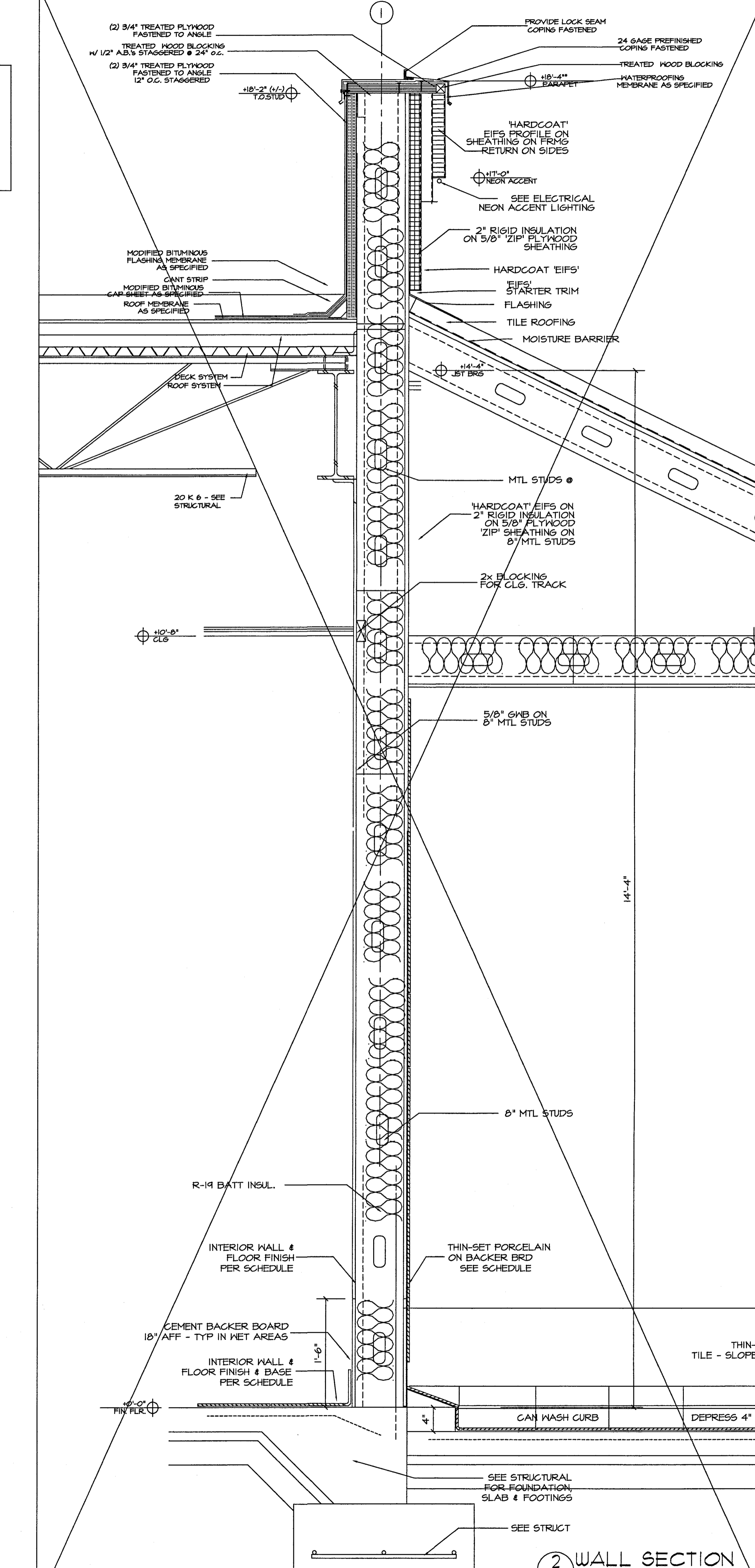

2 WALL SECTION  
 SCALE: 1" = 1'-0"

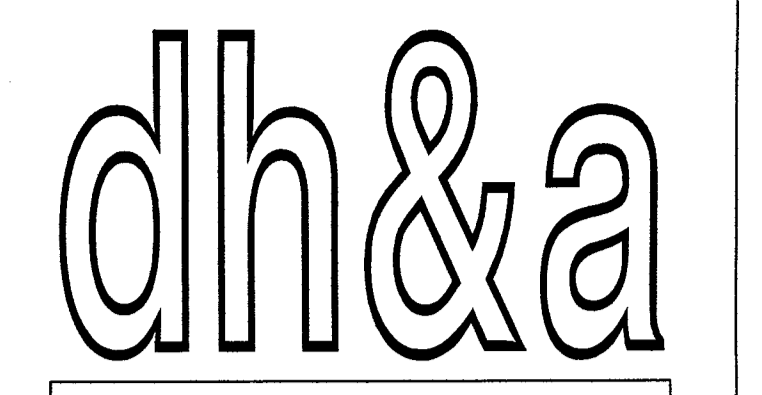

1208 CURTIS STREET  
 MONROE, NORTH CAROLINA  
 28112, TELE: 704-283-2908  
 CELL: 704-219-0482  
 cha.architects@frontier.com

CONSULTANTS

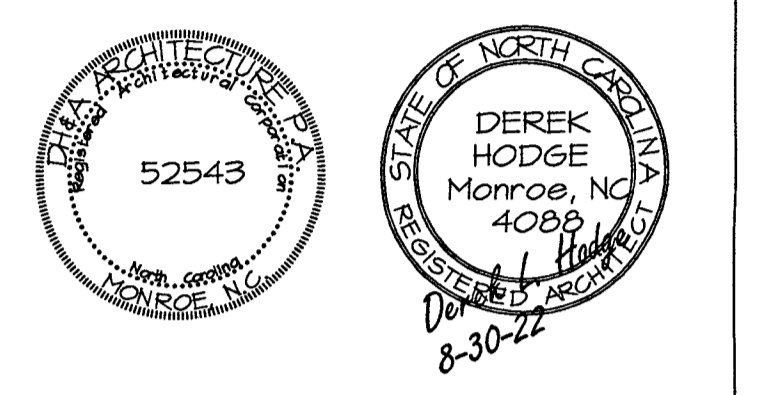

RESTAURANT  
 AY CARAMBA !

650 WEST ROOSEVELT BLVD  
 MONROE, NC 28110

MARK	DATE	DESCRIPTION
1	11-15-22	'VE' CHANGES
0	8-30-22	FOR CONSTRUCTION

ISSUE: 11-15-22  
 PROJECT NO:  
 CAD DWG FILE:  
 DRAWN BY:  
 CHECKED BY:

SHEET TITLE  
 SECTIONS & DETAILS

A-502



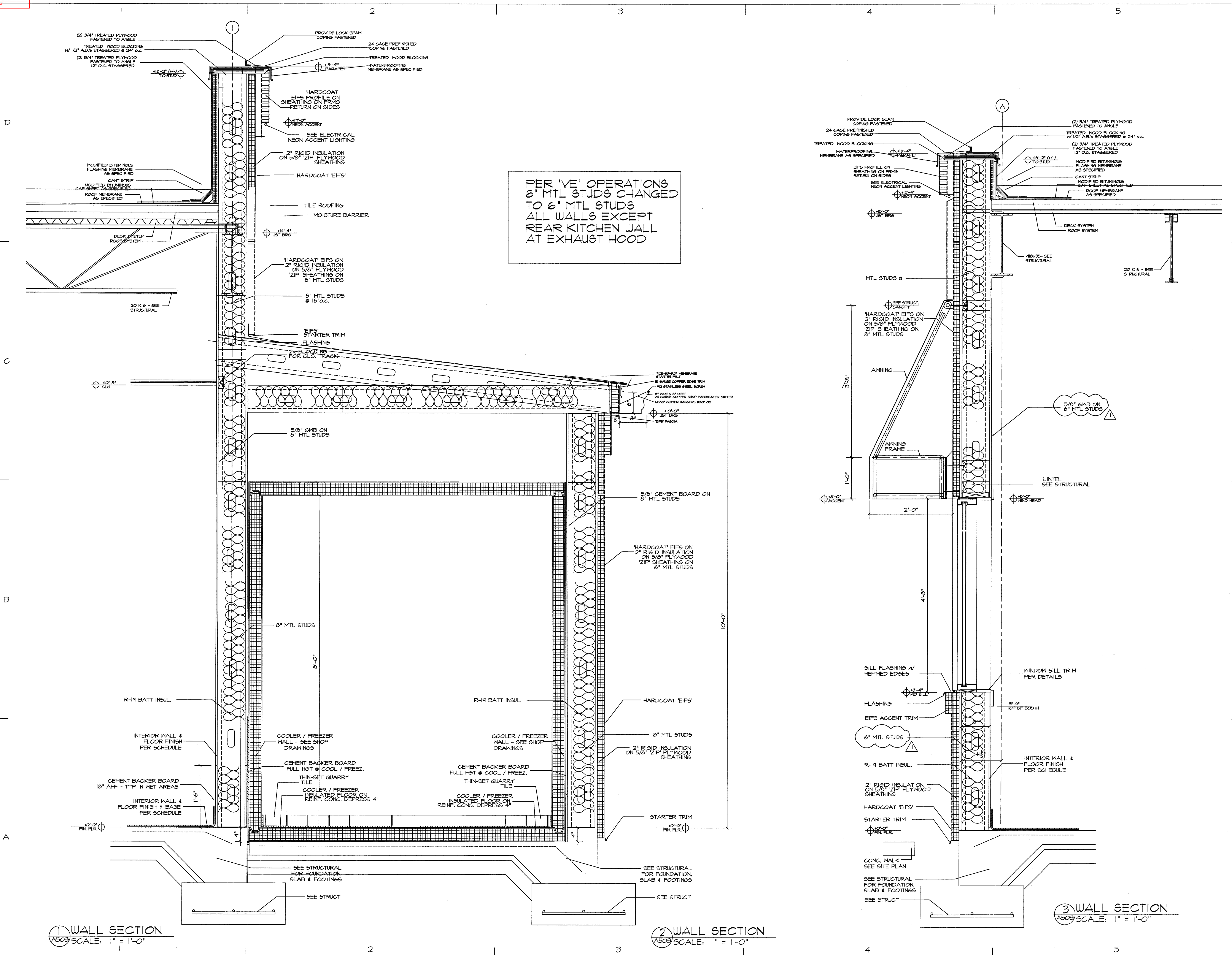

PER 'VE' OPERATIONS  
 8" MTL STUDS CHANGED  
 TO 6" MTL STUDS  
 ALL WALLS EXCEPT  
 REAR KITCHEN WALL  
 AT EXHAUST HOOD

# dh&a

ARCHITECTURE, PA

1208 CURTIS STREET  
 MONROE, NORTH CAROLINA  
 28112, TELE: 704-283-2908  
 CELL: 704-219-0482  
 cha.architects@frontier.com

CONSULTANTS

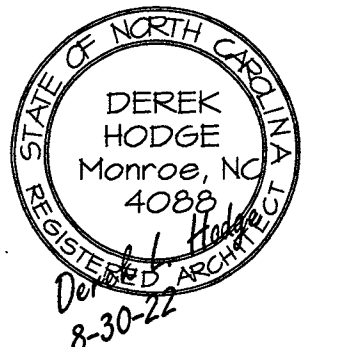

RESTAURANT  
 AY CARAMBA !

650 WEST ROOSEVELT BLVD  
 MONROE, NC 28110

MARK	DATE	DESCRIPTION
1	11-15-22	'VE' CHANGES
0	8-30-22	FOR CONSTRUCTION

ISSUE: 11-15-22

PROJECT NO:  
 CAD DWG FILE:  
 DRAWN BY:  
 CHECKED BY:

SHEET TITLE

SECTIONS & DETAILS

A-503

1 WALL SECTION  
 A503 SCALE: 1" = 1'-0"

2 WALL SECTION  
 A503 SCALE: 1" = 1'-0"

3 WALL SECTION  
 A503 SCALE: 1" = 1'-0"











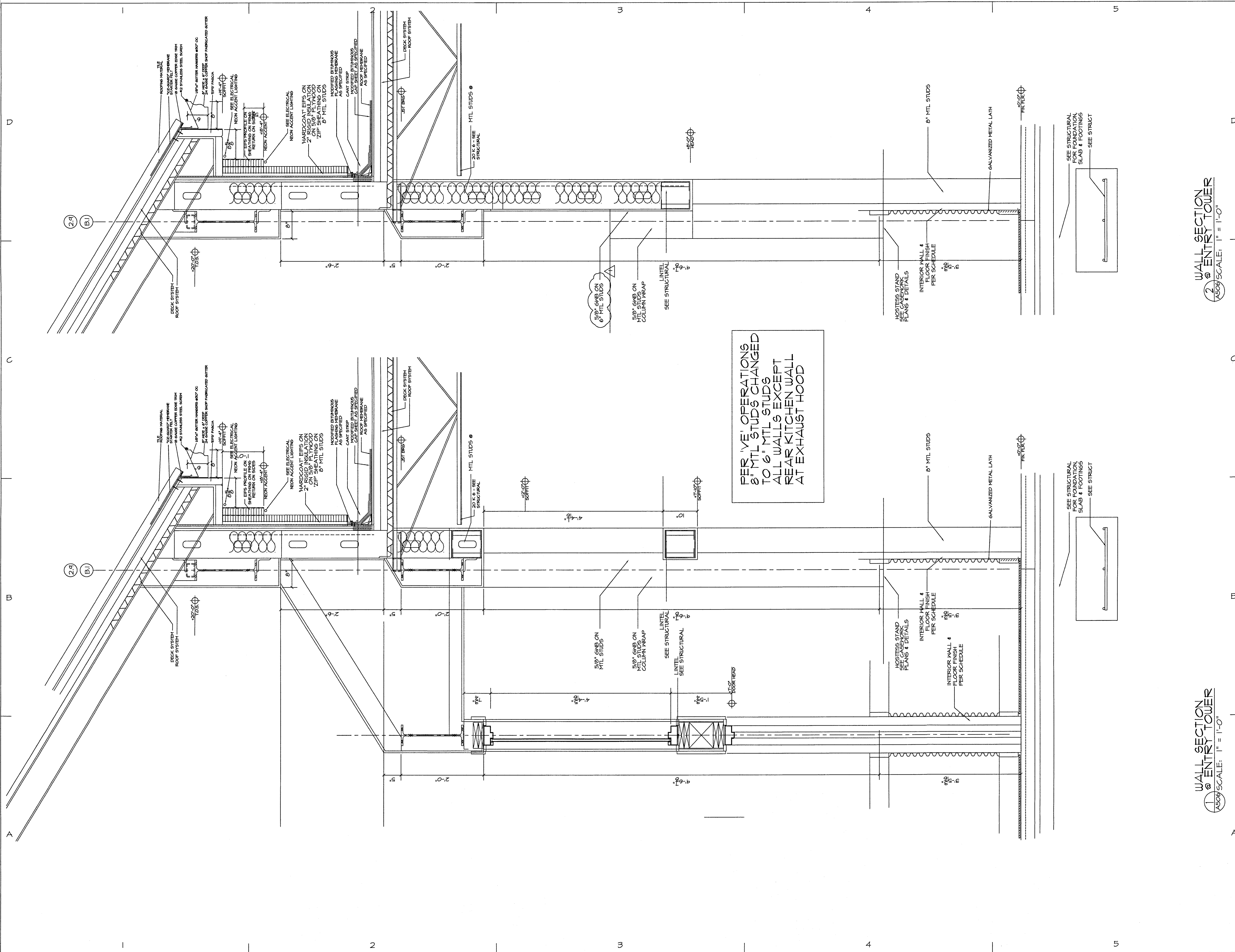

# dh&a

ARCHITECTURE, PA

1208 CURTIS STREET  
 MONROE, NORTH CAROLINA  
 28112, TELE: 704-283-2908  
 CELL: 704-219-0482  
 cha.architects@frontier.com

CONSULTANTS

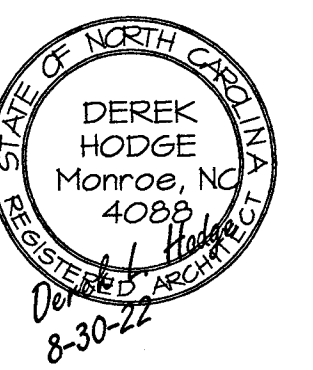
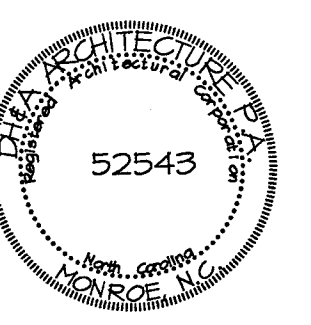

WALL SECTION  
 2 @ ENTRY TOWER  
 SCALE: 1" = 1'-0"

RESTAURANT  
 AY CARAMBA !

650 WEST ROOSEVELT BLVD  
 MONROE, NC 28110

WALL SECTION  
 1 @ ENTRY TOWER  
 SCALE: 1" = 1'-0"

MARK	DATE	DESCRIPTION
1	11-15-22	'VE' CHANGES
0	8-30-22	FOR CONSTRUCTION

ISSUE: 11-15-22  
 PROJECT NO:  
 CAD DWG FILE:  
 DRAWN BY:  
 CHECKED BY:

SHEET TITLE

SECTIONS & DETAILS

A-506



**ROOF SYSTEM:**  
 DURO-LAST MECHANICALLY ATTACHED 45 MILS PVC SINGLE PLY  
 ON 4" POLY ISO 45+ INSULATION ATTACHED TO MTL DECK  
 W/FM APPROVED FASTENERS, PLATES PER SPACING REQ'TS  
 VERTICAL FLASHING, ETC. OF SIMILAR PRODUCTS - FULLY ADHERED  
 PER DURO LAST SYSTEM REQUIREMENTS.

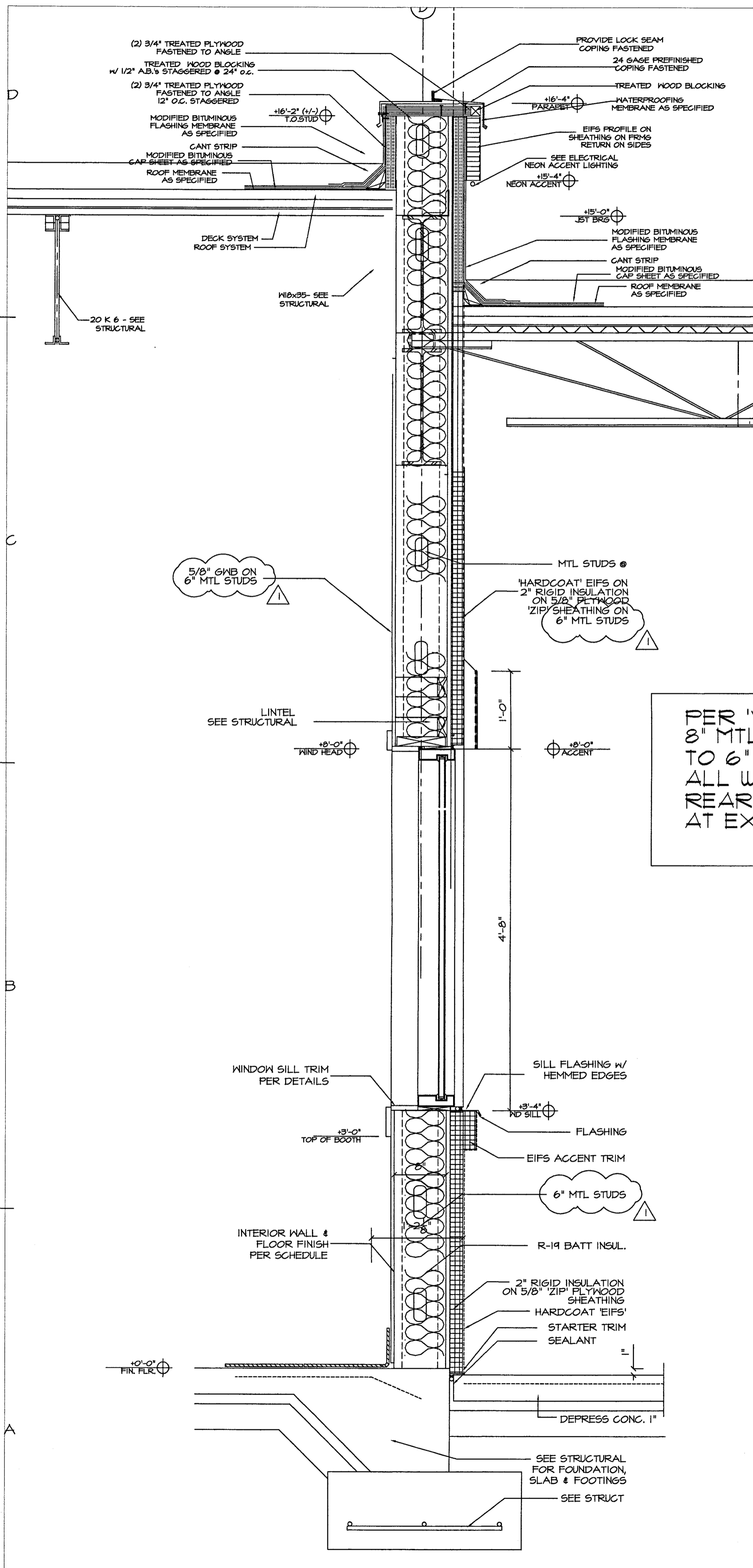

1 WALL SECTION  
 ASOT SCALE: 1" = 1'-0"

PER 'VE' OPERATIONS  
 8" MTL STUDS CHANGED  
 TO 6" MTL STUDS  
 ALL WALLS EXCEPT  
 REAR KITCHEN WALL  
 AT EXHAUST HOOD

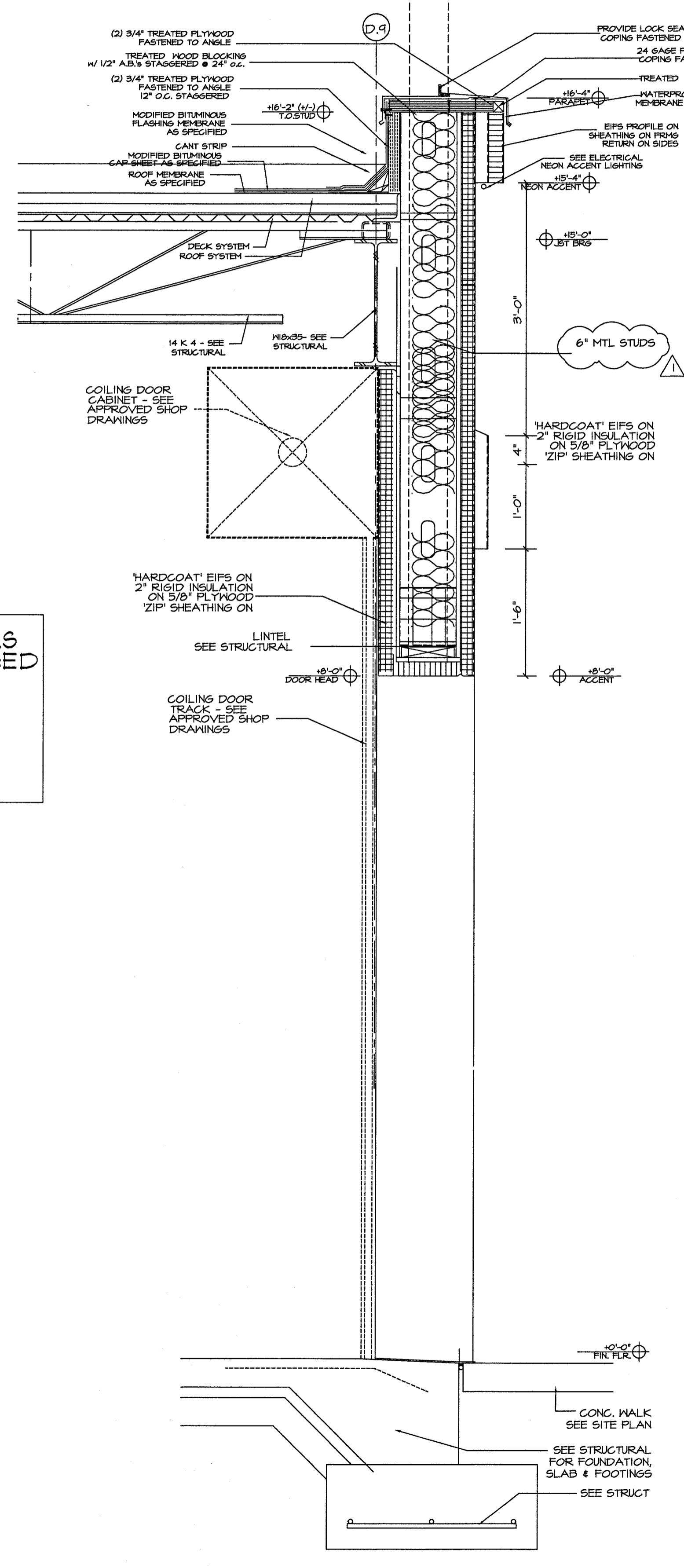

2 WALL SECTION  
 ASOT SCALE: 1" = 1'-0"

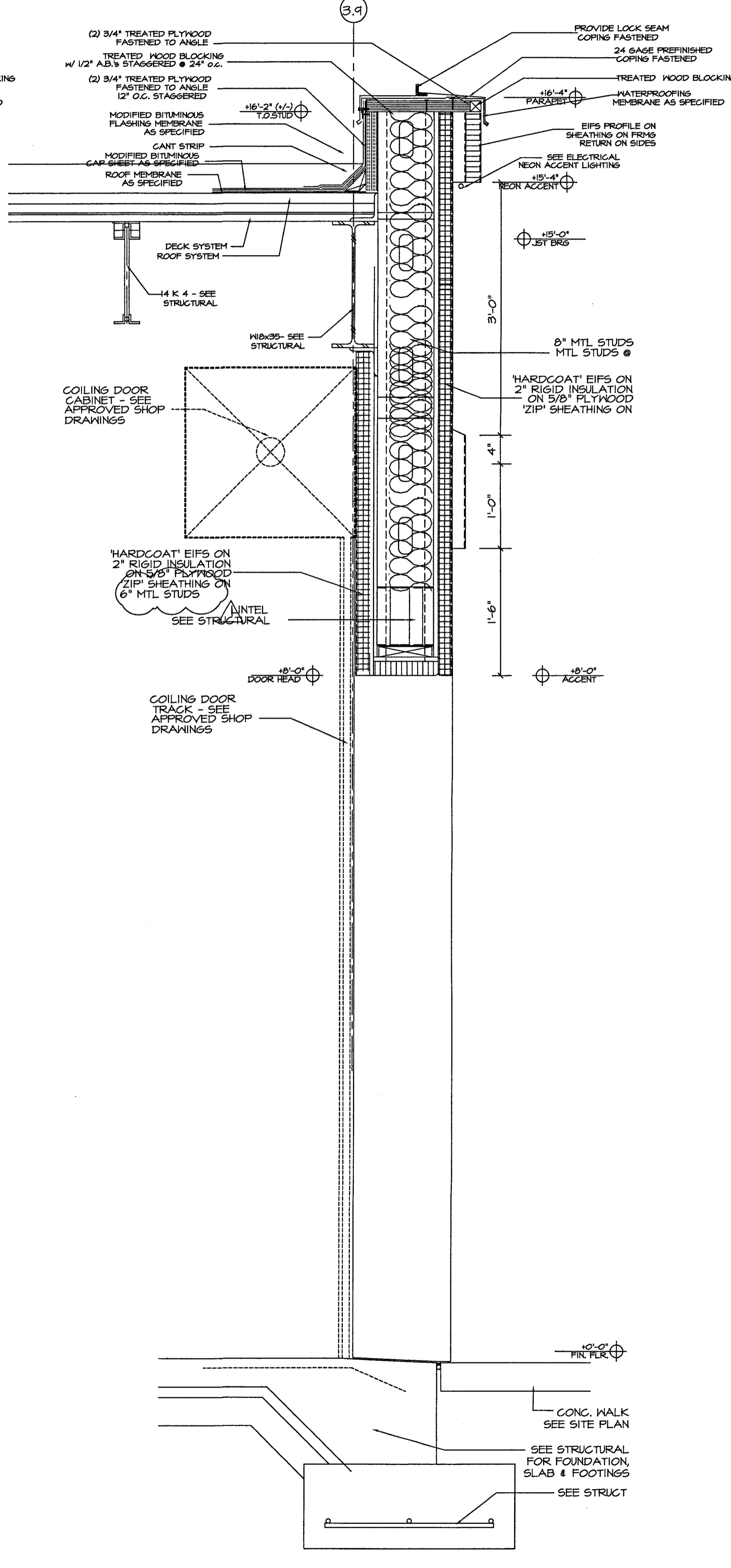

3 WALL SECTION  
 ASOT SCALE: 1" = 1'-0"

**dh&a**

ARCHITECTURE, PA

1208 CURTIS STREET  
 MONROE, NORTH CAROLINA  
 28112, TELE: 704-283-2908  
 CELL: 704-219-0482  
 cha.architects@frontier.com

CONSULTANTS

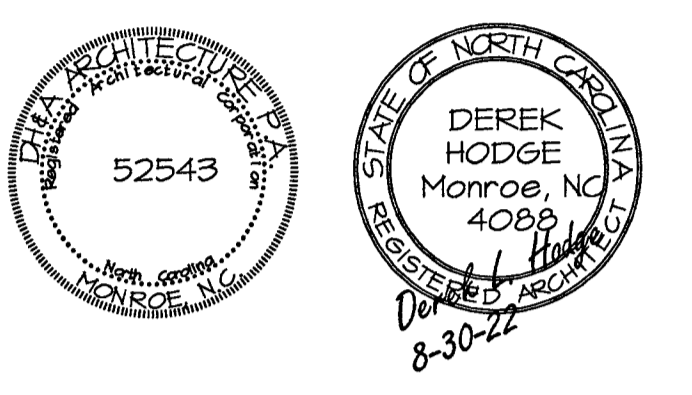

RESTAURANT  
 AY CARAMBA !

650 WEST ROOSEVELT BLVD  
 MONROE, NC 28110

MARK	DATE	DESCRIPTION
1	11-15-22	'VE' CHANGES
0	8-30-22	FOR CONSTRUCTION

ISSUE: 8-30-22  
 PROJECT NO:  
 CAD DWG FILE:  
 DRAWN BY:  
 CHECKED BY:

SHEET TITLE  
 SECTIONS & DETAILS

A-501



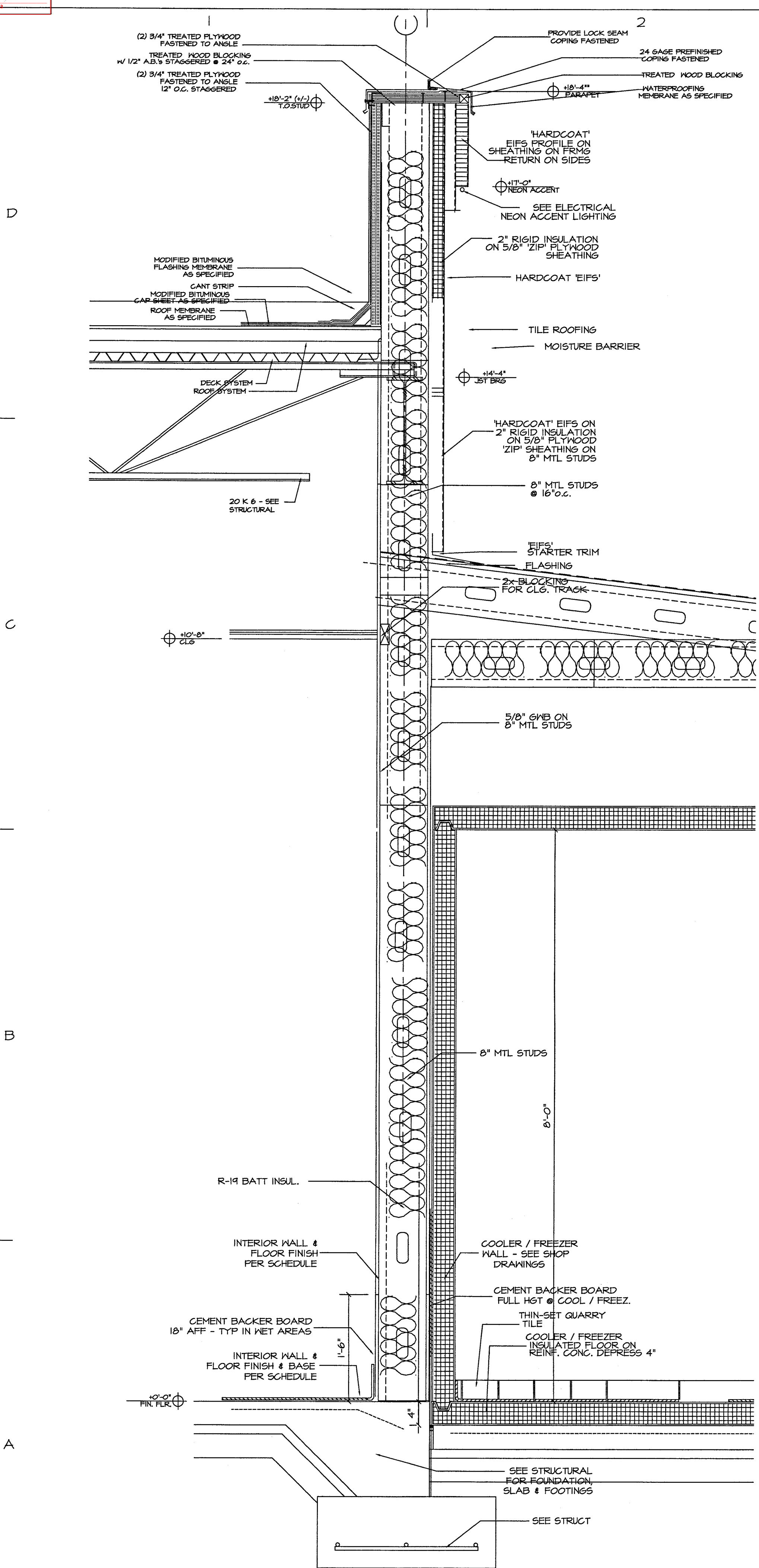

1 WALL SECTION  
 A508 SCALE: 1" = 1'-0"

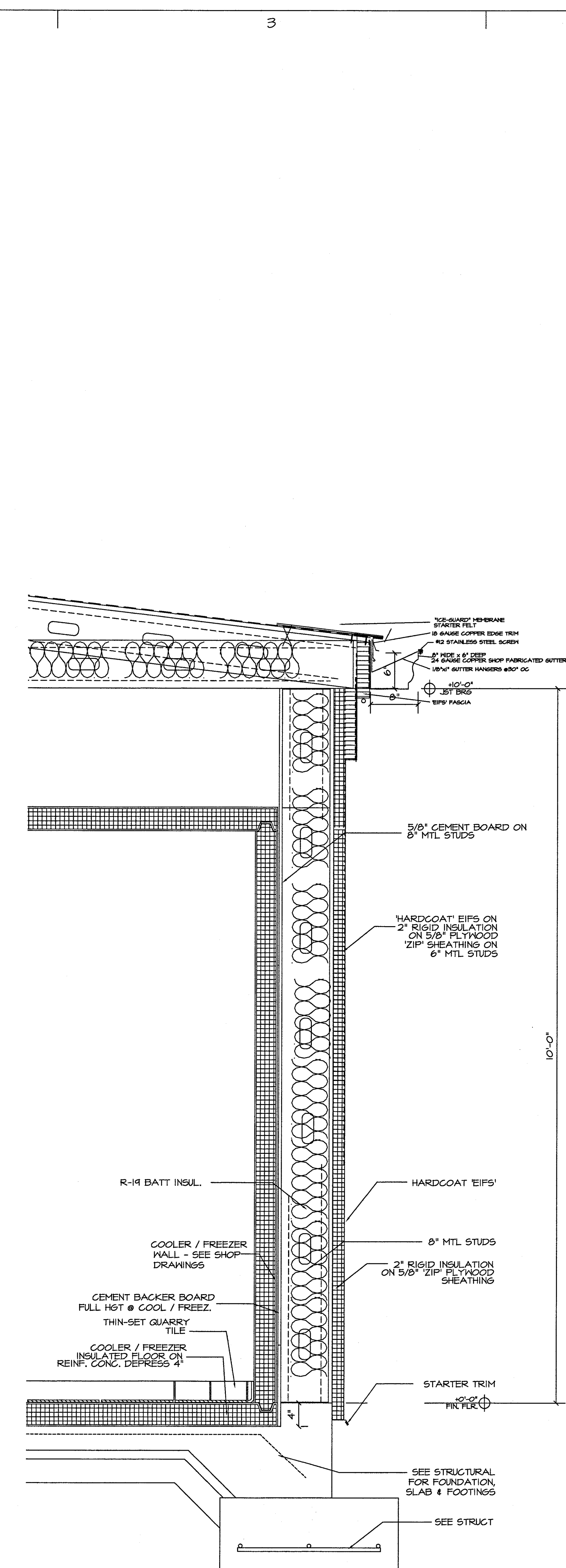

2 WALL SECTION  
 A508 SCALE: 1" = 1'-0"

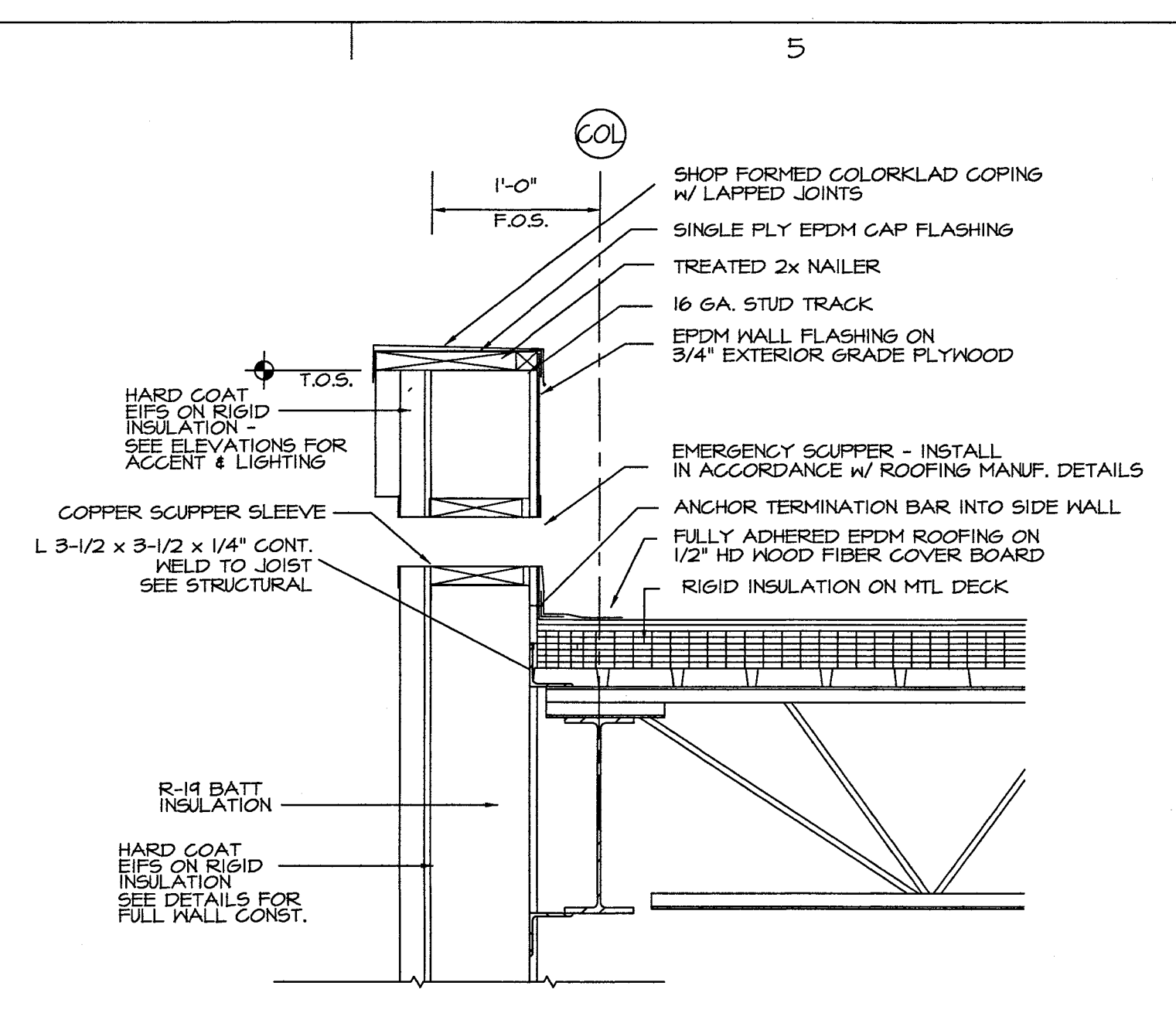

3 DETAIL @ SCUPPER  
 A508 SCALE: 1" = 1'-0"

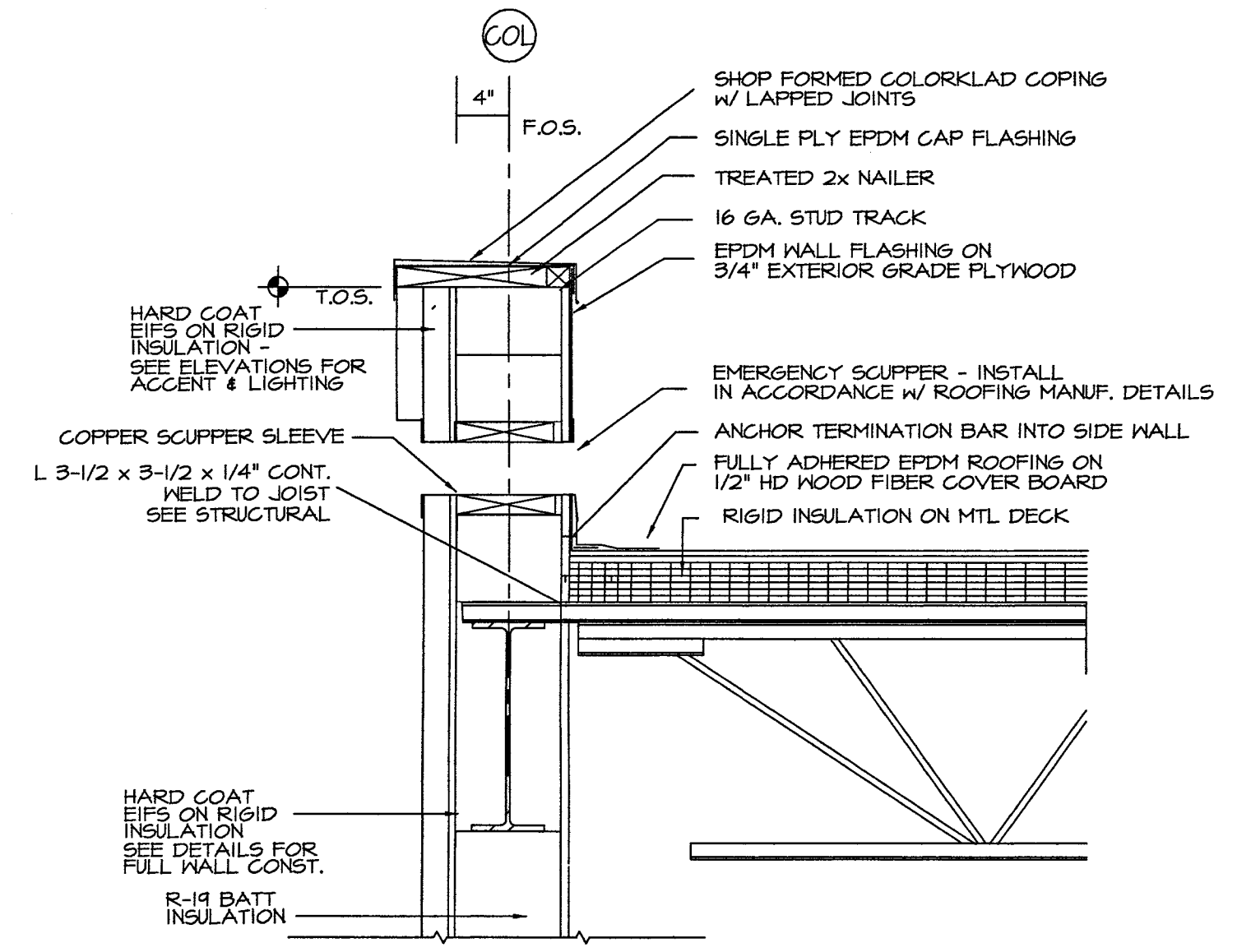

4 DETAIL @ SCUPPER  
 A508 SCALE: 1" = 1'-0"

PER 'VE' OPERATIONS  
 8" MTL STUDS CHANGED  
 TO 6" MTL STUDS  
 ALL WALLS EXCEPT  
 REAR KITCHEN WALL  
 AT EXHAUST HOOD

# dh&a

ARCHITECTURE, PA

1208 CURTIS STREET  
 MONROE, NORTH CAROLINA  
 28112, TELE: 704-283-2908  
 CELL: 704-219-0482  
 cha.architects@frontier.com

CONSULTANTS

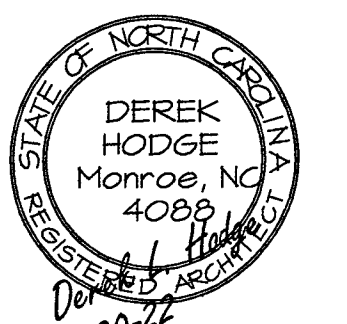
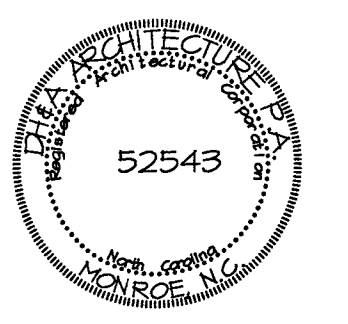

## RESTAURANT AY CARAMBA !

650 WEST ROOSEVELT BLVD  
 MONROE, NC 28110

MARK	DATE	DESCRIPTION
1	11-15-22	'VE' CHANGES
0	8-30-22	FOR CONSTRUCTION

ISSUE: B-50222  
 PROJECT NO:  
 CAD DWG FILE:  
 DRAWN BY:  
 CHECKED BY:

SHEET TITLE

SECTIONS & DETAILS

A-508



Reviewed for Code Compliance  
 City of Monroe Building Standards  
 This property owner is responsible for compliance  
 with all applicable Local, State and Federal laws.  
 This professional seal and stamp is a condition of sale.  
 City, State or Federal Law  
 Plans Examined  
 04/09/2022

# dh&a

ARCHITECTURE, PA

1208 CURTIS STREET  
 MONROE, NORTH CAROLINA  
 28112, TELE: 704-283-2908  
 CELL: 704-219-0482  
 cha.architects@frontier.com

CONSULTANTS

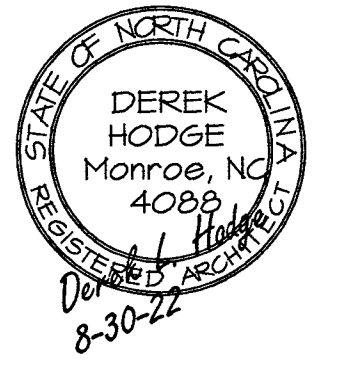
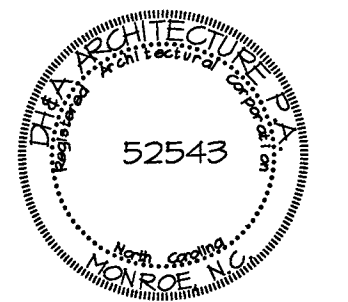

## RESTAURANT AY CARAMBA !

650 WEST ROOSEVELT BLVD  
 MONROE, NC 28110

MARK	DATE	DESCRIPTION
1	11-15-22	VE' CHANGES
0	8-30-22	FOR CONSTRUCTION

ISSUE: 11-15-22  
 PROJECT NO:  
 CAD DWG FILE:  
 DRAWN BY:  
 CHECKED BY:

SHEET TITLE

SECTIONS & DETAILS

A-509

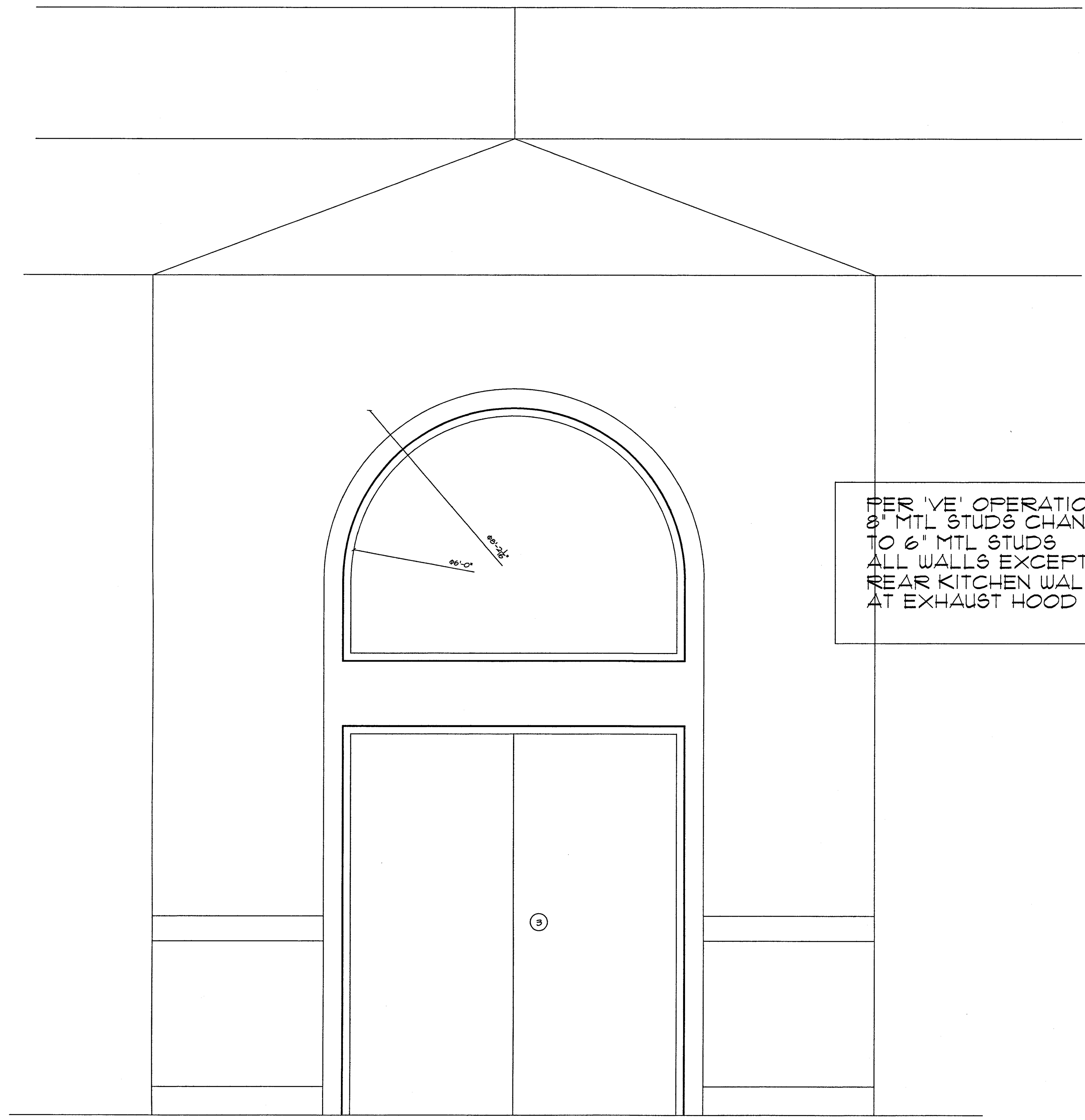

① ELEVATION @  
 VESTIBULE DOOR  
 SCALE: 1" = 1'-0"

PER 'VE' OPERATIONS  
 8" MTL STUDS CHANGED  
 TO 6" MTL STUDS  
 ALL WALLS EXCEPT  
 REAR KITCHEN WALL  
 AT EXHAUST HOOD

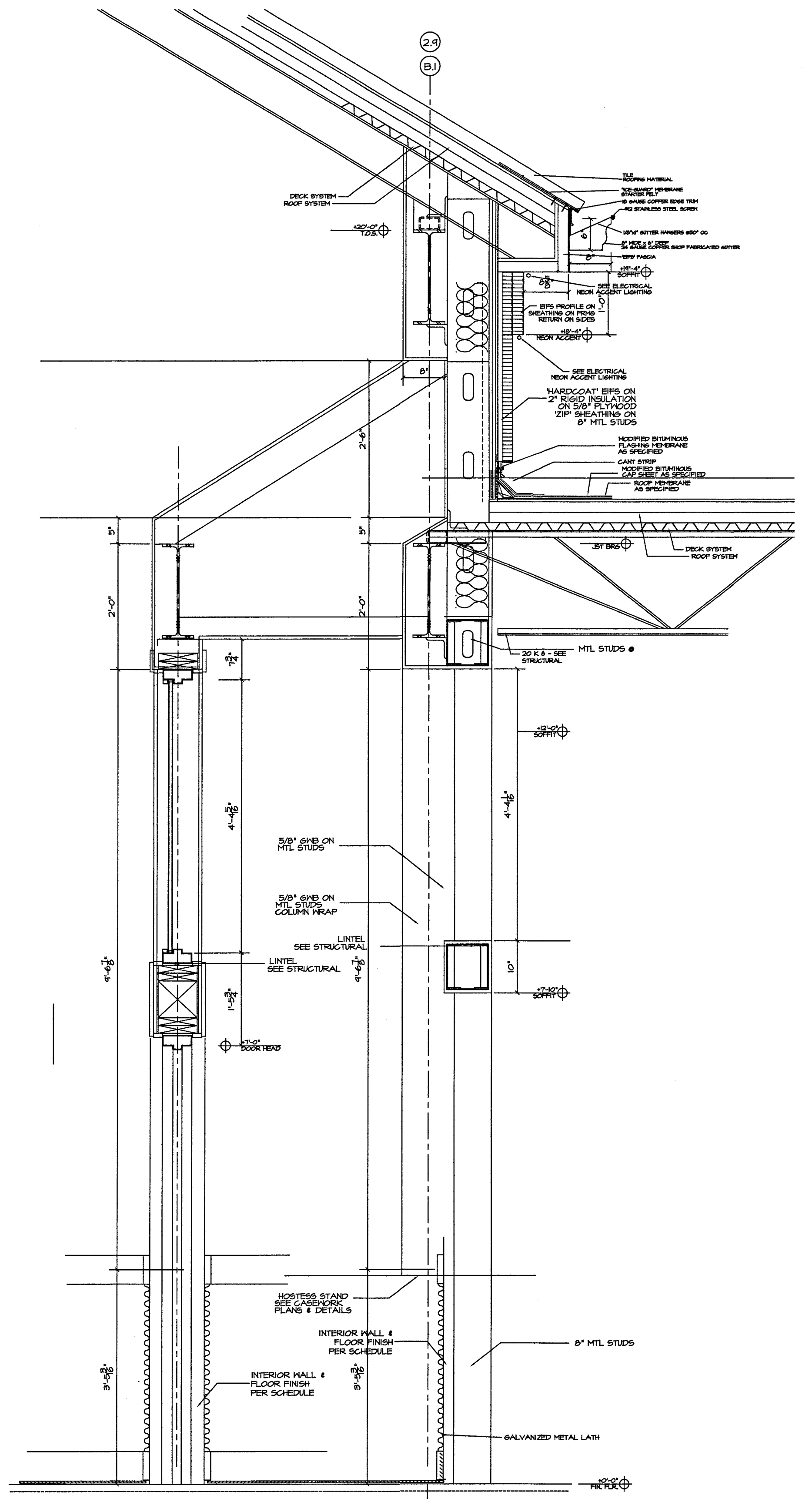

② WALL SECTION  
 SCALE: 1" = 1'-0"

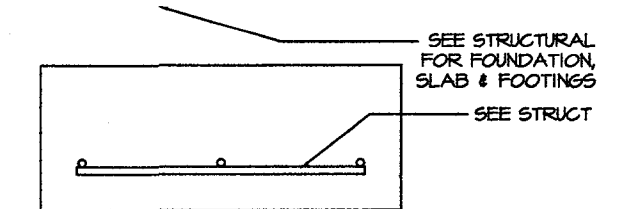



# dh&a

ARCHITECTURE, PA

1208 CURTIS STREET  
 MONROE, NORTH CAROLINA  
 28112, TELE: 704-283-2908  
 CELL: 704-219-0482  
 cha.architects@frontier.com

CONSULTANTS

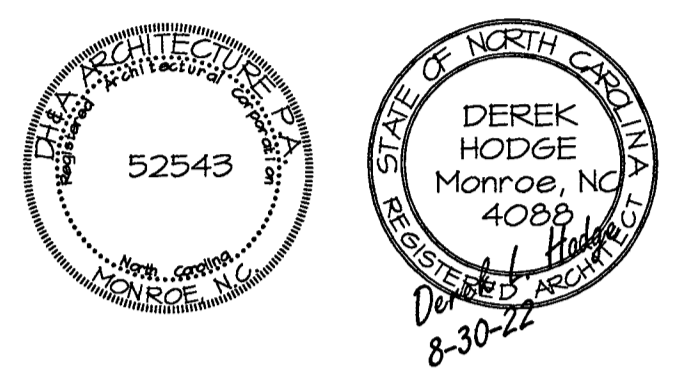

PER 'VE' OPERATIONS  
 8" MTL STUDS CHANGED  
 TO 6" MTL STUDS  
 ALL WALLS EXCEPT  
 REAR KITCHEN WALL  
 AT EXHAUST HOOD

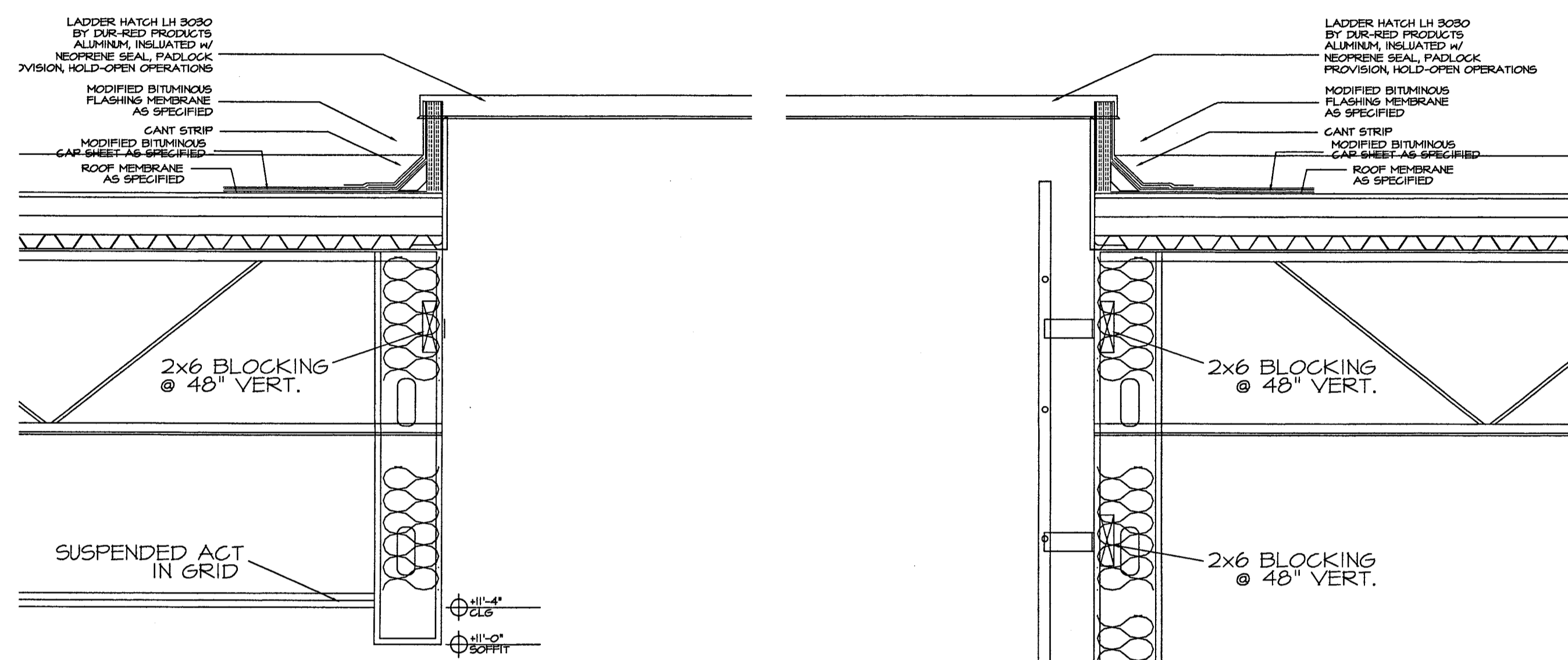

DETAIL @  
 ROOF HATCH  
 SCALE: 1" = 1'-0"

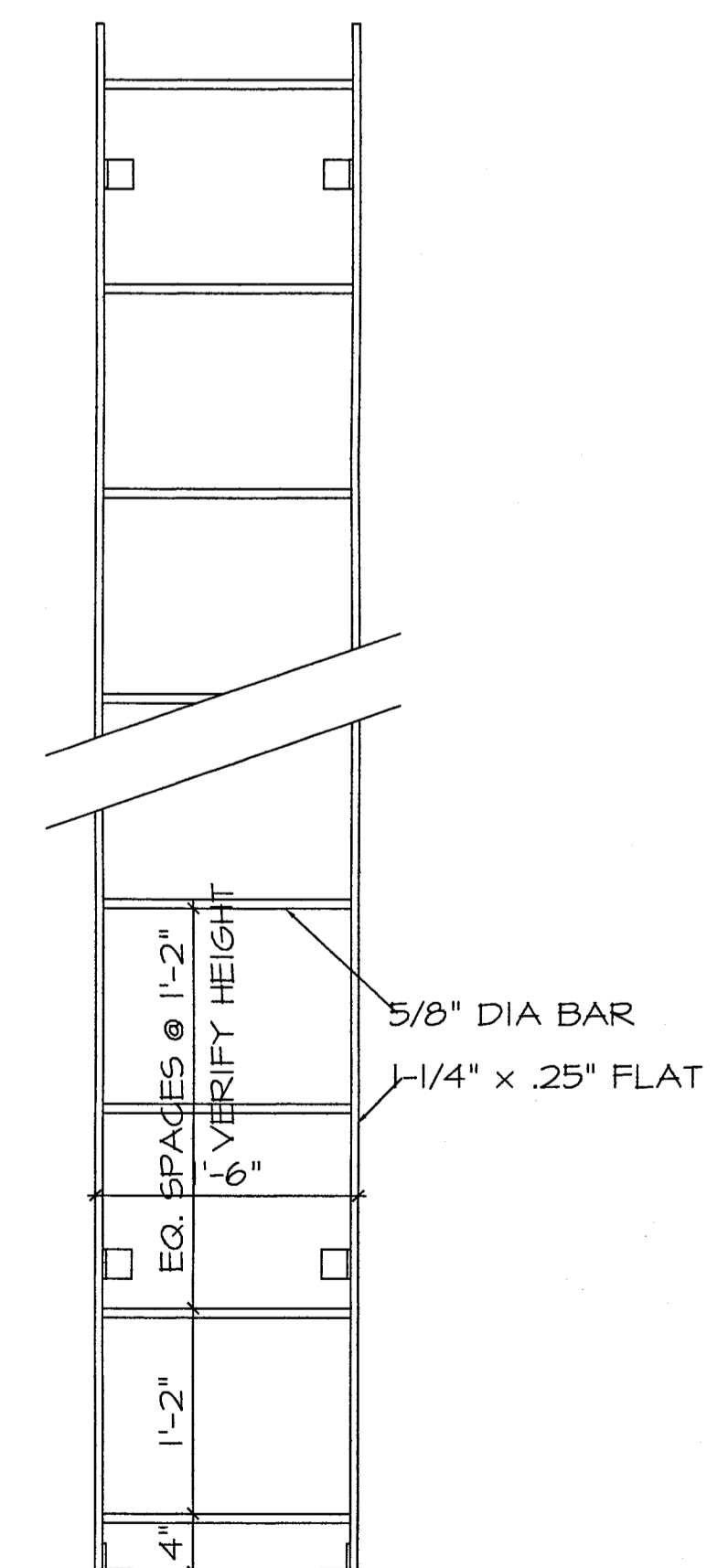

DETAIL @  
 ROOF HATCH LADDER  
 SCALE: 1" = 1'-0"

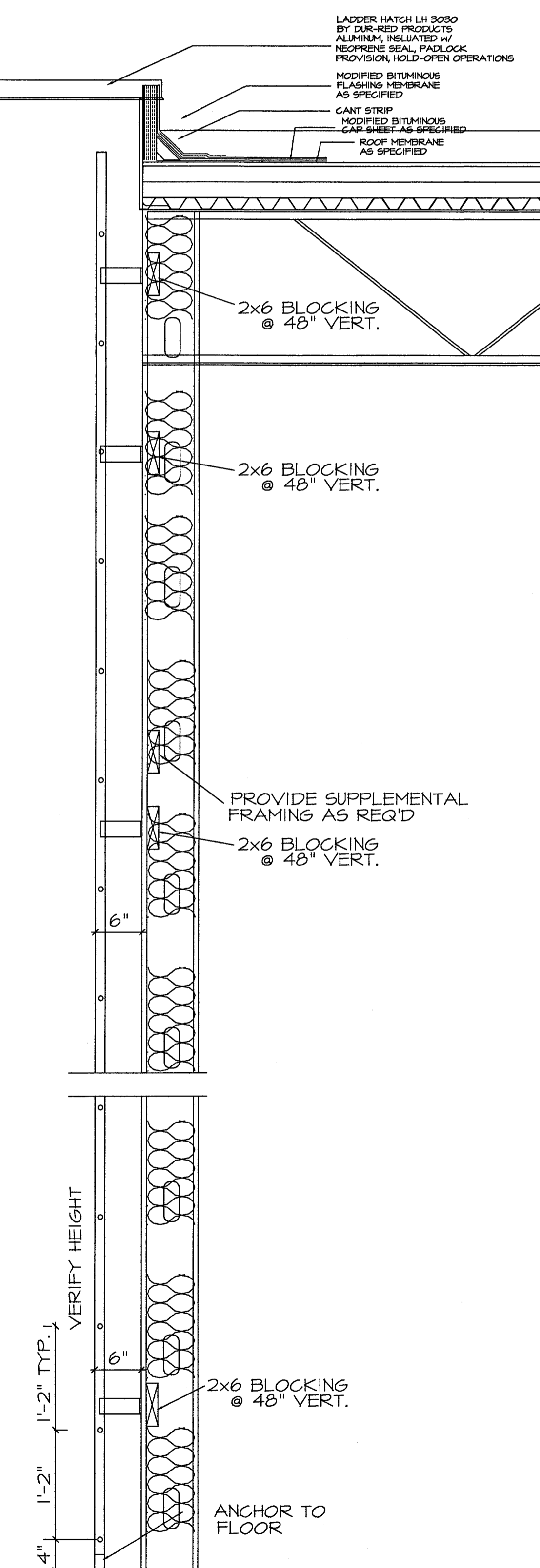

DETAIL @  
 ROOF HATCH  
 SCALE: 1" = 1'-0"

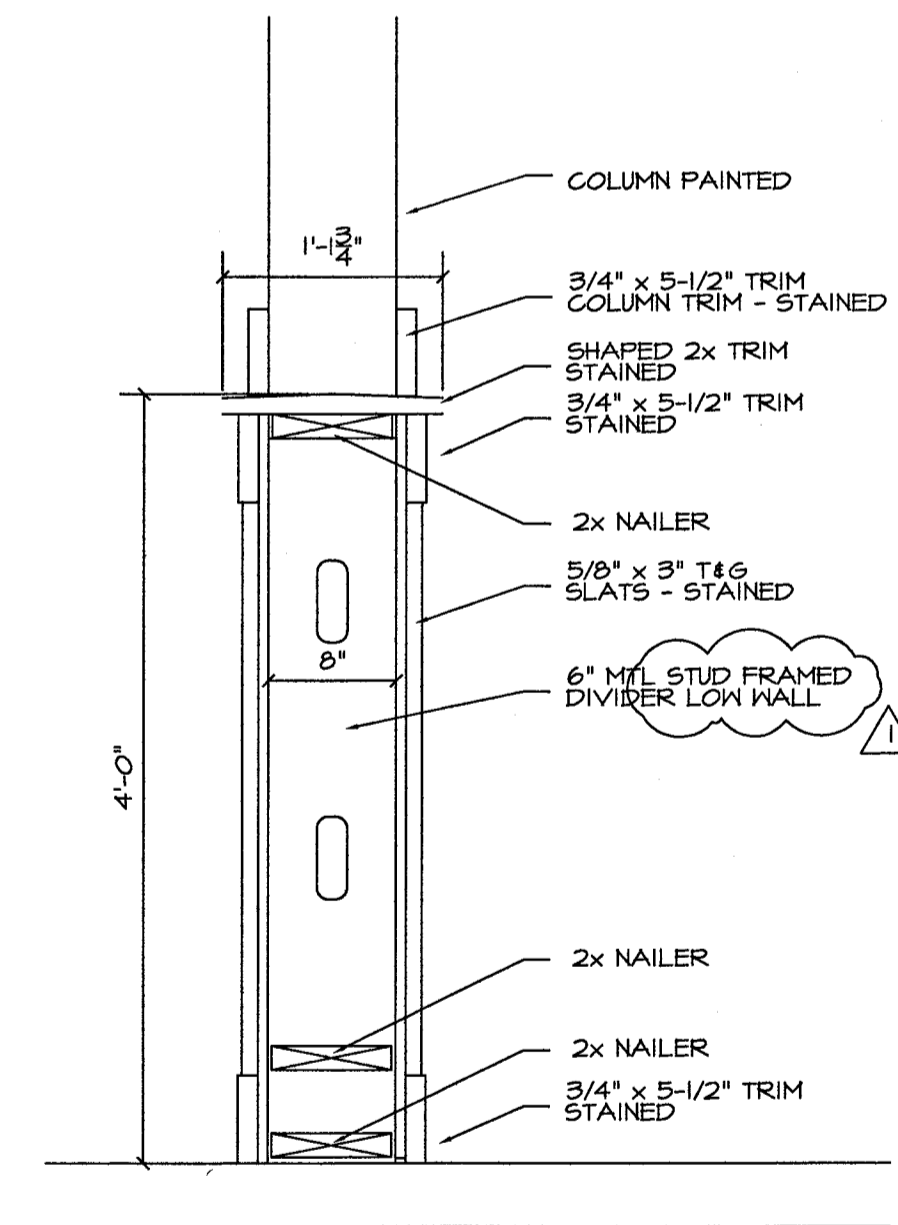

SECTION @  
 DIVIDER WALL  
 SCALE: 1" = 1'-0"

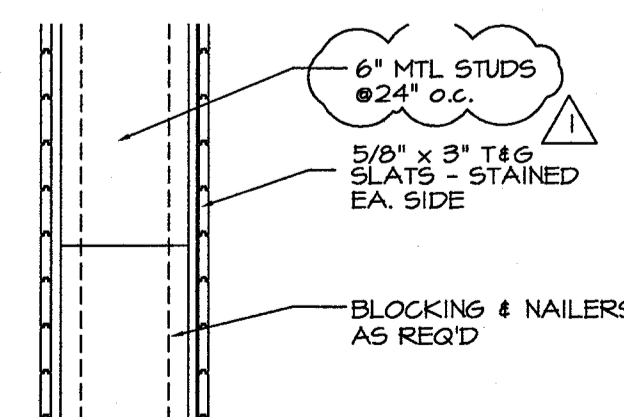

PLAN VIEW  
 DIVIDER WALL  
 SCALE: 1" = 1'-0"

RESTAURANT  
 AY CARAMBA !

650 WEST ROOSEVELT BLVD  
 MONROE, NC 28110

MARK	DATE	DESCRIPTION
1	11-15-22	'VE' CHANGES
0	0-30-22	FOR CONSTRUCTION

ISSUE: 11-15-22

PROJECT NO:  
 CAD DWG FILE:  
 DRAWN BY:  
 CHECKED BY:

SHEET TITLE

SECTIONS & DETAILS

A-510







ROOM FINISH SCHEDULE										
ROOM NO.	ROOM NAME	FLOOR		WALLS				CEILING		REMARKS
		FLOOR	BASE	N	S	E	W	MATL	HEIGHT	
101	ENTRY	F-1	B-1	W-1	W-1	W-1	W-1	C-1		
102	LOBBY	F-2	B-1	W-1	W-1	W-1	W-1	C-1		
103	HOSTESS	F-2	B-1	W-7	---	---	W-7	C-1		
104	WAITRESS	F-2	B-1	W-7	---	W-7	---	C-1		
105	SEATING AREA #1	F-2	B-1	W-7	W-1	W-7		C-1		
106	SEATING AREA #2	F-2	B-1	W-7	---	W-1	W-7	C-1		
107	SEATING AREA #3	F-2	B-1	W-1	---	W-7	W-1	C-1		
108	SEATING AREA #4	F-2	B-1	---	W-7	W-7	W-7	C-1		
109	PATIO	F-2	B-0	---	---	---	---	C-1		
110	HALLWAY	F-2	B-1	W-4	W-4	W-4	W-4	C-3	10'-0"	
111	STORAGE	F-2	B-1	W-4	W-4	W-4	W-4	C-3	10'-0"	
112	MENS TOILET	F-4	B-3	W-5	W-5	W-5	W-5	C-3	10'-0"	
113	WOMENS TOILET	F-4	B-3	W-5	W-5	W-5	W-5	C-3	10'-0"	
114	BAR	F-2	B-1	W-5	---	---	W-5			
115	BAR SEATING	F-2/F-5	B-1	---	---	---	---			
116	WAITRESS STATION	F-2	B-1	W-4	W-4	W-4	W-4			
117	OFFICE	F-2	B-4	W-4	W-4	W-4	W-4	C-3	10'-0"	
118	DRY STORAGE	F-3	B-2	W-2	W-2	W-2	W-2	C-3	10'-0"	
119	SERVING PREP	F-3	B-2	W-2	W-2	W-2	W-2	C-2	10'-8"	
120	FOOD PREP	F-3	B-2	W-2	W-2	W-2	W-2	C-2	10'-8"	
121	STORAGE	F-3	B-2	W-2	W-2	W-2	W-2	C-2	10'-8"	
122	COOKING	F-3	B-2	W-3	W-2	W-2	W-2	C-2	10'-8"	
123	ELECTRICAL	F-3	B-2	W-2	W-2	W-2	W-2	C-2	10'-8"	
124	WASH AREA	F-3	B-2	W-2	W-2	W-2	W-2	C-2	10'-8"	
125	MECHANICAL	F-7	B-4	W-4	W-4	W-4	W-4	C-1	14'-4"	
126	FREEZER	F-6	B-0	W-6	W-6	W-6	W-6	C-4	8'-0"	
127	COOLER	F-6	B-0	W-6	W-6	W-6	W-6	C-4	8'-0"	
128	BEER COOLER	F-6	B-0	W-6	W-6	W-6	W-6	C-4	8'-0"	
129	CAN WASH	F-3	B-2	W-5	W-5	W-5	W-5	C-5	10'-0"	

**FLOORS:**

- F-1 PORCELAIN TILE ON SETTING BED ON DEPRESSED SLAB
- F-2 POLISHED CONCRETE
- F-3 6x6 QUARRY TILE ON SETTING BED ON DEPRESSED SLAB
- F-4 12 x 12 PORCELAIN TILE - THIN-SET
- F-5 CERAMIC MOSAIC ACCENT @ BAR SEATING
- F-6 INSULATED COOLER / FREEZER FLOOR PANEL
- F-7 TROWEL FINISHED CONCRETE

**BASE:**

- B-0 NONE
- B-1 WOOD
- B-2 QUARRY COVE TILE
- B-3 PORCELAIN
- B-4 4" RUBBER COVE

**WALLS:**

- W-1 PAINTED 5/8" GYPSUM WALLBOARD ON MTL STUDS w/ 1" CORRUGATED PANEL WAINSCOT & WOOD TRIM
- W-2 FRP PANEL & TRIM ON 5/8" WR GYPSUM WALLBOARD ON MTL STUDS w/ 5/8" CEMENT BACKER BRD FIRST 24"
- W-3 5.5" HEAT PANEL LENGTH OF EXHAUST HOOD ON 5/8" WR GYPSUM WALLBOARD ON MTL STUDS w/ 5/8" CEMENT BACKER BRD FIRST 24"
- W-4 PAINTED 5/8" GYPSUM WALLBOARD ON MTL STUDS
- W-5 THIN-SET PORCELAIN TILE ON 1/2" CEMENT BACKER BOARD ON MTL STUDS
- W-6 SEE FREEZER / COOLER MANUF. FOR WALLS
- W-7 3/8" T&G BEADED SLATS ON MTL STUDS (DIVIDER WALL)

**CEILING:**

- C-1 EXPOSED CONSTRUCTION
- C-2 FOOD SERVICE RATED SUSPENDED IN GRID
- C-3 SUSPENDED ACOUSTICAL TILE
- C-4 SEE FREEZER / COOLER MANUF. FOR ROOF PANELS
- C-5 PAINTED 5/8" WR GYPSUM WALLBOARD ON MTL FRAMING

EXTERIOR SIMULATED STONE VENEER:  
 CULTURE STONE: CSV-2045 - CHARDONNAY LIMESTONE  
 INSTALLED PER MANUFACTURER'S INSTRUCTIONS AND PER DETAILS

METAL ROOF TILE ROOFING:  
 AT&S INTERNATIONAL TECHNO TILE SPANISH MISSION STYLE TILE  
 22 GA. G90 GALVANIZED STEEL Q8 MISSION RED (HYLAR 5000 FINISH).  
 COMPLETE w/STARTERS, CLOSURES, & TRIM ACCESSORIES FOR COMPLETE WEATHERPROOF INSTALLATION

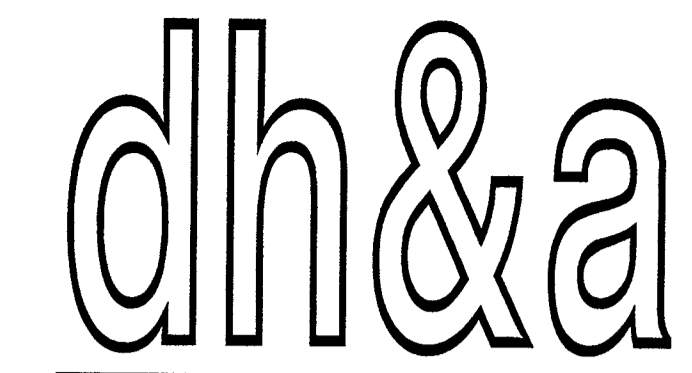

1208 CURTIS STREET  
 MONROE, NORTH CAROLINA  
 28112, TELE: 704-283-2908  
 CELL: 704-219-0482  
 cha.architects@frontier.com

**CONSULTANTS**

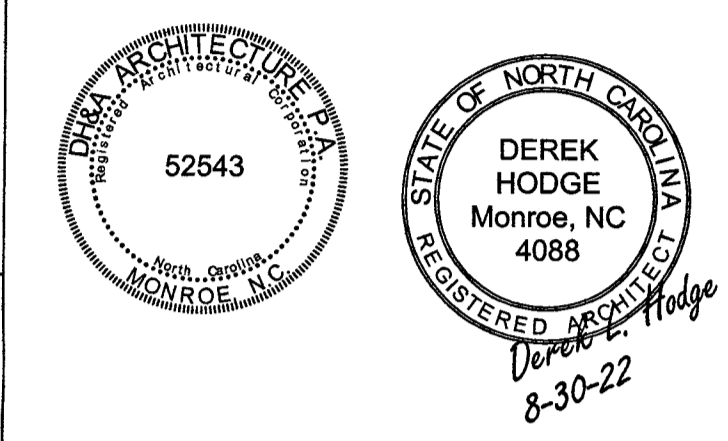

**RESTAURANT  
 AY CARAMBA !**

650 WEST ROOSEVELT BLVD  
 MONROE, NC 28110

0	8-30-22	FOR CONSTRUCTION
MARK	DATE	DESCRIPTION
	8-30-22	ISSUE:
		PROJECT NO:
		CAD DWG FILE:
		DRAWN BY:
		CHECKED BY:

**SHEET TITLE**

**ROOM FINISH  
 SCHEDULE & DETAILS**

A-602



Reviewed for Code Compliance  
 City of Monroe Building Standards  
 This project owner is responsible for compliance  
 with all applicable local, state and federal laws.  
 This architectural work is prepared in accordance with  
 City, State or Federal Laws.  
 Plans Exempt: Date: 6/20/22

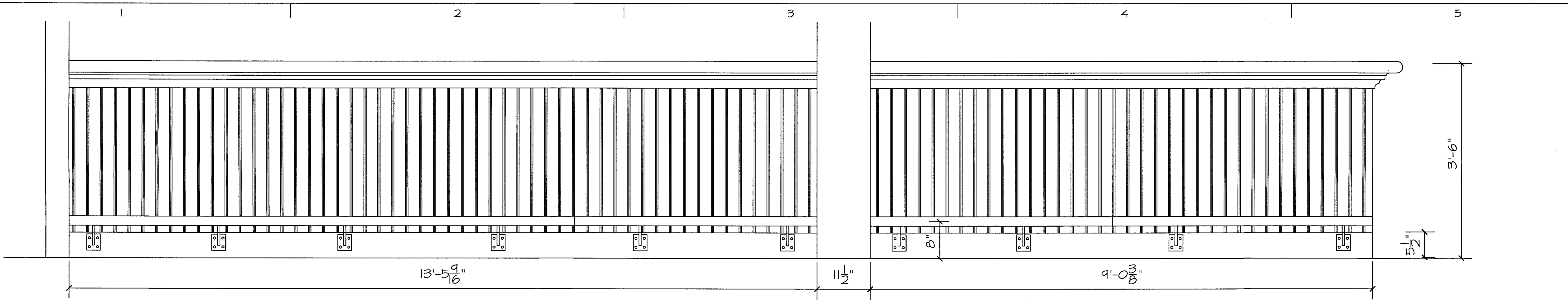

3 FRONT ELEVATION of BAR  
 A101 SCALE: 1" = 1'-0"

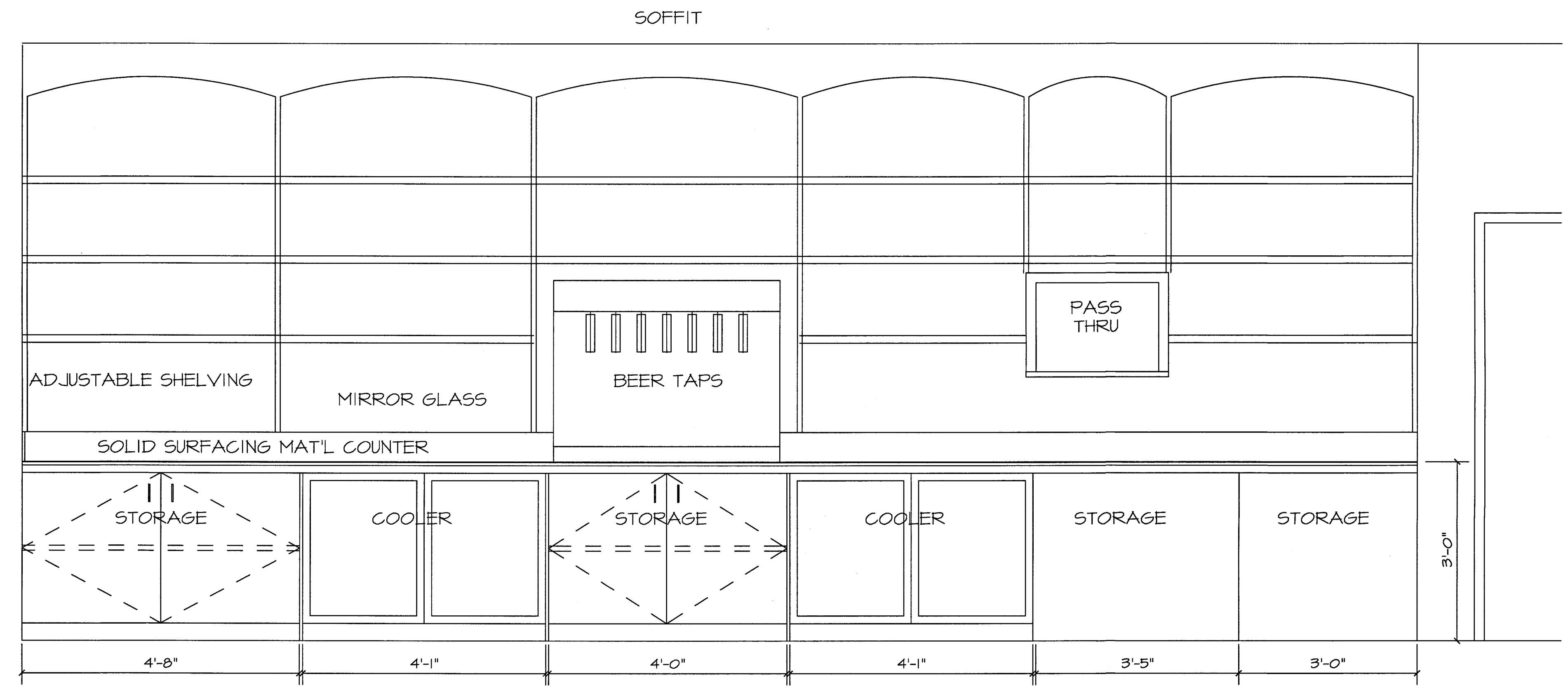

2 ELEVATION of BACK-BAR  
 A101 SCALE: 1" = 1'-0"

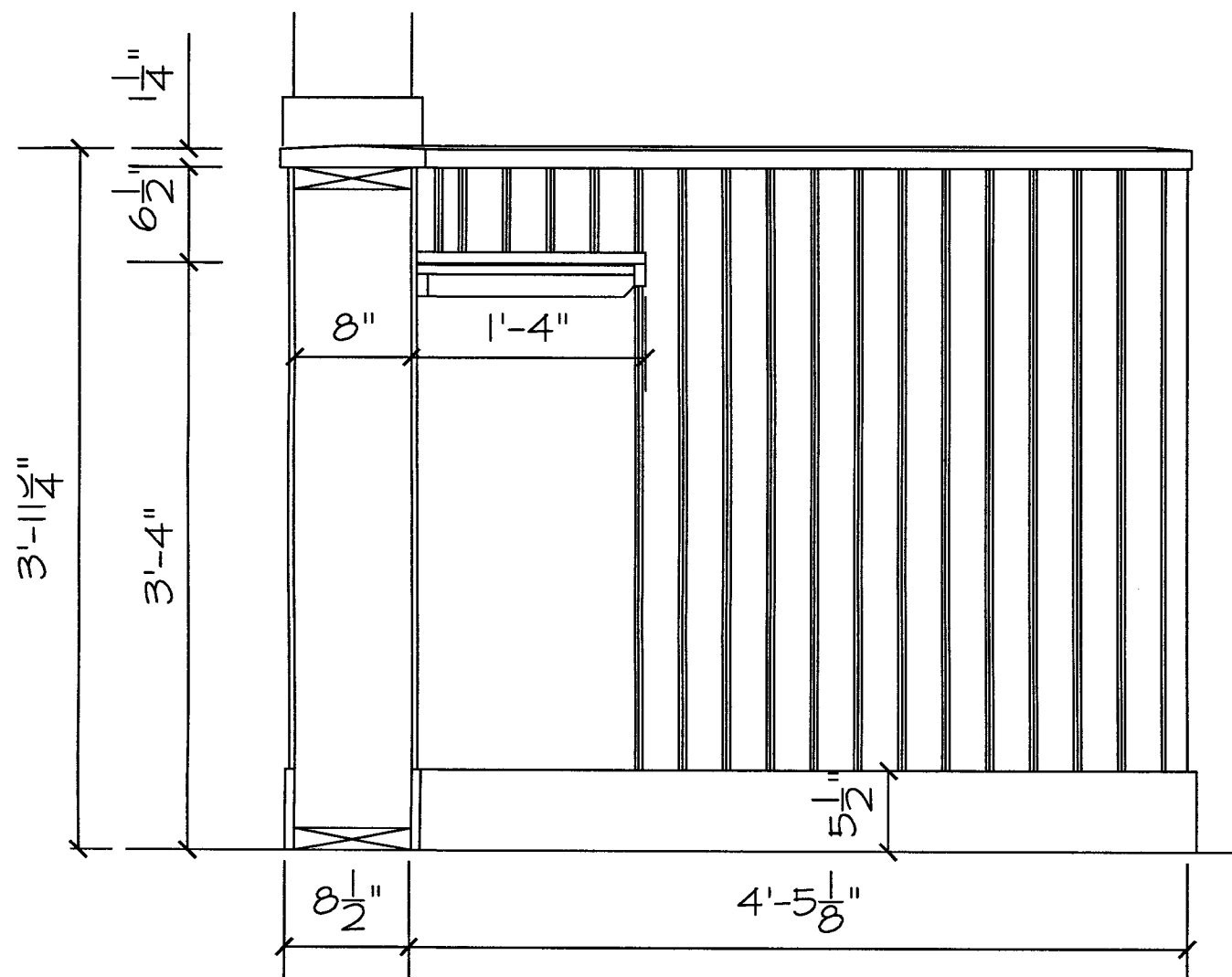

3 SECTION at P.O.S.  
 A101 SCALE: 1" = 1'-0"

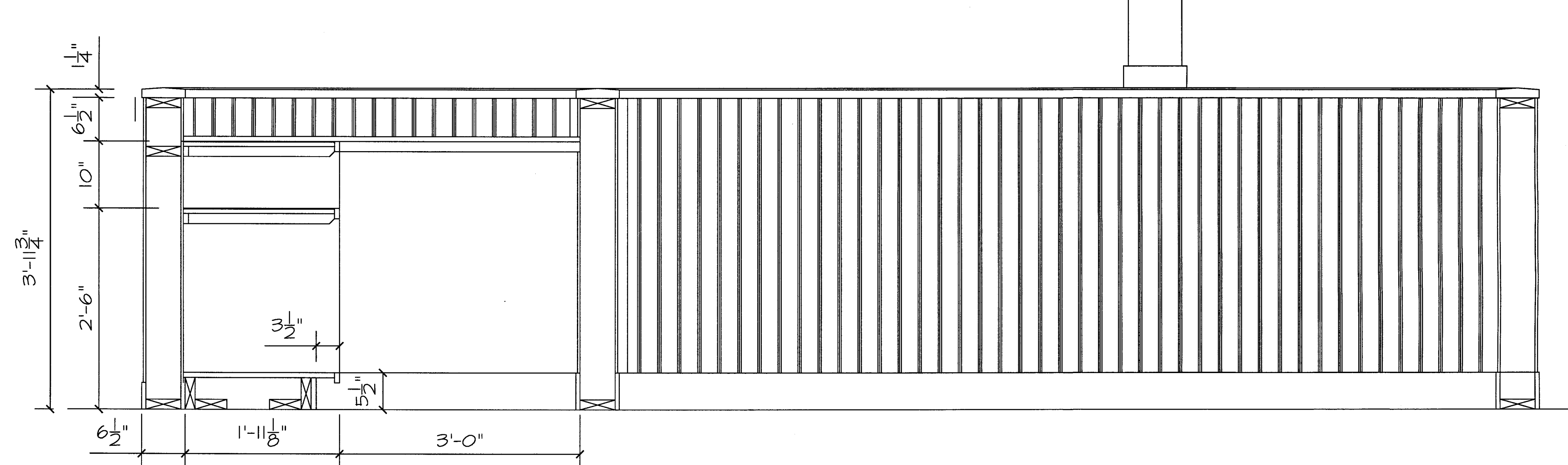

4 SECTION at P.O.S.  
 A101 SCALE: 1" = 1'-0"

dh&a

ARCHITECTURE, PA

1208 CURTIS STREET  
 MONROE, NORTH CAROLINA  
 28112, TELE: 704-283-2908  
 CELL: 704-219-0482  
 cha.architects@frontier.com

CONSULTANTS

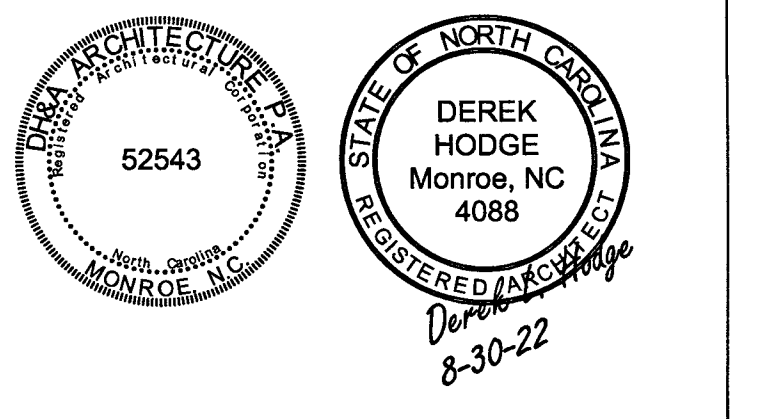

RESTAURANT  
 AY CARAMBA !

650 WEST ROOSEVELT BLVD  
 MONROE, NC 28110

MARK	DATE	DESCRIPTION
0	8-30-22	FOR CONSTRUCTION
ISSUE:	8-30-22	
PROJECT NO:		
CAD DWG FILE:		
DRAWN BY:		
CHECKED BY:		

SHEET TITLE

CASEWORK  
 SECTIONS & DETAILS

A-701



Reviewed for Code Compliance  
 City of Monroe Building Standards  
 This project was reviewed for compliance  
 with all applicable codes, rules and regulations.  
 This approval does not constitute a  
 City, State or Federal License of any  
 kind.  
 Plans Exempt Date: 08/30/22

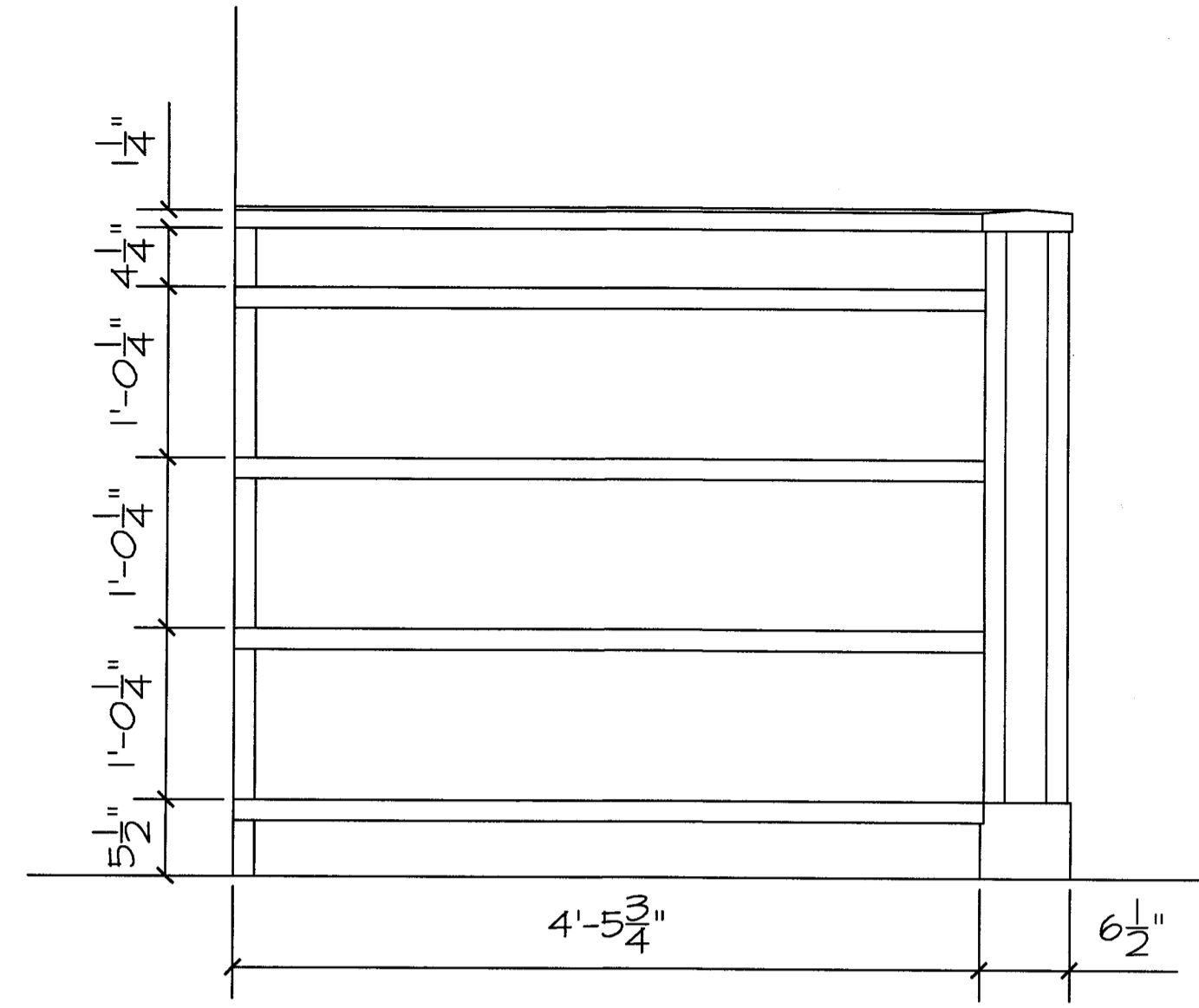

1 FRONT ELEVATION of P.O.S.  
 SCALE: 1" = 1'-0"

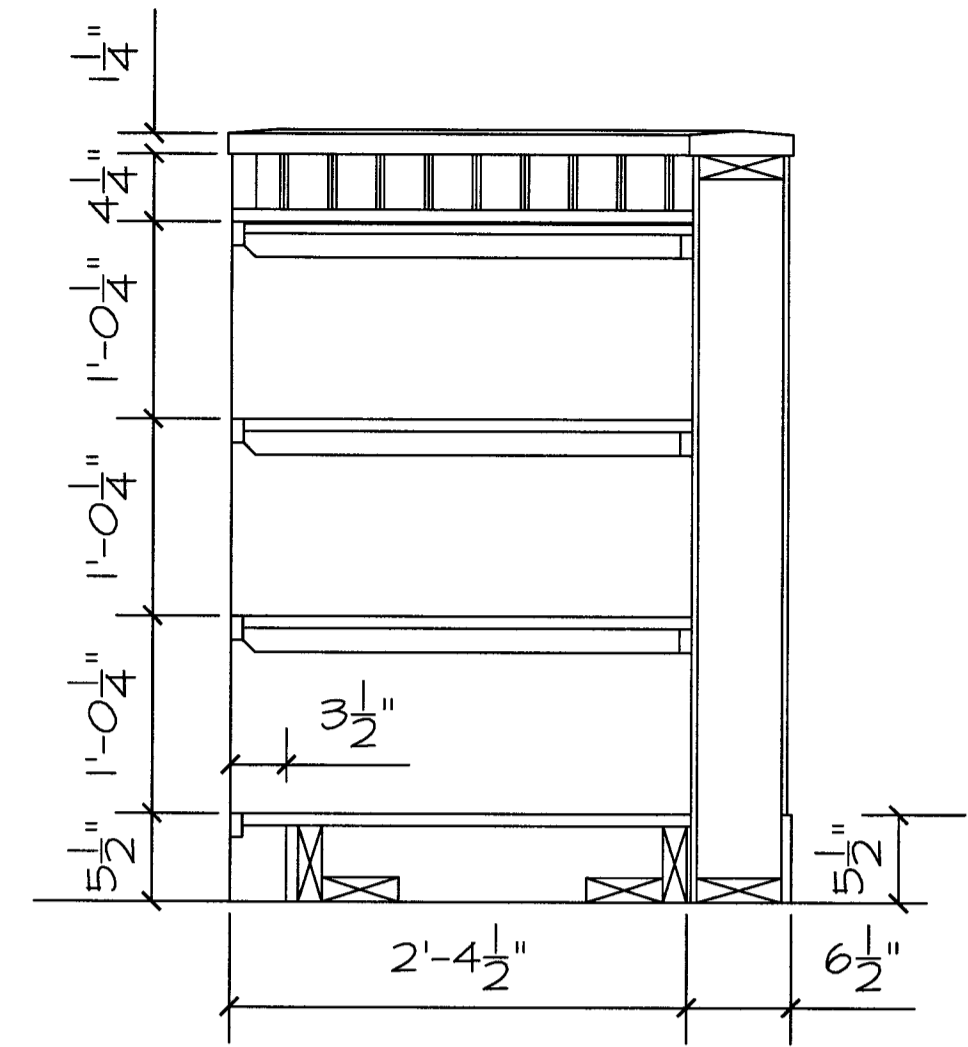

2 SECTION of P.O.S.  
 SCALE: 1" = 1'-0"

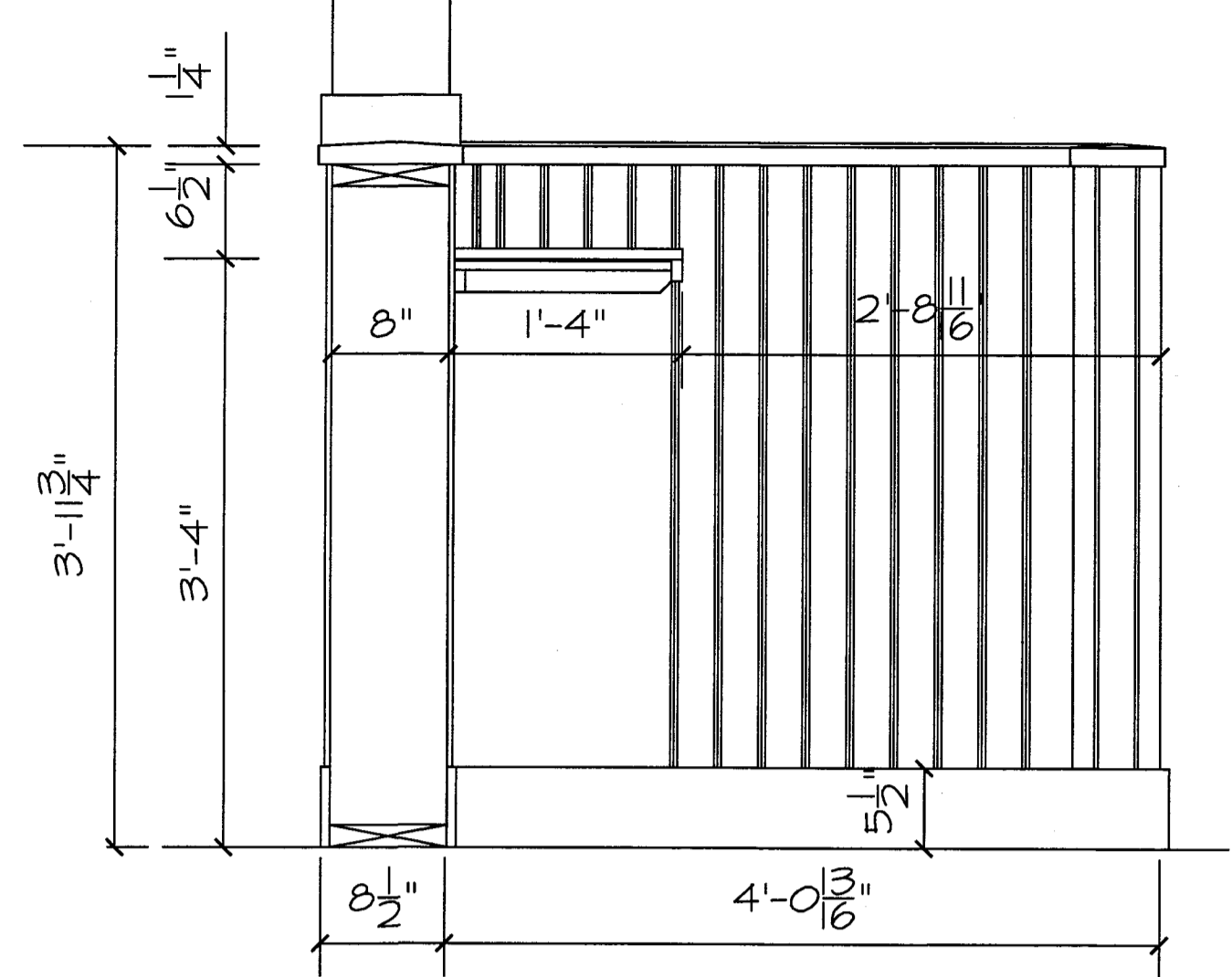

3 SECTION at HOSTESS  
 SCALE: 1" = 1'-0"

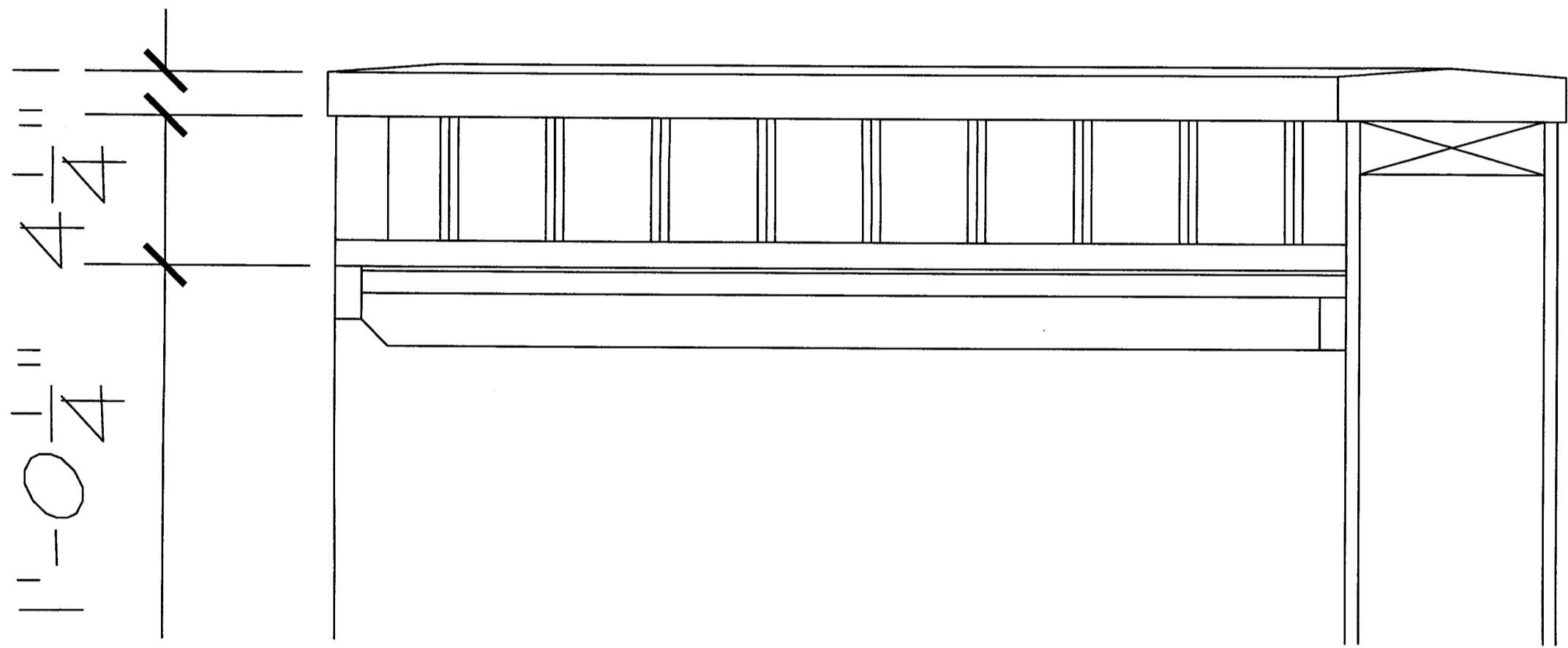

4 DETAIL at P.O.S.  
 SCALE: 3" = 1'-0"

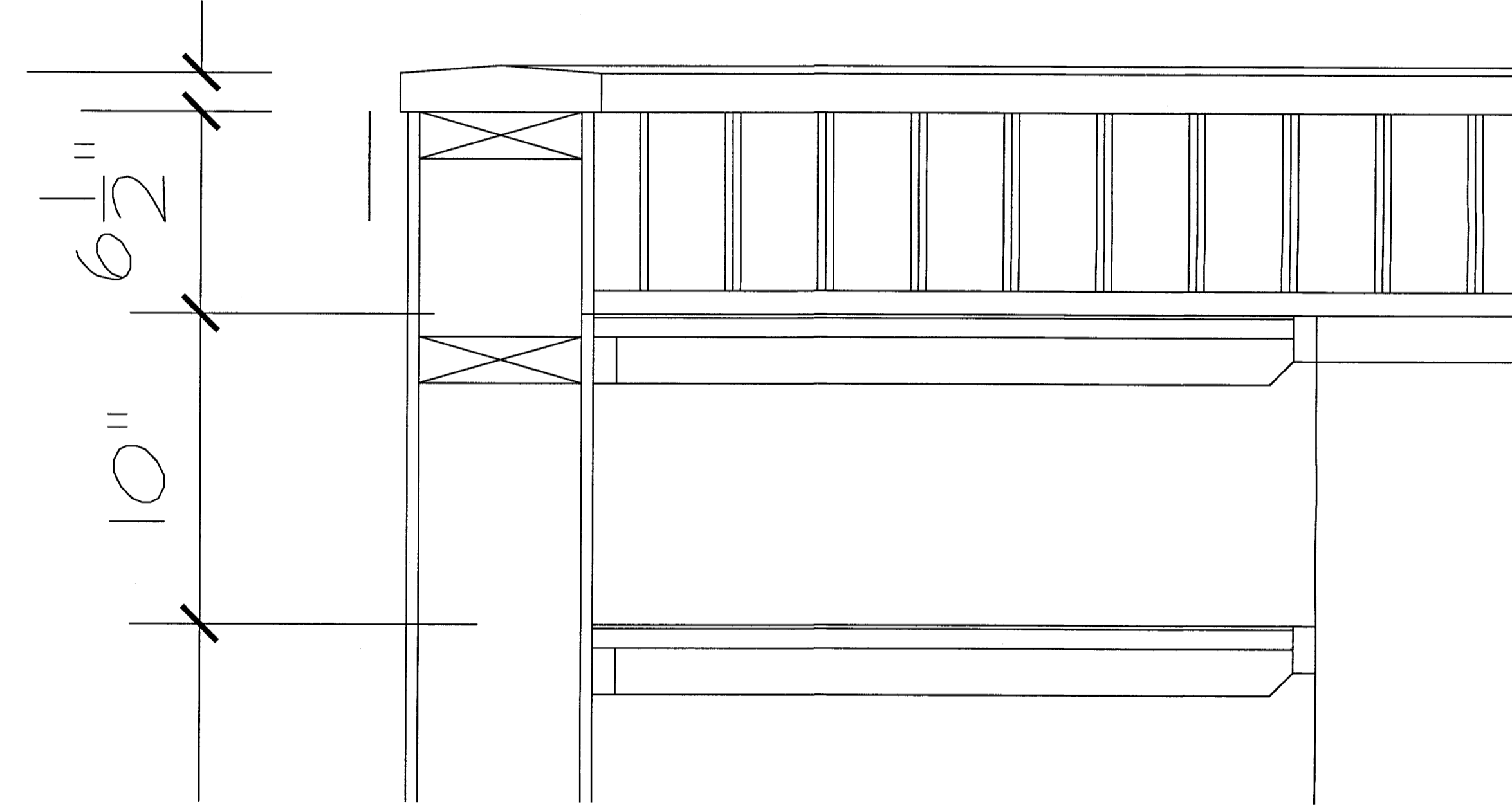

5 SECTION at HOSTESS  
 SCALE: 3" = 1'-0"

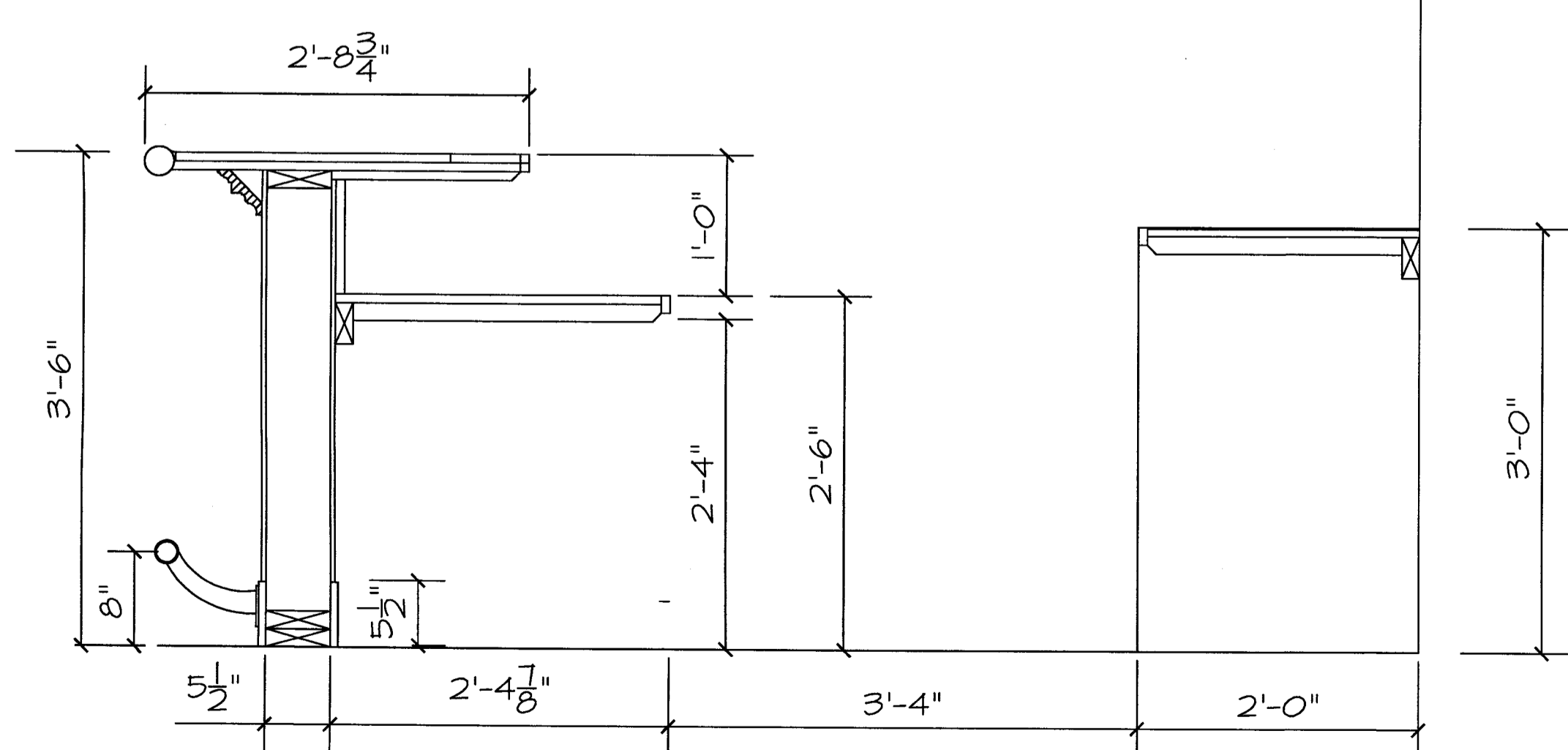

6 SECTION at BAR  
 SCALE: 1" = 1'-0"

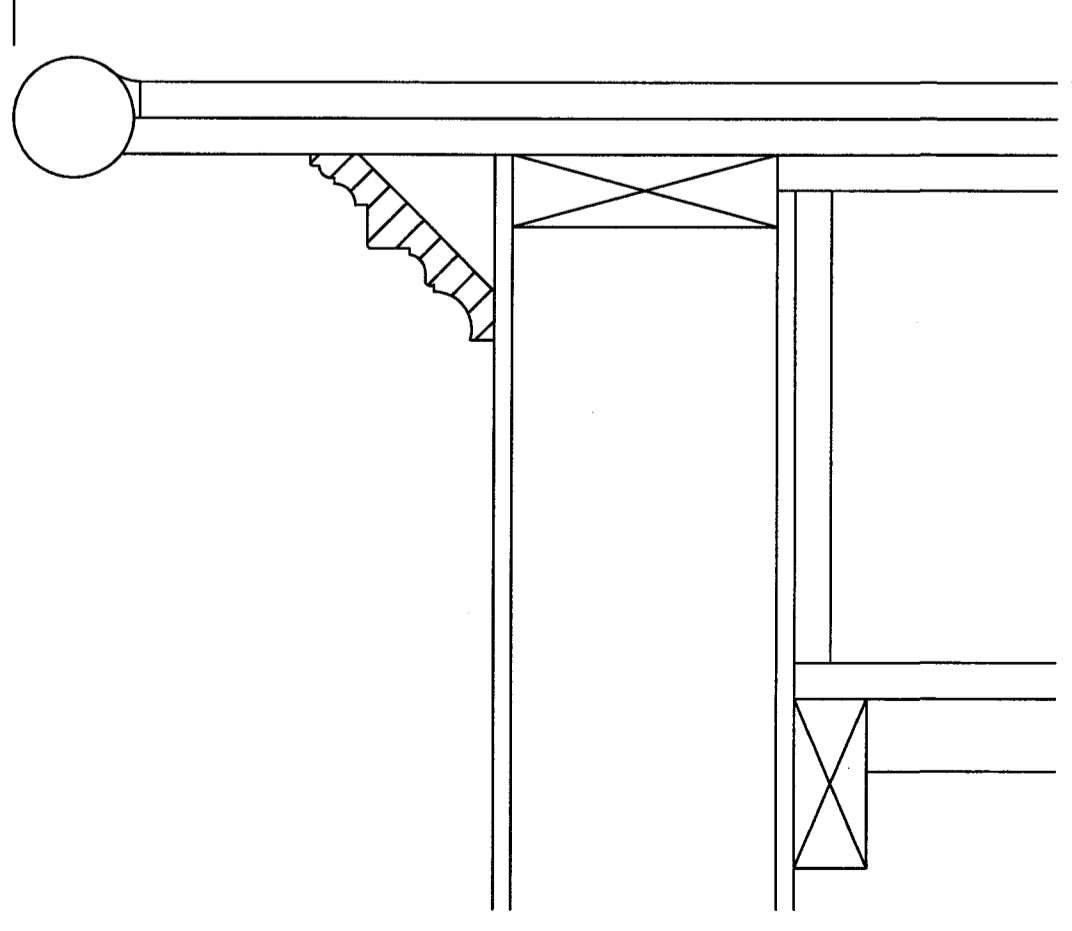

7 DETAIL at BAR  
 SCALE: 3" = 1'-0"

# dh&a

ARCHITECTURE, PA

1208 CURTIS STREET  
 MONROE, NORTH CAROLINA  
 28112, TELE: 704-283-2908  
 CELL: 704-219-0482  
 cha.architects@frontier.com

CONSULTANTS

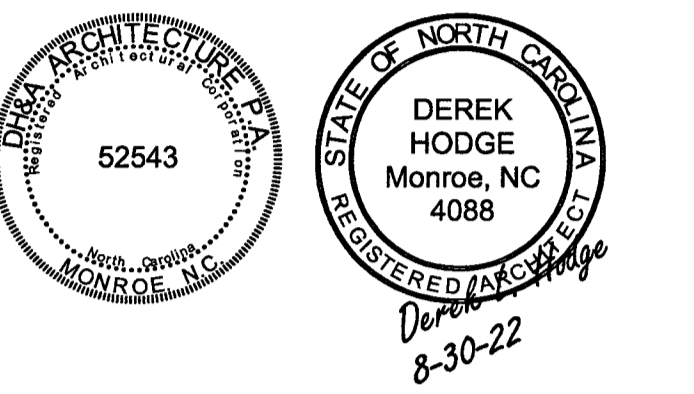

RESTAURANT  
 AY CARAMBA !

650 WEST ROOSEVELT BLVD  
 MONROE, NC 28112

MARK	DATE	DESCRIPTION
0	8-30-22	FOR CONSTRUCTION
ISSUE: 8-30-22		
PROJECT NO:		
CAD DWG FILE:		
DRAWN BY:		
CHECKED BY:		

SHEET TITLE

CASEWORK  
 SECTIONS & DETAILS

A-702